



1017432

IN ALL CASES PLOT THE INTENDED WELL ON THE PLAT BELOW

Plat of acreage attributable to a well in a prorated or spaced field

If the intended well is in a prorated or spaced field, please fully complete this side of the form. If the intended well is in a prorated or spaced field complete the plat below showing that the well will be properly located in relationship to other wells producing from the common source of supply. Please show all the wells and within 1 mile of the boundaries of the proposed acreage attribution unit for gas wells and within 1/2 mile of the boundaries of the proposed acreage attribution unit for oil wells.

API No. 15 - _____

Operator: _____

Lease: _____

Well Number: _____

Field: _____

Number of Acres attributable to well: _____

QTR/QTR/QTR/QTR of acreage: _____ - _____ - _____ - _____

Location of Well: County: _____

_____ feet from N / S Line of Section

_____ feet from E / W Line of Section

Sec. _____ Twp. _____ S. R. _____ E W

Is Section: Regular or Irregular

If Section is Irregular, locate well from nearest corner boundary.

Section corner used: NE NW SE SW

PLAT

(Show location of the well and shade attributable acreage for prorated or spaced wells.)

(Show footage to the nearest lease or unit boundary line.)

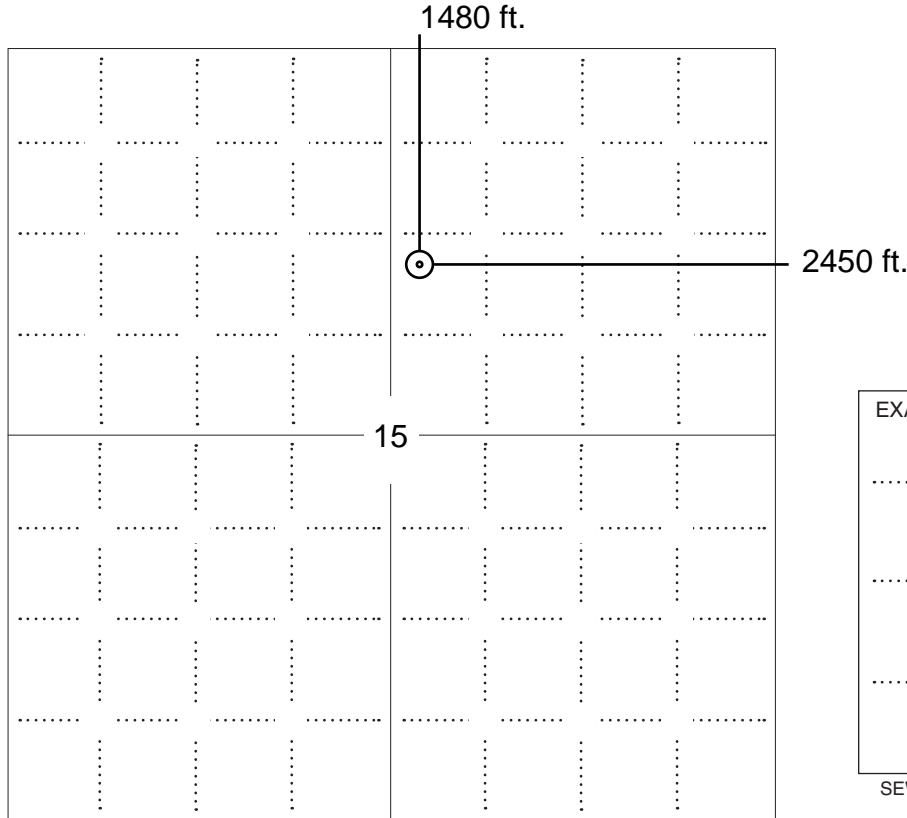

NOTE: In all cases locate the spot of the proposed drilling locaton.

In plotting the proposed location of the well, you must show:

1. The manner in which you are using the depicted plat by identifying section lines, i.e. 1 section, 1 section with 8 surrounding sections, 4 sections, etc.
2. The distance of the proposed drilling location from the south / north and east / west outside section lines.
3. The distance to the nearest lease or unit boundary line (in footage).
4. If proposed location is located within a prorated or spaced field a certificate of acreage attribution plat must be attached: (C0-7 for oil wells; CG-8 for gas wells).



KANSAS CORPORATION COMMISSION 1017432
OIL & GAS CONSERVATION DIVISION

Form CDP-1
April 2004
Form must be Typed

APPLICATION FOR SURFACE PIT

Submit in Duplicate

Operator Name: _____		License Number: _____	
Operator Address: _____			
Contact Person: _____		Phone Number: _____	
Lease Name & Well No.: _____		Pit Location (QQQQ): _____ - _____ - _____ - _____	
Type of Pit: <input type="checkbox"/> Emergency Pit <input type="checkbox"/> Burn Pit <input type="checkbox"/> Settling Pit <input type="checkbox"/> Drilling Pit <input type="checkbox"/> Workover Pit <input type="checkbox"/> Haul-Off Pit <i>(If WP Supply API No. or Year Drilled)</i>		Pit is: <input type="checkbox"/> Proposed <input type="checkbox"/> Existing If Existing, date constructed: _____ Pit capacity: _____ (bbls)	
Is the pit located in a Sensitive Ground Water Area? <input type="checkbox"/> Yes <input type="checkbox"/> No		Chloride concentration: _____ mg/l <i>(For Emergency Pits and Settling Pits only)</i>	
Is the bottom below ground level? <input type="checkbox"/> Yes <input type="checkbox"/> No		Artificial Liner? <input type="checkbox"/> Yes <input type="checkbox"/> No	
How is the pit lined if a plastic liner is not used?		_____	
Pit dimensions (all but working pits): _____ Length (feet) _____ Width (feet) _____ N/A: Steel Pits Depth from ground level to deepest point: _____ (feet) _____ No Pit			
If the pit is lined give a brief description of the liner material, thickness and installation procedure.		Describe procedures for periodic maintenance and determining liner integrity, including any special monitoring.	
Distance to nearest water well within one-mile of pit _____ feet Depth of water well _____ feet		Depth to shallowest fresh water _____ feet. Source of information: _____ measured _____ well owner _____ electric log _____ KDWR	
Emergency, Settling and Burn Pits ONLY: Producing Formation: _____ Number of producing wells on lease: _____ Barrels of fluid produced daily: _____ Does the slope from the tank battery allow all spilled fluids to flow into the pit? <input type="checkbox"/> Yes <input type="checkbox"/> No		Drilling, Workover and Haul-Off Pits ONLY: Type of material utilized in drilling/workover: _____ Number of working pits to be utilized: _____ Abandonment procedure: _____ _____ Drill pits must be closed within 365 days of spud date.	
Submitted Electronically			

KCC OFFICE USE ONLY		Steel Pit	RFAC	RFAS
Date Received: _____	Permit Number: _____	Permit Date: _____	Lease Inspection: <input type="checkbox"/> Yes <input type="checkbox"/> No	

R 42 W

FOUND #5 REBAR

N 89°40'46" E 5220.38'

RD Q

FOUND BRIDGE SPIKE

BASIS OF BEARINGS:
THE EAST LINE OF SECTION 15, AS SHOWN HEREON.

ROAD 2

N 00°28'50" E 5259.59'

1480'

ROAD 3

S 00°05'20" W 5270.01'

2450'

N.A.D. 83
LAT = 39.79574°N
LON = 102.02084°W
P.D.O.P. = 3.01
G.P.S. OPERATOR: S. DEMANCHE

15

T
3
S

FOUND 3/4" BRASS CAP

S 89°47'50" W 5256.27'

RD P

FOUND 3/4" BRASS CAP



SCALE 1"=1000'

Power Surveying Co., Inc. of Frederick, Colorado has in accordance with a request from DAN CASPER for NOBLE ENERGY, INC.

determined the location of RUEB FARM 32-15B

to be 1480' FNL & 2450' FEL Section 15, Township 3 SOUTH

Range 42 WEST of the Sixth Principal Meridian,

CHEYENNE County, KANSAS

LOCATION NOTES

LOCATION FALLS IN: WHEAT FIELD

IMPROVEMENTS: NONE WITHIN 200' OF LOCATION

ELEVATION DETERMINED FROM NAVD 1988 DATUM.
GROUND ELEVATION = 3705'

DISTANCES AND BEARINGS ARE FIELD MEASURED
UNLESS OTHERWISE NOTED.

LEGEND

● SECTION CORNER (AS NOTED)

▼ PROPOSED WELL LOCATION



7800 MILLER DRIVE UNIT C
FREDERICK, COLORADO 80504
303-702-1617

FIELD DATE: 3-11-08 WO# 501-08-158
DATE OF COMPLETION: 3-12-08

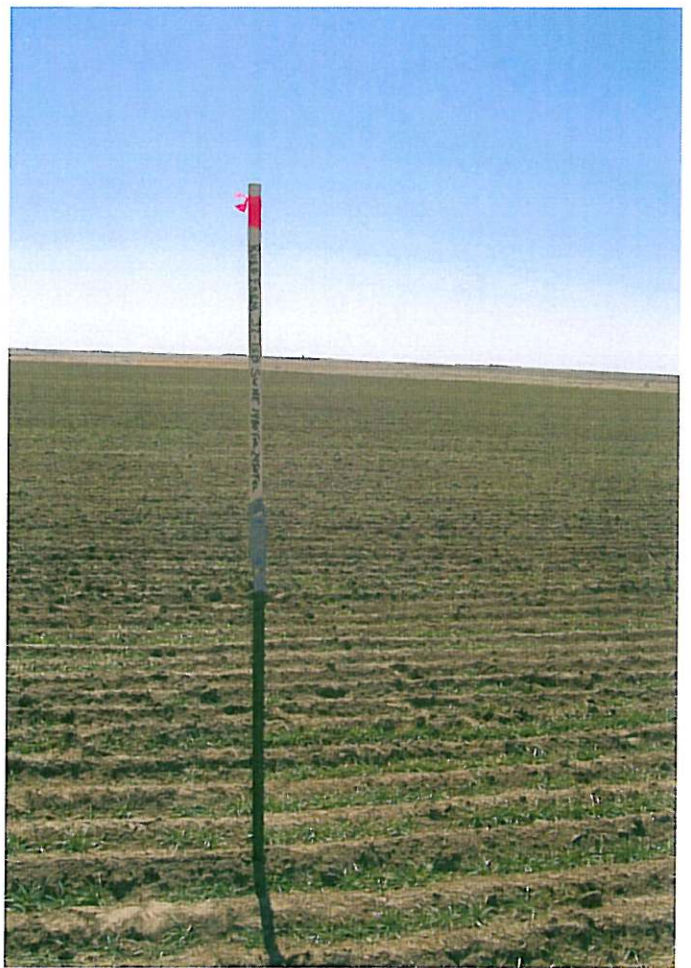

STATE OF Kansas } ss.
COUNTY OF Cheyenne
BEFORE ME, the undersigned, a Notary Public, in and for said County and State, on this 25 day of February, 1975, personally appeared Daniel H. Rueb and Marcia B. Rueb, his wife

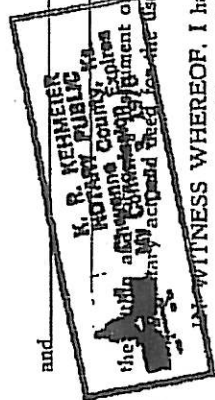

and _____, to me known to be the identical person S, described in and who executed the within and foregoing instrument of writing and acknowledged to me that they duly executed the same as their free and voluntary act and deed for the uses and purposes therein set forth.
IN WITNESS WHEREOF, I have hereunto set my hand and affixed my notarial seal the day and year last above written.
My Commission Expires 12-3-76 _____
Notary Public.

STATE OF _____ } ss.
COUNTY OF _____ }
BEFORE ME, the undersigned, a Notary Public, in and for said County and State, on this _____ day of _____, 19____, personally appeared _____

and _____, to me known to be the identical person _____, described in and who executed the within and foregoing instrument of writing and acknowledged to me that _____ duly executed the same as _____ free and voluntary act and deed for the uses and purposes therein set forth.
IN WITNESS WHEREOF, I have hereunto set my hand and affixed my notarial seal the day and year last above written.
My Commission Expires _____
Notary Public.

State of _____ }
County of _____ } ss.
On this _____ day of _____, A. D. 19____, before me personally appeared _____, to me personally known, who, being by me duly sworn, did say that he is the _____ of _____ and that the seal affixed to said instrument is the corporate seal of said corporation and that said instrument was signed and sealed in behalf of said corporation by authority of its Board of Directors, and said _____ acknowledged said instrument to be the free act and deed of said corporation.
Witness my hand and seal this _____ day of _____, A. D. 19____.
(SEAL)
My Commission expires _____
Notary Public.

ACKNOWLEDGMENT (For use by Corporation)

No. _____

FROM _____ TO _____

Dated _____, 19____

No. Acres _____

Term _____

This instrument was filed for record on the _____ day of _____, 19____, at _____ o'clock A. M., and duly recorded in _____ Page _____ of the records of this office.

James _____ 33
240

Register _____
County Clerk _____

By _____ Deputy.

When recorded return to _____

STATE OF Kansas
COUNTY OF Cheyenne

Olahoma, Kansas, New Mexico, Wyoming, Montana, Colorado, Utah,
Nebraska, North Dakota, South Dakota,
ACKNOWLEDGMENT - INDIVIDUAL

BEFORE ME, the undersigned, a Notary Public, in and for said County and State, on this 29
day of JANUARY, 1974, personally appeared WILBERT HILL, a single man

~~and _____ to me known to be the identical person described in and who executed
the within and foregoing instrument of writing and acknowledged to me that he _____ duly executed the same as his _____ free
and voluntary act and deed for the uses and purposes therein set forth.~~

IN WITNESS WHEREOF, I have hereunto set my hand and affixed my notarial seal the day and year last above written.

My Commission Expires January 1, 1977

Wilbert Hill
Notary Public

STATE OF _____
COUNTY OF _____

Oklahoma, Kansas, New Mexico, Wyoming, Montana, Colorado, Utah,
Nebraska, North Dakota, South Dakota
ACKNOWLEDGMENT - INDIVIDUAL

BEFORE ME, the undersigned, a Notary Public, in and for said County and State, on this _____
day of _____, 19____, personally appeared _____

and _____ to me known to be the identical person described in and who executed
the within and foregoing instrument of writing and acknowledged to me that _____ duly executed the same as _____ free
and voluntary act and deed for the uses and purposes therein set forth.

IN WITNESS WHEREOF, I have hereunto set my hand and affixed my notarial seal the day and year last above written.

My Commission Expires _____
Notary Public

ACKNOWLEDGMENT (For use by Corporation)

State of _____
County of _____
On this _____ day of _____, A. D. 19____, before me personally
appeared _____ to me personally known, who, being by
my duly sworn, did say that he is the _____ of _____

and that the seal affixed to said instrument is the corporate seal of said corpora-
tion and that said instrument was signed and sealed in behalf of said corporation by authority of its Board of Directors, and said
_____ acknowledged said instrument to be the free act and deed of said corporation.

Witness my hand and seal this _____ day of _____, A. D. 19____.
(SEAL) _____
Notary Public

My Commission expires _____
Notary Public

FROM _____ TO _____
No. _____
Dated _____ 19____
No. Acres _____
County _____
Term _____
This instrument was filed for record on the _____ day of _____ 19____ at _____ o'clock _____ M., and duly recorded in
Volume _____ Page _____
_____ of the records of this office.
_____ Register of Deeds
_____ Deputy
When recorded return to
Carl E. Smith
1132 1/2 First Place
Lakewood, Colorado 80215