



1019315

IN ALL CASES PLOT THE INTENDED WELL ON THE PLAT BELOW

Plat of acreage attributable to a well in a prorated or spaced field

If the intended well is in a prorated or spaced field, please fully complete this side of the form. If the intended well is in a prorated or spaced field complete the plat below showing that the well will be properly located in relationship to other wells producing from the common source of supply. Please show all the wells and within 1 mile of the boundaries of the proposed acreage attribution unit for gas wells and within 1/2 mile of the boundaries of the proposed acreage attribution unit for oil wells.

API No. 15 - _____

Operator: _____

Lease: _____

Well Number: _____

Field: _____

Number of Acres attributable to well: _____

QTR/QTR/QTR/QTR of acreage: _____ - _____ - _____ - _____

Location of Well: County: _____

_____ feet from N / S Line of Section

_____ feet from E / W Line of Section

Sec. _____ Twp. _____ S. R. _____ E W

Is Section: Regular or Irregular

If Section is Irregular, locate well from nearest corner boundary.

Section corner used: NE NW SE SW

PLAT

(Show location of the well and shade attributable acreage for prorated or spaced wells.)

(Show footage to the nearest lease or unit boundary line.)

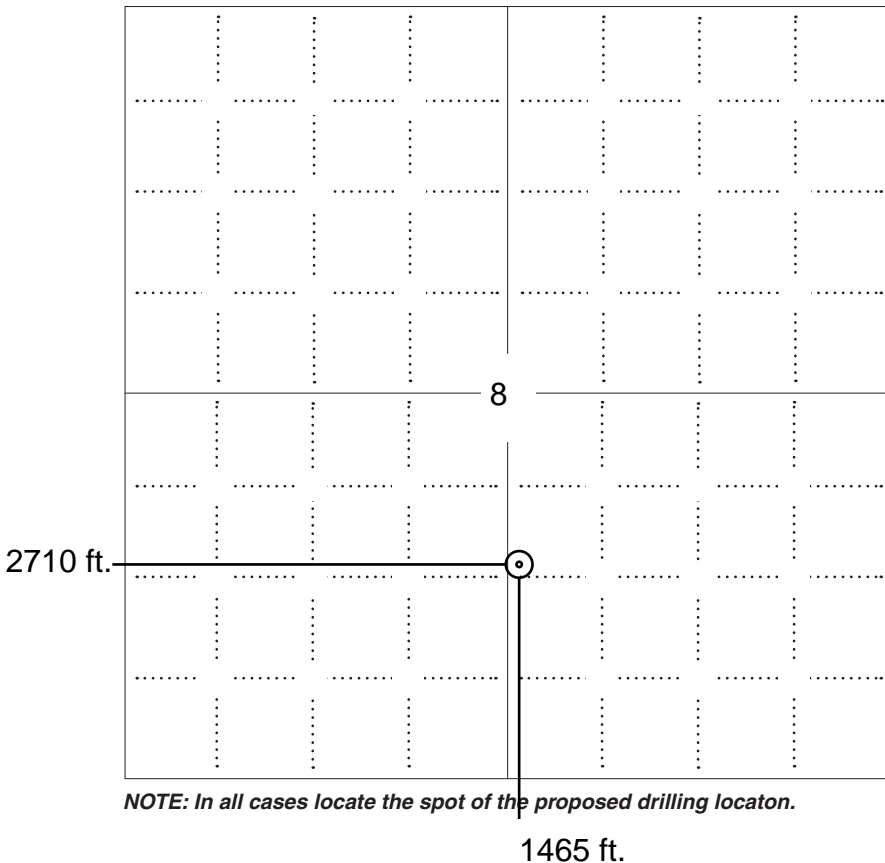

NOTE: In all cases locate the spot of the proposed drilling location.



In plotting the proposed location of the well, you must show:

1. The manner in which you are using the depicted plat by identifying section lines, i.e. 1 section, 1 section with 8 surrounding sections, 4 sections, etc.
2. The distance of the proposed drilling location from the south / north and east / west outside section lines.
3. The distance to the nearest lease or unit boundary line (in footage).
4. If proposed location is located within a prorated or spaced field a certificate of acreage attribution plat must be attached: (C0-7 for oil wells; CG-8 for gas wells).



KANSAS CORPORATION COMMISSION 1019315
OIL & GAS CONSERVATION DIVISION

Form CDP-1
April 2004
Form must be Typed

APPLICATION FOR SURFACE PIT

Submit in Duplicate

Operator Name: _____		License Number: _____	
Operator Address: _____			
Contact Person: _____		Phone Number: _____	
Lease Name & Well No.: _____		Pit Location (QQQQ): _____-_____-_____-_____	
Type of Pit: <input type="checkbox"/> Emergency Pit <input type="checkbox"/> Burn Pit <input type="checkbox"/> Settling Pit <input type="checkbox"/> Drilling Pit <input type="checkbox"/> Workover Pit <input type="checkbox"/> Haul-Off Pit <i>(If WP Supply API No. or Year Drilled)</i>		Pit is: <input type="checkbox"/> Proposed <input type="checkbox"/> Existing If Existing, date constructed: _____ Pit capacity: _____ (bbls)	
Is the pit located in a Sensitive Ground Water Area? <input type="checkbox"/> Yes <input type="checkbox"/> No		Chloride concentration: _____ mg/l <i>(For Emergency Pits and Settling Pits only)</i>	
Is the bottom below ground level? <input type="checkbox"/> Yes <input type="checkbox"/> No		Artificial Liner? <input type="checkbox"/> Yes <input type="checkbox"/> No	
How is the pit lined if a plastic liner is not used?			
Pit dimensions (all but working pits): _____ Length (feet) _____ Width (feet) _____ N/A: Steel Pits Depth from ground level to deepest point: _____ (feet) _____ No Pit			
If the pit is lined give a brief description of the liner material, thickness and installation procedure.		Describe procedures for periodic maintenance and determining liner integrity, including any special monitoring.	
Distance to nearest water well within one-mile of pit _____ feet Depth of water well _____ feet		Depth to shallowest fresh water _____ feet. Source of information: _____ measured _____ well owner _____ electric log _____ KDWR	
Emergency, Settling and Burn Pits ONLY: Producing Formation: _____ Number of producing wells on lease: _____ Barrels of fluid produced daily: _____ Does the slope from the tank battery allow all spilled fluids to flow into the pit? <input type="checkbox"/> Yes <input type="checkbox"/> No		Drilling, Workover and Haul-Off Pits ONLY: Type of material utilized in drilling/workover: _____ Number of working pits to be utilized: _____ Abandonment procedure: _____ _____ Drill pits must be closed within 365 days of spud date.	
Submitted Electronically			

KCC OFFICE USE ONLY		Steel Pit	RFAC	RFAS
Date Received: _____	Permit Number: _____	Permit Date: _____	Lease Inspection: <input type="checkbox"/> Yes <input type="checkbox"/> No	

CONSOLIDATION AGREEMENT

THIS CONSOLIDATION AGREEMENT, Made and entered into on this, the 25th day of October, 1962,

BY AND BETWEEN: ELIZABETH M. TILLEY, a widow,
as Party of the First Part,
sometimes hereinafter referred to as

LESSOR

AND: WALTERS DRILLING CO.; a partnership composed of W. N. Bartlett, Robert F. Walters and Alfred James III; BEARDMORE DRILLING COMPANY, a partnership composed of H. K. Beardmore, Heber Beardmore, Edna E. Beardmore and Robert J. Gutru; JACK RATHBONE; DAVID N. SOSLAND, as Trustee under that certain trust dated April 11, 1950, and SAMUEL SOSLAND, SANDERS SOSLAND, DAVID N. SOSLAND, LOUIS SOSLAND, HYMIE J. SOSLAND, FANNIE MAE MARDER, BENJAMIN SOSLAND and MORTON I. SOSLAND, beneficiaries under said trust, as Parties of the Second Part, whether one or more hereinafter sometimes referred to as

LESSEES

WITNESSETH: THAT,

(A) WHEREAS, under date of December 20, 1961, a certain oil and gas lease was made and entered into by and between Elizabeth M. Tilley, a widow, as lessor, and Wm. C. Boyle, as lessee, recorded in the office of the Register of Deeds of Ness County, Kansas, in Book Misc. 54 at page 478, covering the following described real property located in Ness County, Kansas, to-wit:

Southeast Quarter (SE/4) of Section 8,
Township 17 South, Range 24 West of the 6th P.M.,
containing 160 acres, more or less;

and

(B) WHEREAS, under date of December 20, 1961, a certain oil and gas lease was made and entered into by and between Elizabeth M. Tilley, a widow, as lessor, and Wm. C. Boyle, as lessee, recorded in the office of the Register of Deeds of Ness County, Kansas, in Book Misc. 54, page 479, covering the following described real property located in Ness County, Kansas, to-wit:

Southwest Quarter (SW/4) of Section 8,
Township 17 South, Range 24 West of the
6th P.M., containing 160 acres, more or less;

and

COPY

WHEREAS, Lessor is the present owner of all of the minerals in and under the premises leased under both of the above described leases and is the owner of the entire lessor's interest under both of said leases, and Lessees are the owners of all of the leasehold interests created by both of said leases, all as is shown of record in Ness County, Kansas; and

WHEREAS, the parties hereto desire to consolidate the above described leased premises and the entire leasehold estates created by both of such leases, both as to the royalty and leasehold interests, the same as though all of the above described acreage had been covered by one lease.

NOW, THEREFORE, for and in consideration of the premises and the sum of Ten Dollars (\$10.00) and other good and valuable consideration, in hand paid by the Lessees to Lessor, the receipt of which consideration Lessor hereby acknowledges, the parties agree as follows:

FIRST: It is agreed that all of the above described leased premises under both of said oil and gas leases are hereby pooled and consolidated as to the entire leasehold estate of both leases, both as to the royalty and leasehold interests created by such leases, the same as though the entire acreage covered by said leases had been included in one lease. Drilling operations and production on the acreage covered by either of the above described leases shall be treated for all purposes, except the payment of royalties and leasehold interests on production, the same as if said drilling operations and production were on the acreage covered by both of said leases.

SECOND: It is further understood that the premises and leasehold estates consolidated hereby shall be operated as one lease, and without limiting the generality of the foregoing, it is specifically understood and agreed that Lessees may at their option set a common tank battery to serve production from all of the premises consolidated hereby, and that there shall be no obligation upon the Lessees to set separate tank batteries upon each of the leases hereby consolidated.

THIRD: All royalties accruing under either of the leases hereby consolidated shall be treated as an entirety and shall be prorated among the owners of said royalty in the proportion that the number of acres owned by such owner in the consolidated premises bears to the total acreage in the consolidated premises. Likewise, all payments for production attributable to the leasehold interests under either of the leases hereby consolidated shall be prorated and paid to the owners of such leasehold interests on the basis that the acreage covered by such leasehold interest in the consolidated premises bears to the total acreage in such consolidated premises.

FOURTH: This consolidation shall be effective with the first run of oil from the leased premises hereby consolidated.

FIFTH: This agreement and the terms and conditions hereof shall extend to and be binding upon the parties hereto and their

respective heirs, successors or assigns, and shall be considered as covenants running with the above described oil and gas leases.

IN WITNESS WHEREOF, the parties hereto have caused this Consolidation Agreement to be executed as of the day and year first above written.

Elizabeth M. Tilley
Elizabeth M. Tilley
LESSOR

WALTERS DRILLING CO., a partnership
By Robert F. Walters
Robert F. Walters, Partner

BEARDMORE DRILLING COMPANY, a partnership
By Heber Beardmore
Heber Beardmore, Partner

Jack Rathbone
Jack Rathbone

David N. Sosland
David N. Sosland, as Trustee
under trust dated April 11, 1950

Samuel Sosland
Samuel Sosland

Sanders Sosland
Sanders Sosland

David N. Sosland
David N. Sosland

Louis Sosland
Louis Sosland

Hymie J. Sosland
Hymie J. Sosland

Fannie Mae Marder
Fannie Mae Marder

Benjamin Sosland
Benjamin Sosland

Morton I. Sosland
Morton I. Sosland

LESSEES

STATE OF KANSAS } ss. ACKNOWLEDGMENT FOR INDIVIDUAL (Kans. Okla. and Colo.)
COUNTY OF NESS

Before me, the undersigned, a Notary Public, within and for said County and State, on this 26th
day of October, 19 62, personally appeared Elizabeth M. Tilley, a widow,

to me personally known to be the identical person who executed the within and foregoing instrument and acknowledged to me
that she executed the same as her free and voluntary act and deed for the uses and purposes therein set forth.
IN WITNESS WHEREOF, I have hereunto set my hand and official seal the day and year last above written.

My commission expires May 21, 1964 _____
[Signature]
Notary Public

TOM SMYTH, NOTARY PUBLIC
NESS COUNTY, KANSAS
MY COMMISSION EXPIRES MAY 21, 1964

STATE OF KANSAS } ss. ACKNOWLEDGMENT FOR INDIVIDUAL (Kans. Okla. and Colo.)
COUNTY OF SEDGWICK

Before me, the undersigned, a Notary Public, within and for said County and State, on this 25th
day of October, 19 62, personally appeared Robert F. Walters, Partner
and of Walters Drilling Co.,

to me personally known to be the identical person who executed the within and foregoing instrument and acknowledged to me
that he executed the same as his free and voluntary act and deed for the uses and purposes therein set forth.
IN WITNESS WHEREOF, I have hereunto set my hand and official seal the day and year last above written.

My commission expires January 4, 1964 _____
[Signature]
Notary Public

R. L. ABEL

STATE OF KANSAS } ss. ACKNOWLEDGMENT FOR INDIVIDUAL (Kans. Okla. and Colo.)
COUNTY OF SEDGWICK

Before me, the undersigned, a Notary Public, within and for said County and State, on this 1st
day of November, ~~October~~, 19 62, personally appeared Heber Beardmore, Partner
and of Beardmore Drilling Company,

to me personally known to be the identical person who executed the within and foregoing instrument and acknowledged to me
that he executed the same as his free and voluntary act and deed for the uses and purposes therein set forth.
IN WITNESS WHEREOF, I have hereunto set my hand and official seal the day and year last above written.

My commission expires 7-13-63 _____
[Signature]
Notary Public

Shirley Ann Jackson

STATE OF KANSAS } ss. ACKNOWLEDGMENT FOR INDIVIDUAL (Kans. Okla. and Colo.)
COUNTY OF SEDGWICK

Before me, the undersigned, a Notary Public, within and for said County and State, on this 1st
day of November, ~~October~~, 19 62, personally appeared Jack Rathbone
and _____

to me personally known to be the identical person who executed the within and foregoing instrument and acknowledged to me
that he executed the same as his free and voluntary act and deed for the uses and purposes therein set forth.
IN WITNESS WHEREOF, I have hereunto set my hand and official seal the day and year last above written.

My commission expires 7-13-63 _____
[Signature]
Notary Public

Shirley Ann Jackson

STATE OF _____ } ss. ACKNOWLEDGMENT FOR CORPORATION
COUNTY OF _____

Be it remembered that on this _____ day of _____, 19 _____, before me, the undersigned, a
Notary Public, duly commissioned, in and for the county and state aforesaid, came _____
_____ president of _____

a corporation of the State of _____, personally known to me to be such officer, and to be
the same person who executed as such officer the foregoing instrument of writing in behalf of said corporation, and he duly ac-
knowledged the execution of the same for himself and for said corporation for the uses and purposes therein set forth.

IN WITNESS WHEREOF, I have hereunto set my hand and official seal on the day and year last above written.
My commission expires _____

Notary Public

STATE OF MISSOURI } ss. ACKNOWLEDGMENT FOR INDIVIDUAL (Kans. Okla. and Colo.)
COUNTY OF JACKSON

Before me, the undersigned, a Notary Public, within and for said County and State, on this 9th
day of November, 19 62, personally appeared David N. Sosland as Trustee
~~and~~ under trust dated April 11, 1950, and David N. Sosland, individually,

to me personally known to be the identical person who executed the within and foregoing instrument and acknowledged to me
that he executed the same as his free and voluntary act and deed for the uses and purposes therein set forth.
IN WITNESS WHEREOF, I have hereunto set my hand and official seal the day and year last above written.

My commission expires Oct. 21, 1963 Mary A. Jones
Mary A. Jones Notary Public

STATE OF MISSOURI } ss. ACKNOWLEDGMENT FOR INDIVIDUAL (Kans. Okla. and Colo.)
COUNTY OF JACKSON

Before me, the undersigned, a Notary Public, within and for said County and State, on this 9th
day of November, 19 62, personally appeared Samuel Sosland
and

to me personally known to be the identical person who executed the within and foregoing instrument and acknowledged to me
that he executed the same as his free and voluntary act and deed for the uses and purposes therein set forth.
IN WITNESS WHEREOF, I have hereunto set my hand and official seal the day and year last above written.

My commission expires Oct. 21, 1963 Mary A. Jones
Mary A. Jones Notary Public

STATE OF MISSOURI } ss. ACKNOWLEDGMENT FOR INDIVIDUAL (Kans. Okla. and Colo.)
COUNTY OF JACKSON

Before me, the undersigned, a Notary Public, within and for said County and State, on this 9th
day of November, 19 62, personally appeared Sanders Sosland
and

to me personally known to be the identical person who executed the within and foregoing instrument and acknowledged to me
that he executed the same as his free and voluntary act and deed for the uses and purposes therein set forth.
IN WITNESS WHEREOF, I have hereunto set my hand and official seal the day and year last above written.

My commission expires Oct. 21, 1963 Mary A. Jones
Mary A. Jones Notary Public

STATE OF MISSOURI } ss. ACKNOWLEDGMENT FOR INDIVIDUAL (Kans. Okla. and Colo.)
COUNTY OF JACKSON

Before me, the undersigned, a Notary Public, within and for said County and State, on this 16th
day of November, 19 62, personally appeared Louis Sosland
and

to me personally known to be the identical person who executed the within and foregoing instrument and acknowledged to me
that he executed the same as his free and voluntary act and deed for the uses and purposes therein set forth.
IN WITNESS WHEREOF, I have hereunto set my hand and official seal the day and year last above written.

My commission expires Oct 21, 1963 Mary A. Jones
Mary A. Jones Notary Public

STATE OF _____ } ss. ACKNOWLEDGMENT FOR CORPORATION
COUNTY OF _____

Be it remembered that on this _____ day of _____, 19 _____, before me, the undersigned, a
Notary Public, duly commissioned, in and for the county and state aforesaid, came _____
_____ president of _____

a corporation of the State of _____, personally known to me to be such officer, and to be
the same person who executed as such officer the foregoing instrument of writing in behalf of said corporation, and he duly ac-
knowledged the execution of the same for himself and for said corporation for the uses and purposes therein set forth.

IN WITNESS WHEREOF, I have hereunto set my hand and official seal on the day and year last above written.
My commission expires _____
Notary Public

STATE OF MISSOURI }
COUNTY OF JACKSON } ss. ACKNOWLEDGMENT FOR INDIVIDUAL (Kans. Okla. and Colo.)

Before me, the undersigned, a Notary Public, within and for said County and State, on this 9th day of November, 19 62, personally appeared Hymie J. Sosland and

to me personally known to be the identical person who executed the within and foregoing instrument and acknowledged to me that he executed the same as his free and voluntary act and deed for the uses and purposes therein set forth. IN WITNESS WHEREOF, I have hereunto set my hand and official seal the day and year last above written.

My commission expires Oct. 21, 1963

Mary A. Jones
Mary A. Jones Notary Public

STATE OF MISSOURI }
COUNTY OF JACKSON } ss. ACKNOWLEDGMENT FOR INDIVIDUAL (Kans. Okla. and Colo.)

Before me, the undersigned, a Notary Public, within and for said County and State, on this 16th day of November, 19 62, personally appeared Fannie Mae Gardner and

to me personally known to be the identical person who executed the within and foregoing instrument and acknowledged to me that she executed the same as her free and voluntary act and deed for the uses and purposes therein set forth. IN WITNESS WHEREOF, I have hereunto set my hand and official seal the day and year last above written.

My commission expires Oct. 21, 1963

Mary A. Jones
Mary A. Jones Notary Public

STATE OF MISSOURI }
COUNTY OF JACKSON } ss. ACKNOWLEDGMENT FOR INDIVIDUAL (Kans. Okla. and Colo.)

Before me, the undersigned, a Notary Public, within and for said County and State, on this 9th day of November, 19 62, personally appeared Benjamin Sosland and

to me personally known to be the identical person who executed the within and foregoing instrument and acknowledged to me that he executed the same as his free and voluntary act and deed for the uses and purposes therein set forth. IN WITNESS WHEREOF, I have hereunto set my hand and official seal the day and year last above written.

My commission expires Oct. 21, 1963

Mary A. Jones
Mary A. Jones Notary Public

STATE OF MISSOURI }
COUNTY OF JACKSON } ss. ACKNOWLEDGMENT FOR INDIVIDUAL (Kans. Okla. and Colo.)

Before me, the undersigned, a Notary Public, within and for said County and State, on this 9th day of November, 19 62, personally appeared Morton I. Sosland and

to me personally known to be the identical person who executed the within and foregoing instrument and acknowledged to me that he executed the same as his free and voluntary act and deed for the uses and purposes therein set forth. IN WITNESS WHEREOF, I have hereunto set my hand and official seal the day and year last above written.

My commission expires Oct. 21, 1963

Mary A. Jones
Mary A. Jones Notary Public

STATE OF _____ }
COUNTY OF _____ } ss. ACKNOWLEDGMENT FOR CORPORATION

Be it remembered that on this _____ day of _____, 19____, before me, the undersigned, a Notary Public, duly commissioned, in and for the county and state aforesaid, came _____, _____ president of _____

a corporation of the State of _____, personally known to me to be such officer, and to be the same person who executed as such officer the foregoing instrument of writing in behalf of said corporation, and he duly acknowledged the execution of the same for himself and for said corporation for the uses and purposes therein set forth.

IN WITNESS WHEREOF, I have hereunto set my hand and official seal on the day and year last above written.

My commission expires _____

Notary Public

STATE OF _____ }
COUNTY OF _____ } ss. ACKNOWLEDGMENT FOR INDIVIDUAL (Kans. Okla. and Colo.)

Before me, the undersigned, a Notary Public, within and for said County and State, on this _____ day of _____, 19____, personally appeared _____ and _____

to me personally known to be the identical person who executed the within and foregoing instrument and acknowledged to me that _____ executed the same as _____ free and voluntary act and deed for the uses and purposes therein set forth.
IN WITNESS WHEREOF, I have hereunto set my hand and official seal the day and year last above written.

My commission expires _____
Notary Public

STATE OF _____ }
COUNTY OF _____ } ss. ACKNOWLEDGMENT FOR INDIVIDUAL (Kans. Okla. and Colo.)

Before me, the undersigned, a Notary Public, within and for said County and State, on this _____ day of _____, 19____, personally appeared _____ and _____

to me personally known to be the identical person who executed the within and foregoing instrument and acknowledged to me that _____ executed the same as _____ free and voluntary act and deed for the uses and purposes therein set forth.
IN WITNESS WHEREOF, I have hereunto set my hand and official seal the day and year last above written.

My commission expires _____
Notary Public

STATE OF _____ }
COUNTY OF _____ } ss. ACKNOWLEDGMENT FOR CORPORATION

Be it remembered that on this _____ day of _____, 19____, before me, the undersigned, a Notary Public, duly commissioned, in and for the county and state aforesaid, came _____ president of _____

a corporation of the State of _____, personally known to me to be such officer, and to be the same person who executed as such officer the foregoing instrument of writing in behalf of said corporation, and he duly acknowledged the execution of the same for himself and for said corporation for the uses and purposes therein set forth.
IN WITNESS WHEREOF, I have hereunto set my hand and official seal on the day and year last above written.

My commission expires _____
Notary Public

RV

No. _____

FROM *Elizabeth M. Tilley*

TO *Shalter Drilling Co. et al.*

Date _____, 19____

Section _____ Twp. _____ Rge. _____

No. of Acres _____ Term _____

County _____

STATE OF *Kansas* } ss:
County of *Woods*

This instrument was filed for record on the _____ day of *December* 19 *62*

at *11:20* o'clock *A.M.*, and duly recorded in Book *55* Page *467* of the records of this office.

By *Myrtle A. O'Brien* Register of Deeds.

When recorded, return to _____

THE KANSAS BLUE PRINT CO.
117 NORTH MARKET ST. WICHITA, KANSAS
PHOTOSTAT SERVICE-UP-TO-DATE OIL MAPS

NOTE: When signature by mark in Kansas, said mark to be witnessed by at least one person and also acknowledged. For acknowledgment by mark, use regular Kansas acknowledgment.

STATE OF _____ }
COUNTY OF _____ } ss. ACKNOWLEDGMENT FOR INDIVIDUAL (Kans. Okla. and Colo.)

Before me, the undersigned, a Notary Public, within and for said County and State, on this _____ day of _____, 19____, personally appeared _____ and _____

to me personally known to be the identical person who executed the within and foregoing instrument and acknowledged to me that _____ executed the same as _____ free and voluntary act and deed for the uses and purposes therein set forth.
IN WITNESS WHEREOF, I have hereunto set my hand and official seal the day and year last above written.

My commission expires _____
Notary Public