



1020059

IN ALL CASES PLOT THE INTENDED WELL ON THE PLAT BELOW

Plat of acreage attributable to a well in a prorated or spaced field

If the intended well is in a prorated or spaced field, please fully complete this side of the form. If the intended well is in a prorated or spaced field complete the plat below showing that the well will be properly located in relationship to other wells producing from the common source of supply. Please show all the wells and within 1 mile of the boundaries of the proposed acreage attribution unit for gas wells and within 1/2 mile of the boundaries of the proposed acreage attribution unit for oil wells.

API No. 15 - _____

Operator: _____

Lease: _____

Well Number: _____

Field: _____

Number of Acres attributable to well: _____

QTR/QTR/QTR/QTR of acreage: _____ - _____ - _____ - _____

Location of Well: County: _____

_____ feet from N / S Line of Section

_____ feet from E / W Line of Section

Sec. _____ Twp. _____ S. R. _____ E W

Is Section: Regular or Irregular

If Section is Irregular, locate well from nearest corner boundary.

Section corner used: NE NW SE SW

PLAT

(Show location of the well and shade attributable acreage for prorated or spaced wells.)

(Show footage to the nearest lease or unit boundary line.)

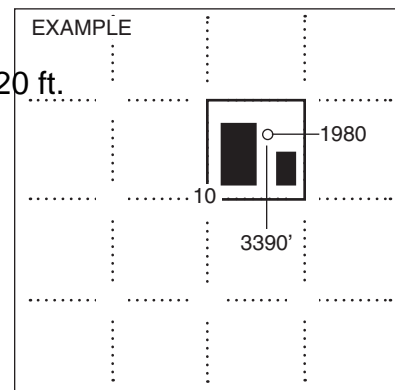
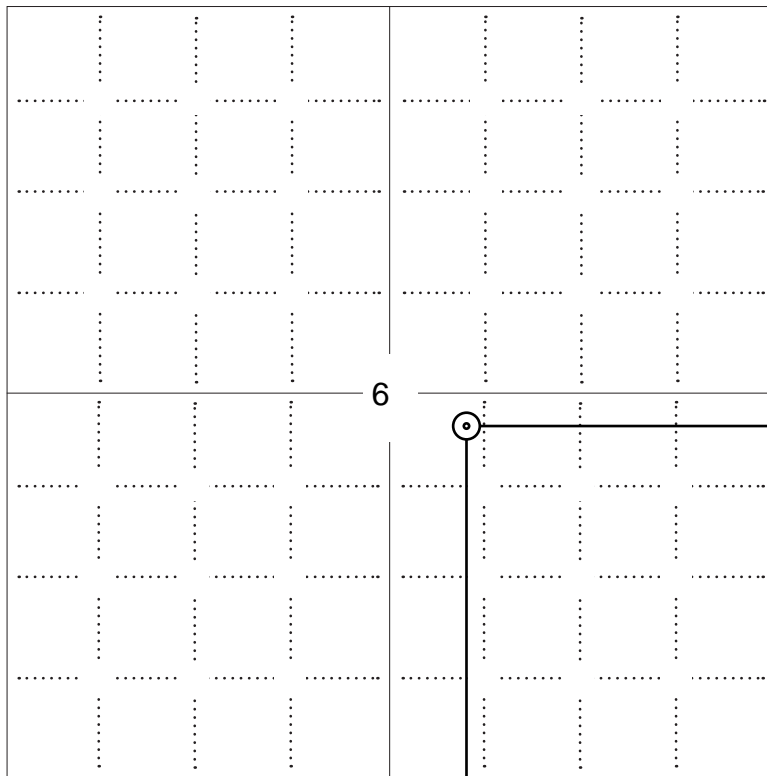

NOTE: In all cases locate the spot of the proposed drilling location.

2410 ft.

In plotting the proposed location of the well, you must show:

1. The manner in which you are using the depicted plat by identifying section lines, i.e. 1 section, 1 section with 8 surrounding sections, 4 sections, etc.
2. The distance of the proposed drilling location from the south / north and east / west outside section lines.
3. The distance to the nearest lease or unit boundary line (in footage).
4. If proposed location is located within a prorated or spaced field a certificate of acreage attribution plat must be attached: (C0-7 for oil wells; CG-8 for gas wells).



KANSAS CORPORATION COMMISSION 1020059
OIL & GAS CONSERVATION DIVISION

Form CDP-1
April 2004
Form must be Typed

APPLICATION FOR SURFACE PIT

Submit in Duplicate

Operator Name: _____		License Number: _____	
Operator Address: _____			
Contact Person: _____		Phone Number: _____	
Lease Name & Well No.: _____		Pit Location (QQQQ): _____-_____-_____-_____	
Type of Pit: <input type="checkbox"/> Emergency Pit <input type="checkbox"/> Burn Pit <input type="checkbox"/> Settling Pit <input type="checkbox"/> Drilling Pit <input type="checkbox"/> Workover Pit <input type="checkbox"/> Haul-Off Pit <i>(If WP Supply API No. or Year Drilled)</i>		Pit is: <input type="checkbox"/> Proposed <input type="checkbox"/> Existing If Existing, date constructed: _____ Pit capacity: _____ (bbls)	
Is the pit located in a Sensitive Ground Water Area? <input type="checkbox"/> Yes <input type="checkbox"/> No		Chloride concentration: _____ mg/l <i>(For Emergency Pits and Settling Pits only)</i>	
Is the bottom below ground level? <input type="checkbox"/> Yes <input type="checkbox"/> No		Artificial Liner? <input type="checkbox"/> Yes <input type="checkbox"/> No	
How is the pit lined if a plastic liner is not used?		_____	
Pit dimensions (all but working pits): _____ Length (feet) _____ Width (feet) _____ N/A: Steel Pits Depth from ground level to deepest point: _____ (feet) _____ No Pit			
If the pit is lined give a brief description of the liner material, thickness and installation procedure.		Describe procedures for periodic maintenance and determining liner integrity, including any special monitoring.	
Distance to nearest water well within one-mile of pit _____ feet Depth of water well _____ feet		Depth to shallowest fresh water _____ feet. Source of information: _____ measured _____ well owner _____ electric log _____ KDWR	
Emergency, Settling and Burn Pits ONLY: Producing Formation: _____ Number of producing wells on lease: _____ Barrels of fluid produced daily: _____ Does the slope from the tank battery allow all spilled fluids to flow into the pit? <input type="checkbox"/> Yes <input type="checkbox"/> No		Drilling, Workover and Haul-Off Pits ONLY: Type of material utilized in drilling/workover: _____ Number of working pits to be utilized: _____ Abandonment procedure: _____ _____ Drill pits must be closed within 365 days of spud date.	
Submitted Electronically			

KCC OFFICE USE ONLY	Steel Pit	RFAC	RFAS
Date Received: _____ Permit Number: _____ Permit Date: _____ Lease Inspection: <input type="checkbox"/> Yes <input type="checkbox"/> No			



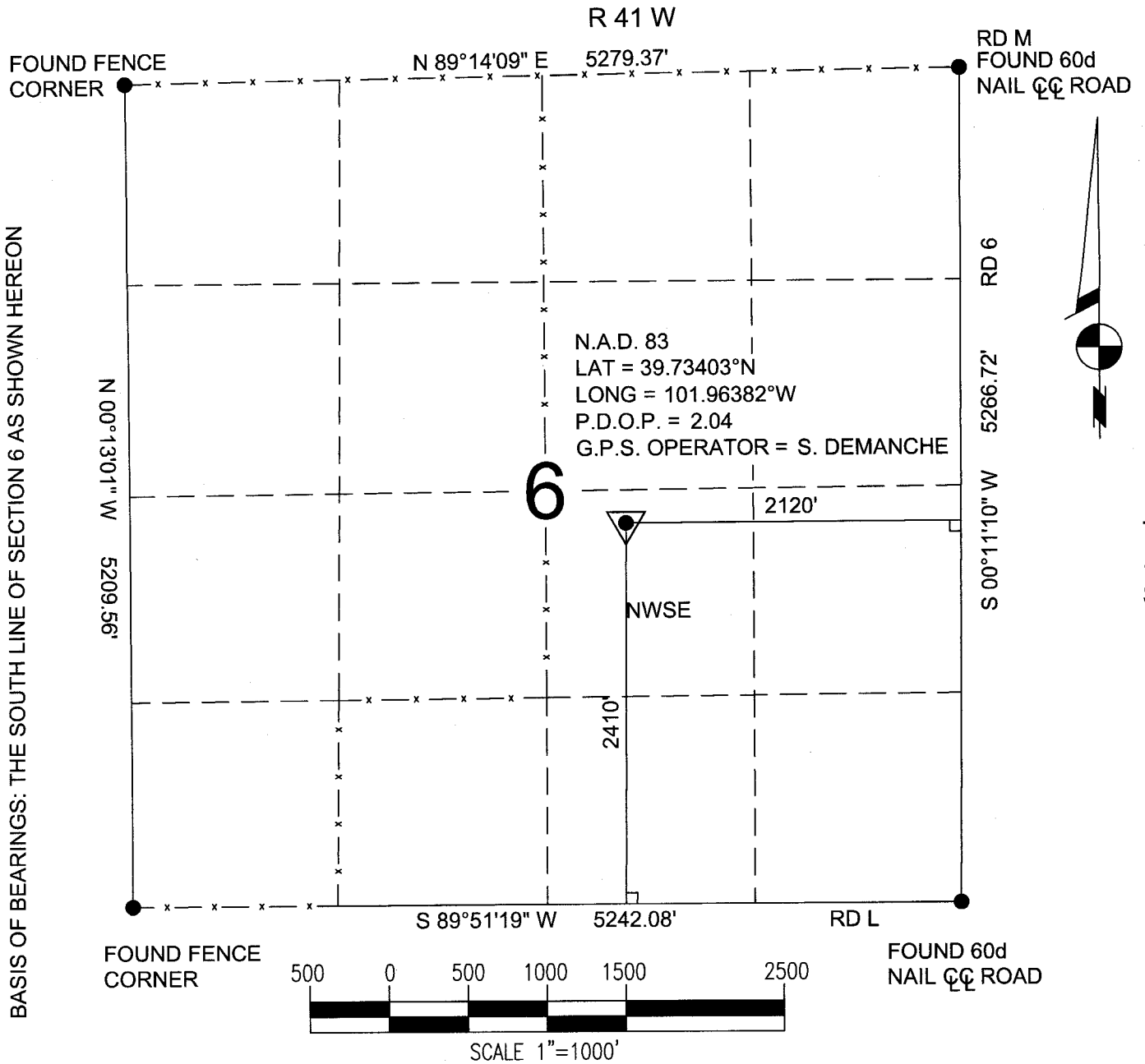

POWER SURVEYING COMPANY, INC. OF FREDERICK, COLORADO HAS IN ACCORDANCE WITH A REQUEST FROM DAN CASPER OF NOBLE ENERGY INC. DETERMINED THE LOCATION OF ZIMBELMAN 33-6 TO BE 2410' FSL & 2120' FEL OF SECTION 6, TOWNSHIP 4 SOUTH, RANGE 41 WEST OF THE 6th PRINCIPAL MERIDIAN, COUNTY OF CHEYENNE, STATE OF KANSAS.

LOCATION NOTES:

LOCATION FALLS IN: DRY LAND
IMPROVEMENTS: NONE WITHIN 200' OF LOCATION

ELEVATION DETERMINED FROM NAVD 1988 DATUM. GROUND ELEVATION = 3568'

DISTANCES AND BEARINGS ARE FIELD MEASURED UNLESS NOTED OTHERWISE.

LEGEND:

- SECTION CORNER (AS NOTED)
- ▼ PROPOSED WELL LOCATION



7800 MILLER DRIVE, UNIT C
FREDERICK, CO 80504
(303) 702-1617, FAX (303) 702-1488

WORK ORDER # 501-08-446
FIELD DATE: 6-25-08
DATE OF COMPLETION: 6-26-08

101°59'00" W

101°58'00" W

WGS84 101°57'00" W

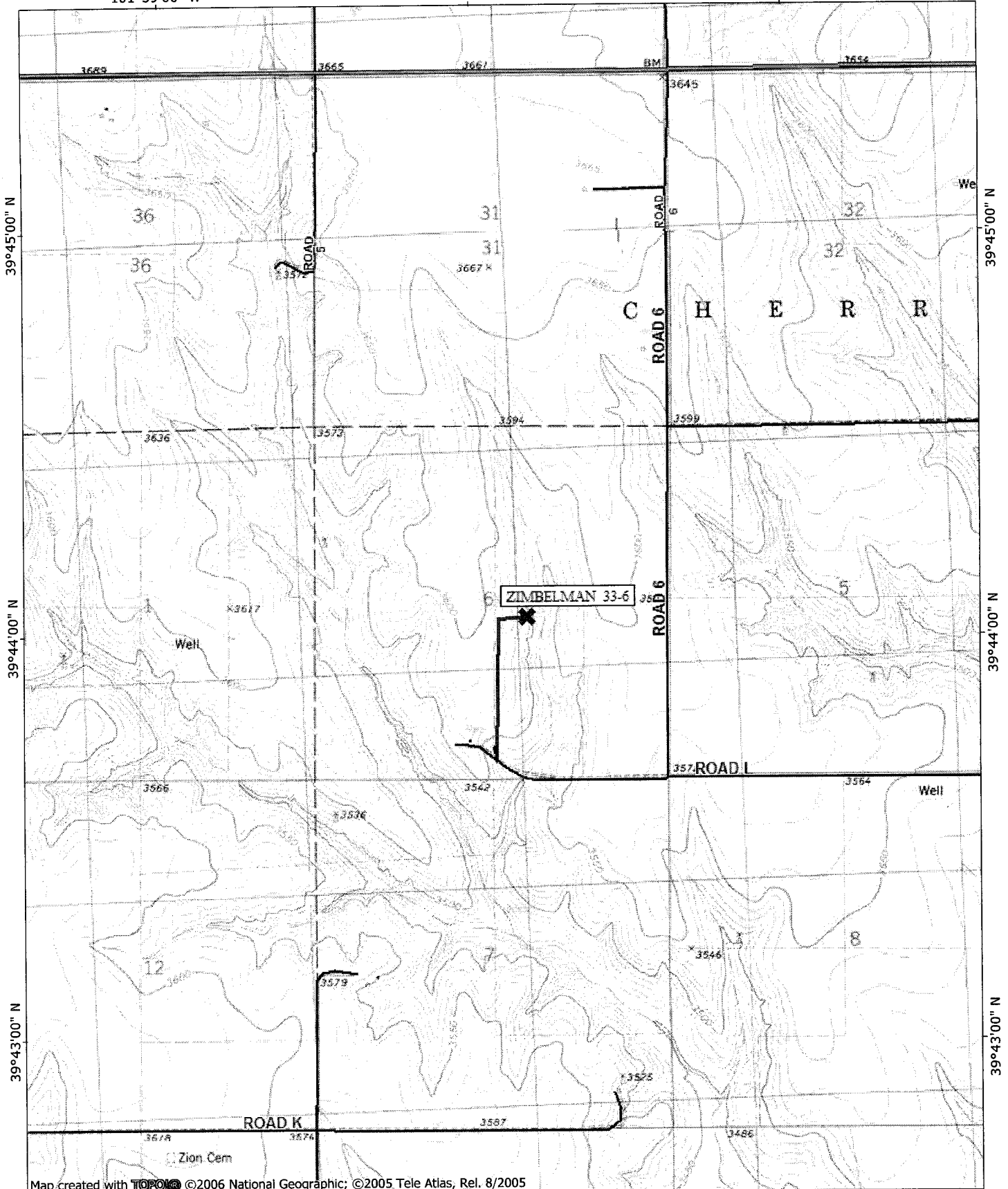

39°45'00" N

39°45'00" N

39°44'00" N

39°44'00" N

39°43'00" N

39°43'00" N

Map created with TOPO! ©2006 National Geographic; ©2005 Tele Atlas, Rel. 8/2005

101°59'00" W

101°58'00" W

WGS84 101°57'00" W

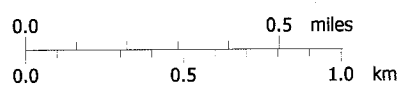

TN MN
8°

06/26/08

STATE OF KANSAS
 COUNTY OF CHEYENNE } ss. ACKNOWLEDGMENT FOR INDIVIDUAL (Kans., Okla., and Colo.)
 Before me, the undersigned, a Notary Public, within and for said county and state, on this 15
 day of March, 1975, personally appeared Ruben Zimbleman
 and Barbara Zimbleman

to me personally known to be the identical person ^B who executed the within and foregoing instrument and acknowledged to me
 that they executed the same as their free and voluntary act and deed for the uses and purposes therein set forth.
 IN WITNESS WHEREOF, I have hereunto set my hand and official seal the day and year last above written.
 My commission expires Jan. 20, 1977
Marjette Henderson
 Notary Public.

STATE OF _____ } ss. ACKNOWLEDGMENT FOR INDIVIDUAL (Kans., Okla., and Colo.)
 COUNTY OF _____ }
 Before me, the undersigned, a Notary Public, within and for said county and state, on this _____
 day of _____, 19____, personally appeared _____
 and _____

to me personally known to be the identical person who executed the within and foregoing instrument and acknowledged to me
 that _____ executed the same as _____ free and voluntary act and deed for the uses and purposes therein set forth.
 IN WITNESS WHEREOF, I have hereunto set my hand and official seal the day and year last above written.
 My commission expires _____

 Notary Public.

STATE OF _____ } ss. ACKNOWLEDGMENT FOR CORPORATION
 COUNTY OF _____ }
 On this _____ day of _____, A. D., 19____, before me, the undersigned, a Notary Public
 in and for the county and state aforesaid, personally appeared _____
 to me personally known to be the identical person who signed the name of the maker thereof to the within and foregoing
 instrument as its _____ President and acknowledged to me that _____ executed the same as _____ free and
 voluntary act and deed, and as the free and voluntary act and deed of said corporation, for the uses and purposes therein set forth.
 Given under my hand and seal the day and year last above written.
 My commission expires _____

 Notary Public.

No. _____

OIL AND GAS LEASE

FROM _____

TO _____

Date _____ 19____

Section _____ Twp. _____ Rge. _____

No. of Acres _____ Term _____ County _____

STATE OF KANSAS
 County of CHEYENNE

This instrument was filed for record on the
21st day of May, 1975
 at 1:00 o'clock P.M., and duly recorded
 in Book 38 Page 309 of
 the records of this office.
Caroline B. ...
 Registrar of Deeds.

By _____

When needed, return in Mail.
Kan.-Nebr. NATURAL GAS CO.
JAWOOD, COLO. F0124

THE KANSAS BLUE PRINT CO., KANSAS
 "NOTARY" SERVICE-UNIFORMS-INK

NOTE: When signature by mark in Kansas, said mark to be witnessed by at least one person and also acknowledged.
 For acknowledgment by mark, use regular Kansas acknowledgment.

STATE OF _____ } ss. ACKNOWLEDGMENT FOR INDIVIDUAL (Kans., Okla., and Colo.)
 COUNTY OF _____ }
 Before me, the undersigned, a Notary Public, within and for said county and state, on this _____
 day of _____, 19____, personally appeared _____
 and _____

to me personally known to be the identical person who executed the within and foregoing instrument and acknowledged to me
 that _____ executed the same as _____ free and voluntary act and deed for the uses and purposes therein set forth.
 IN WITNESS WHEREOF, I have hereunto set my hand and official seal the day and year last above written.
 My commission expires _____

 Notary Public.