



1021358

IN ALL CASES PLOT THE INTENDED WELL ON THE PLAT BELOW

Plat of acreage attributable to a well in a prorated or spaced field

If the intended well is in a prorated or spaced field, please fully complete this side of the form. If the intended well is in a prorated or spaced field complete the plat below showing that the well will be properly located in relationship to other wells producing from the common source of supply. Please show all the wells and within 1 mile of the boundaries of the proposed acreage attribution unit for gas wells and within 1/2 mile of the boundaries of the proposed acreage attribution unit for oil wells.

API No. 15 - _____

Operator: _____

Lease: _____

Well Number: _____

Field: _____

Number of Acres attributable to well: _____

QTR/QTR/QTR/QTR of acreage: _____ - _____ - _____ - _____

Location of Well: County: _____

_____ feet from N / S Line of Section

_____ feet from E / W Line of Section

Sec. _____ Twp. _____ S. R. _____ E W

Is Section: Regular or Irregular

If Section is Irregular, locate well from nearest corner boundary.

Section corner used: NE NW SE SW

PLAT

(Show location of the well and shade attributable acreage for prorated or spaced wells.)

(Show footage to the nearest lease or unit boundary line.)

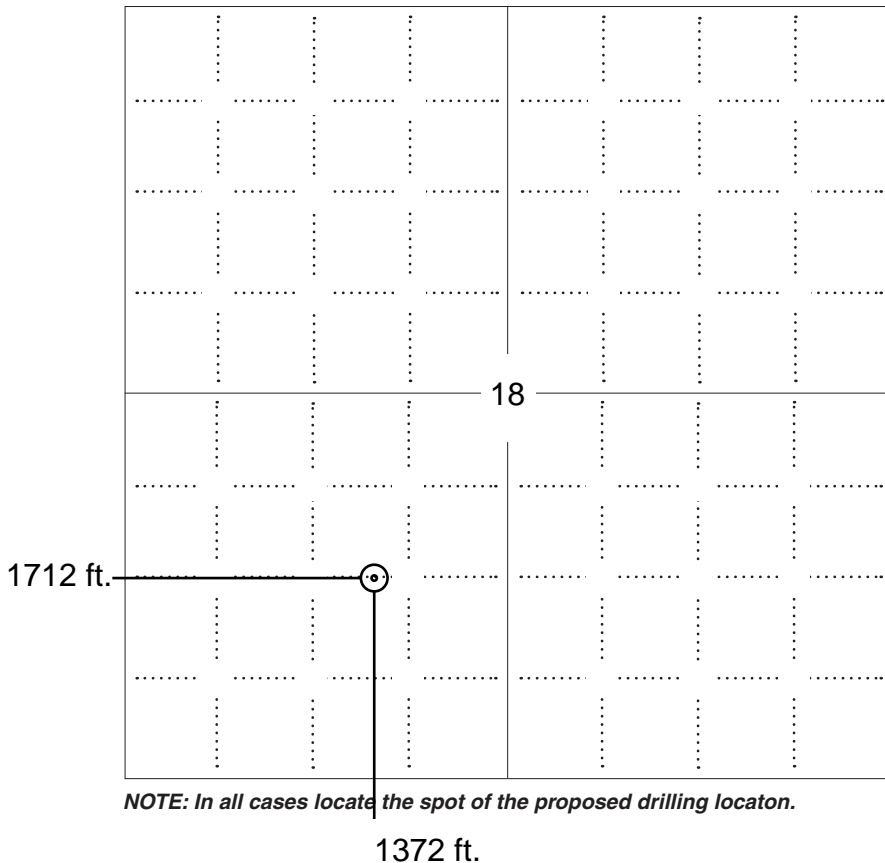

NOTE: In all cases locate the spot of the proposed drilling locaton.



In plotting the proposed location of the well, you must show:

1. The manner in which you are using the depicted plat by identifying section lines, i.e. 1 section, 1 section with 8 surrounding sections, 4 sections, etc.
2. The distance of the proposed drilling location from the south / north and east / west outside section lines.
3. The distance to the nearest lease or unit boundary line (in footage).
4. If proposed location is located within a prorated or spaced field a certificate of acreage attribution plat must be attached: (C0-7 for oil wells; CG-8 for gas wells).



KANSAS CORPORATION COMMISSION 1021358
OIL & GAS CONSERVATION DIVISION

Form CDP-1
April 2004
Form must be Typed

APPLICATION FOR SURFACE PIT

Submit in Duplicate

Operator Name: _____		License Number: _____	
Operator Address: _____			
Contact Person: _____		Phone Number: _____	
Lease Name & Well No.: _____		Pit Location (QQQQ): _____-_____-_____-_____	
Type of Pit: <input type="checkbox"/> Emergency Pit <input type="checkbox"/> Burn Pit <input type="checkbox"/> Settling Pit <input type="checkbox"/> Drilling Pit <input type="checkbox"/> Workover Pit <input type="checkbox"/> Haul-Off Pit <i>(If WP Supply API No. or Year Drilled)</i>		Pit is: <input type="checkbox"/> Proposed <input type="checkbox"/> Existing If Existing, date constructed: _____ Pit capacity: _____ (bbls)	
Is the pit located in a Sensitive Ground Water Area? <input type="checkbox"/> Yes <input type="checkbox"/> No		Chloride concentration: _____ mg/l <i>(For Emergency Pits and Settling Pits only)</i>	
Is the bottom below ground level? <input type="checkbox"/> Yes <input type="checkbox"/> No		Artificial Liner? <input type="checkbox"/> Yes <input type="checkbox"/> No	
How is the pit lined if a plastic liner is not used?		_____	
Pit dimensions (all but working pits): _____ Length (feet) _____ Width (feet) _____ N/A: Steel Pits Depth from ground level to deepest point: _____ (feet) _____ No Pit			
If the pit is lined give a brief description of the liner material, thickness and installation procedure.		Describe procedures for periodic maintenance and determining liner integrity, including any special monitoring.	
Distance to nearest water well within one-mile of pit _____ feet Depth of water well _____ feet		Depth to shallowest fresh water _____ feet. Source of information: _____ measured _____ well owner _____ electric log _____ KDWR	
Emergency, Settling and Burn Pits ONLY: Producing Formation: _____ Number of producing wells on lease: _____ Barrels of fluid produced daily: _____ Does the slope from the tank battery allow all spilled fluids to flow into the pit? <input type="checkbox"/> Yes <input type="checkbox"/> No		Drilling, Workover and Haul-Off Pits ONLY: Type of material utilized in drilling/workover: _____ Number of working pits to be utilized: _____ Abandonment procedure: _____ _____ Drill pits must be closed within 365 days of spud date.	
Submitted Electronically			

KCC OFFICE USE ONLY		Steel Pit	RFAC	RFAS
Date Received: _____	Permit Number: _____	Permit Date: _____	Lease Inspection: <input type="checkbox"/> Yes <input type="checkbox"/> No	

EXHIBIT "A"

Attached to and made a part of that certain Declaration of Pooling Production dated effective as of July 20, 2005 by Rosewood Resources, Inc.

LEASES

A. LEASE NO.: RRJ KS2/887-0057-00
LESSOR: ELDON K. ZIMBELMAN, a married man
LESSEE: Press Oil Investments, Inc.
LEASE DATE: September 16, 2003
RECORDING: Book 135, Page 386 Cheyenne County, Kansas
LANDS: Township 3 South, Range 40 West
 Section 18: Lots 3 (43.96), 4 (43.79), ada W/2 SW/4

Ratification of Oil and Gas Lease signed by Karen Zimbelman on October 28, 2003, as recorded in Book 135, Page 390 of the records of Cheyenne County, Kansas.

B. LEASE NO.: RRJ KS2/887-0059-00
LESSOR: MARVIN K. ZWEYGARDT
LESSEE: Press Oil Investments, Inc.
LEASE DATE: September 16, 2003
RECORDING: Book 135, Page 391 Cheyenne County, Kansas
LANDS: Township 3 South, Range 40 West
 Section 18: SE/4 SW/4

C. LEASE NO.: RRJ KS2/887-0107-00
LESSOR: HAROLD MITCHELL, et ux
LESSEE: Press Oil Investments, Inc.
LEASE DATE: July 30, 2004
RECORDING: Book 138, Page 505 Cheyenne County, Kansas
LANDS: Township 3 South, Range 40 West
 Section 18: NE/4 SW/4, and SE/4

STATE OF KANSAS
COUNTY OF CHEYENNE

AFFIDAVIT OF PRODUCTION

GARY TARABA, of lawful age, being first duly sworn on oath says:

He is Vice President and General Counsel of ROSEWOOD RESOURCES, INC. and is duly authorized, based on his information and belief, to make this affidavit on behalf of said corporation.

Said corporation is the owner and/or operator of the gas leasehold rights in the oil and gas leases described in Exhibit "A" attached hereto. By Declaration of Pooling dated effective July 20, 2005, and recorded in Volume 143, Page 414 in the records of Cheyenne County, Kansas, said leases were pooled into a consolidated leasehold estate and unitized area consisting of the lands described below, for the development and operation of the same for oil and/or gas.

Township 3 South, Range 40 West, 6th P.M.
Section 18: SW/4 (ada Lots 3, 4, and E/2 SW/4)
containing 167.75 acres, more or less

Drilling operations were commenced on a well on the date and at the location listed below in the SW/4 of Section 18, Township 3 South, Range 40 West, Cheyenne County, Kansas; and said drilling operations resulted in the completions of one commercially productive gas well on the completion date listed below.

<u>Well Name</u>	<u>Spud Date</u>	<u>Approximate Location</u>	<u>Completion Date</u>
Zimbelman #01-18	04-21-05	SW/4 SW/4 Sec. 18-3S-40W ✓	07-12-05

This Affidavit is made for and in behalf of the said Rosewood Resources, Inc., in compliance with Chapter 55, Paragraph 205 of the General Statutes of Kansas, 1949, for the purpose of giving notice for the extension of the instruments described in Exhibit "A" beyond their primary term and all in accordance with provisions in said instruments contained.

IN WITNESS WHEREOF, Affiant has set his hand this 3rd day of August, 2005.

ROSEWOOD RESOURCES, INC.

STATE OF KANSAS, CHEYENNE COUNTY

This instrument was filed for record on the 8th day of August, 2005, at 11:30 o'clock A.M. and recorded in Book 143, Page 416-417. *[Signature]*
Register of Deeds

Fee: 12.00
Re: Rosewood
Dallas, TX



By: *[Signature]*
Gary Taraba
Vice President and General Counsel

STATE OF TEXAS
COUNTY OF DALLAS

This instrument was acknowledged before me on this 3rd day of August, 2005, by GARY TARABA, Vice President and General Counsel of ROSEWOOD RESOURCES, INC., a Delaware corporation, on behalf of said corporation.

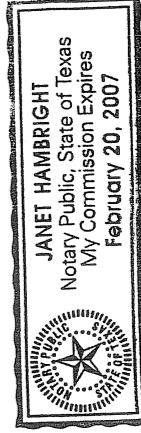

[Signature]
Notary Public
In and For the State of Texas

EXHIBIT "A"

Attached to and made a part of that certain Affidavit of Production dated August 3, 2005 by Rosewood Resources, Inc.

LEASES

A. LEASE NO.: RRJ KS2/887-0057-00
LESSOR: ELDON K. ZIMBELMAN, a married man
LESSEE: Press Oil Investments, Inc.
LEASE DATE: September 16, 2003
RECORDING: Book 135, Page 386 Cheyenne County, Kansas
LANDS: ✓ Township 3 South, Range 40 West
Section 18: Lots 3 (43.96), 4 (43.79), ada W/2 SW/4

Ratification of Oil and Gas Lease signed by Karen Zimbelman on October 28, 2003, as recorded in Book 135, Page 390 of the records of Cheyenne County, Kansas.

B. LEASE NO.: RRJ KS2/887-0059-00
LESSOR: MARVIN K. ZWEYGARDT
LESSEE: Press Oil Investments, Inc.
LEASE DATE: September 16, 2003
RECORDING: Book 135, Page 391 Cheyenne County, Kansas
LANDS: ✓ Township 3 South, Range 40 West
Section 18: SE/4 SW/4

C. LEASE NO.: RRJ KS2/887-0107-00
LESSOR: HAROLD MITCHELL, et ux
LESSEE: Press Oil Investments, Inc.
LEASE DATE: July 30, 2004
RECORDING: Book 138, Page 505 Cheyenne County, Kansas
LANDS: ✓ Township 3 South, Range 40 West
Section 18: NE/4 SW/4, and SE/4