

For KCC Use:

Effective Date: _____

District #: _____

SGA? ☐ Yes ☐ No

**KANSAS CORPORATION COMMISSION
OIL & GAS CONSERVATION DIVISION**

1022777

Form C-1

October 2007

**Form must be Typed
Form must be Signed
All blanks must be Filled**

NOTICE OF INTENT TO DRILL

Must be approved by KCC five (5) days prior to commencing well

Expected Spud Date: _____
month day year

OPERATOR: License# _____

Name: _____

Address 1: _____

Address 2: _____

City: _____ State: _____ Zip: _____ + _ _ _

Contact Person: _____

Phone: _____

CONTRACTOR: License# _____

Name: _____

Well Drilled For:

Well Class:

Type Equipment:

| | | | |
|------------------------------|-----------------------------------|------------------------------------|-------------------------------------|
| <input type="checkbox"/> Oil | <input type="checkbox"/> Enh Rec | <input type="checkbox"/> Infield | <input type="checkbox"/> Mud Rotary |
| <input type="checkbox"/> Gas | <input type="checkbox"/> Storage | <input type="checkbox"/> Pool Ext. | <input type="checkbox"/> Air Rotary |
| | <input type="checkbox"/> Disposal | <input type="checkbox"/> Wildcat | <input type="checkbox"/> Cable |

☐ Seismic ; _____ # of Holes ☐ Other _____

☐ Other: _____

☐ If OWWO: old well information as follows:

Operator: _____

Well Name: _____

Original Completion Date: _____ Original Total Depth: _____

Directional, Deviated or Horizontal wellbore? ☐ Yes ☐ No

If Yes, true vertical depth: _____

Bottom Hole Location: _____

KCC DKT #: _____

Spot Description: _____

_____ - _____ - _____ - _____ Sec. _____ Twp. _____ S. R. _____ ☐ E ☐ W
(Q/Q/Q/Q)

_____ feet from ☐ N / ☐ S Line of Section

_____ feet from ☐ E / ☐ W Line of Section

Is SECTION: ☐ Regular ☐ Irregular?

(Note: Locate well on the Section Plat on reverse side)

County: _____

Lease Name: _____ Well #: _____

Field Name: _____

Is this a Prorated / Spaced Field? ☐ Yes ☐ No

Target Formation(s): _____

Nearest Lease or unit boundary line (in footage): _____

Ground Surface Elevation: _____ feet MSL

Water well within one-quarter mile: ☐ Yes ☐ No

Public water supply well within one mile: ☐ Yes ☐ No

Depth to bottom of fresh water: _____

Depth to bottom of usable water: _____

Surface Pipe by Alternate: ☐ I ☐ II

Length of Surface Pipe Planned to be set: _____

Length of Conductor Pipe (if any): _____

Projected Total Depth: _____

Formation at Total Depth: _____

Water Source for Drilling Operations:

☐ Well ☐ Farm Pond Other: _____

DWR Permit #: _____

(Note: Apply for Permit with DWR ☐)

Will Cores be taken? ☐ Yes ☐ No

If Yes, proposed zone: _____

AFFIDAVIT

The undersigned hereby affirms that the drilling, completion and eventual plugging of this well will comply with K.S.A. 55 et. seq.

It is agreed that the following minimum requirements will be met:

1. Notify the appropriate district office **prior** to spudding of well;
2. A copy of the approved notice of intent to drill **shall be** posted on each drilling rig;
3. The minimum amount of surface pipe as specified below **shall be set** by circulating cement to the top; in all cases surface pipe **shall be set** through all unconsolidated materials plus a minimum of 20 feet into the underlying formation.
4. If the well is dry hole, an agreement between the operator and the district office on plug length and placement is necessary **prior to plugging**;
5. The appropriate district office will be notified before well is either plugged or production casing is cemented in;
6. If an ALTERNATE II COMPLETION, production pipe shall be cemented from below any usable water to surface within **120 DAYS** of spud date. Or pursuant to Appendix "B" - Eastern Kansas surface casing order #133,891-C, which applies to the KCC District 3 area, alternate II cementing must be completed within 30 days of the spud date or the well shall be plugged. **In all cases, NOTIFY district office** prior to any cementing.

Submitted Electronically

For KCC Use ONLY

API # 15 - _____

Conductor pipe required _____ feet

Minimum surface pipe required _____ feet per ALT. ☐ I ☐ II

Approved by: _____

This authorization expires: _____

(This authorization void if drilling not started within 12 months of approval date.)

Spud date: _____ Agent: _____

Remember to:

- File Drill Pit Application (form CDP-1) with Intent to Drill;
- File Completion Form ACO-1 within 120 days of spud date;
- File acreage attribution plat according to field proration orders;
- Notify appropriate district office 48 hours prior to workover or re-entry;
- Submit plugging report (CP-4) after plugging is completed (within 60 days);
- Obtain written approval before disposing or injecting salt water.
- If this permit has expired *(See: authorized expiration date)* please check the box below and return to the address below.

☐ **Well Not Drilled - Permit Expired** Date: _____

Signature of Operator or Agent: _____



1022777

IN ALL CASES PLOT THE INTENDED WELL ON THE PLAT BELOW

Plat of acreage attributable to a well in a prorated or spaced field

If the intended well is in a prorated or spaced field, please fully complete this side of the form. If the intended well is in a prorated or spaced field complete the plat below showing that the well will be properly located in relationship to other wells producing from the common source of supply. Please show all the wells and within 1 mile of the boundaries of the proposed acreage attribution unit for gas wells and within 1/2 mile of the boundaries of the proposed acreage attribution unit for oil wells.

API No. 15 - _____

Operator: _____

Lease: _____

Well Number: _____

Field: _____

Number of Acres attributable to well: _____

QTR/QTR/QTR/QTR of acreage: _____ - _____ - _____ - _____

Location of Well: County: _____

_____ feet from ☐ N / ☐ S Line of Section_____ feet from ☐ E / ☐ W Line of SectionSec. _____ Twp. _____ S. R. _____ ☐ E ☐ WIs Section: ☐ Regular or ☐ Irregular

If Section is Irregular, locate well from nearest corner boundary.

Section corner used: ☐ NE ☐ NW ☐ SE ☐ SW

PLAT

(Show location of the well and shade attributable acreage for prorated or spaced wells.)

(Show footage to the nearest lease or unit boundary line.)

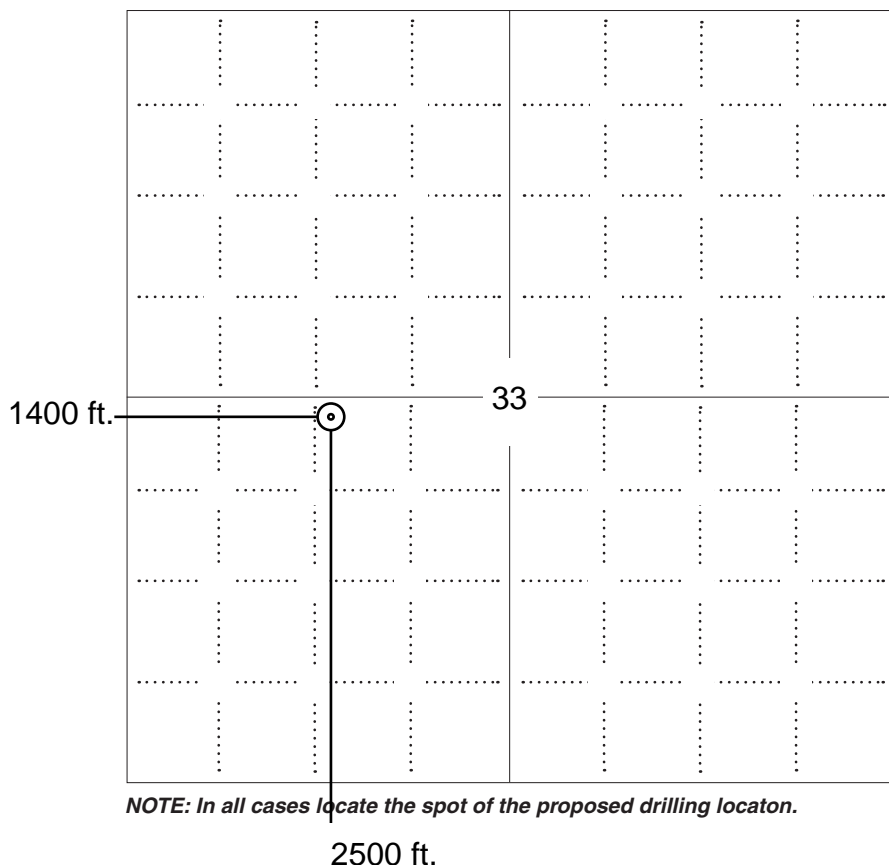

NOTE: In all cases locate the spot of the proposed drilling location.

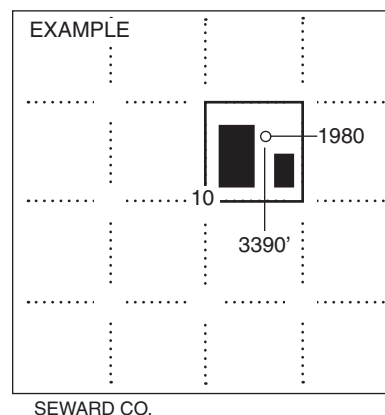

In plotting the proposed location of the well, you must show:

1. The manner in which you are using the depicted plat by identifying section lines, i.e. 1 section, 1 section with 8 surrounding sections, 4 sections, etc.
2. The distance of the proposed drilling location from the south / north and east / west outside section lines.
3. The distance to the nearest lease or unit boundary line (in footage).
4. If proposed location is located within a prorated or spaced field a certificate of acreage attribution plat must be attached: (C0-7 for oil wells; CG-8 for gas wells).



KANSAS CORPORATION COMMISSION
OIL & GAS CONSERVATION DIVISION

1022777

Form CDP-1
April 2004
Form must be Typed

APPLICATION FOR SURFACE PIT

Submit in Duplicate

| | | | |
|---|--|---|--|
| Operator Name: | | License Number: | |
| Operator Address: | | | |
| Contact Person: | | Phone Number: | |
| Lease Name & Well No.: | | Pit Location (QQQQ): ____ - ____ - ____ - ____ Sec. ____ Twp. ____ R. ____ <input type="checkbox"/> East <input type="checkbox"/> West ____ Feet from <input type="checkbox"/> North / <input type="checkbox"/> South Line of Section ____ Feet from <input type="checkbox"/> East / <input type="checkbox"/> West Line of Section ____ County | |
| Type of Pit: <input type="checkbox"/> Emergency Pit <input type="checkbox"/> Burn Pit <input type="checkbox"/> Settling Pit <input type="checkbox"/> Drilling Pit <input type="checkbox"/> Workover Pit <input type="checkbox"/> Haul-Off Pit (If WP Supply API No. or Year Drilled) | Pit is: <input type="checkbox"/> Proposed <input type="checkbox"/> Existing If Existing, date constructed: _____ Pit capacity: _____ (bbls) | | |
| Is the pit located in a Sensitive Ground Water Area? <input type="checkbox"/> Yes <input type="checkbox"/> No | | Chloride concentration: _____ mg/l (For Emergency Pits and Settling Pits only) | |
| Is the bottom below ground level? <input type="checkbox"/> Yes <input type="checkbox"/> No | Artificial Liner? <input type="checkbox"/> Yes <input type="checkbox"/> No | How is the pit lined if a plastic liner is not used? | |
| Pit dimensions (all but working pits): _____ Length (feet) _____ Width (feet) _____ N/A: Steel Pits Depth from ground level to deepest point: _____ (feet) _____ No Pit | | | |
| If the pit is lined give a brief description of the liner material, thickness and installation procedure. | | Describe procedures for periodic maintenance and determining liner integrity, including any special monitoring. | |
| Distance to nearest water well within one-mile of pit _____ feet Depth of water well _____ feet | | Depth to shallowest fresh water _____ feet. Source of information: _____ measured _____ well owner _____ electric log _____ KDWR | |
| Emergency, Settling and Burn Pits ONLY: Producing Formation: _____ Number of producing wells on lease: _____ Barrels of fluid produced daily: _____ Does the slope from the tank battery allow all spilled fluids to flow into the pit? <input type="checkbox"/> Yes <input type="checkbox"/> No | | Drilling, Workover and Haul-Off Pits ONLY: Type of material utilized in drilling/workover: _____ Number of working pits to be utilized: _____ Abandonment procedure: _____ _____ Drill pits must be closed within 365 days of spud date. | |
| Submitted Electronically | | | |

KCC OFFICE USE ONLY

Steel Pit

RFAC

RFAS

Date Received: _____ Permit Number: _____ Permit Date: _____ Lease Inspection: ☐ Yes ☐ No

Mail to: KCC - Conservation Division, 130 S. Market - Room 2078, Wichita, Kansas 67202

Agreement, MADE AND ENTERED INTO the 30th day of May 1914
by and between J. W. Pierpont and Grace Pierpont, his wife,

of Ravenwood, Mo. hereinafter called
lessor (whether one or more), and Wichita Natural Gas Company, a corporation, with
offices at Bartlesville, Oklahoma, hereinafter called lessee:

Witnesseth, That the said lessor, for and in consideration of One DOLLARS,
cash in hand paid, receipt of which is hereby acknowledged, and of the covenants and agreements hereinafter contained
on the part of lessee to be paid, kept and performed, have granted, demised, leased and let and by these presents do es
grant, demise, lease and let unto the said lessee, for the sole and only purpose of mining and operating for oil and gas,
and of laying of pipe lines, and of building tanks, powers, stations and structures thereon to produce, save and take care of
said products, all that certain tract of land situate in the County of Butler State of Oklahoma, de
scribed as follows, to-wit: The West One half of Section 33, and the East One Hundred
and Twenty acres of the North East Quarter of Section 32, all in Township
25 South, Range 5 East.

It is agreed that if this lease is recorded and the conditions of the
lease is not complied with by the lessee, that this lease shall be released
of record without cost to lessors.
of Section 32 & 33 Township 25 S. Range 5 and containing 440 acres, more or less.

It is agreed that this lease shall remain in force for a term of five (5) years from this date, and as long
thereafter as oil or gas, or either of them, is produced from said land by the lessee.

In consideration of the premises the said lessee covenants and agrees:

1st. To deliver to the credit of lessor, free of cost, in the pipe line to which it may connect its wells, the equal one-
eighth part of all oil produced and saved from the leased premises.

2nd. To pay the lessor Two Hundred (\$200.00) DOLLARS
each year in advance, for the gas from each well where gas only is found, while the same is being used off the premises,
and lessor to have gas free of cost from any such well for 4 stoves and 8 inside lights in the principal dwelling
house on said land during the same time by making their own connections with the well at their own risk
and expense.

3rd. To pay lessor for gas produced from any oil well and used off the premises at the rate of
Twenty-five (\$25.00) DOLLARS per year, for the time during which
such gas shall be used, said payments to be made each three months in advance.

If no well be completed on said land on or before the 29th day of May 1915,
this lease shall terminate as to both parties, unless the lessee on or before that date shall pay or tender to the lessor, or to
the lessor's credit in the Platte Valley Bank at Ravenwood, Mo.,
or its successors, which shall continue as the depository regardless of changes in the ownership of said land, the sum
of Fifty-Five (\$55.00) DOLLARS, which shall operate as a rental and cover the
privilege of deferring the completion of a well for three months from said date. In like manner and upon like payments
or tenders the completion of a well may be further deferred for like periods of the same number of months successively.
And it is understood and agreed that the consideration first recited herein, the down payment, covers not only the privi-
leges granted to the date when said first rental is payable as aforesaid, but also the lessee's option of extending that period
as aforesaid, and any and all other rights conferred.

Should the first well drilled on the above described land be a dry hole, then, and in that event, if a second well is not
completed on said land within twelve months from the expiration of the last rental period for which rental has been paid,
this lease shall terminate as to both parties, unless the lessee on or before the expiration of said twelve months shall resume
the payments of rentals in the same amount and in the same manner as hereinbefore provided. And it is agreed that upon
the resumption of the payment of rentals, as above provided, that the last preceding paragraph hereof, governing the
payment of rentals and the effect thereof, shall continue in force just as though there had been no interruption in the rental
payments.

If said lessor owns a less interest in the above described land than the entire and undivided fee simple estate therein,
then the royalties and rentals herein provided shall be paid the said lessor only in the proportion which their interest
bears to the whole and undivided fee.

Lessee shall have the right to use, free of cost, gas, oil and water produced on said land for its operations thereon,
except water from wells of lessor.

When requested by lessor, lessee shall bury its pipe below plow depth.

No well shall be drilled nearer than 200 feet to the house or barn now on said premises.

Lessee shall pay for damages caused by its operations to growing crops on said land.

Lessee shall have the right at any time to remove all machinery and fixtures placed on said premises, including the
right to draw and remove casing.

If the estate of either party hereto is assigned—and the privilege of assigning in whole or in part is expressly allowed—
the covenants hereof shall extend to the assigns and successive assigns, but no change in the ownership of the land or
assignment of rentals or royalties shall be binding on the lessee until after the lessee has been furnished with a written
transfer or assignment or a true copy thereof.

It is agreed that the lessee or other used on these premises by the
lessee shall be kept closed during such time used by lessee.

IN TESTIMONY WHEREOF WE SIGN, this the _____ day of _____ 1914.

WITNESS:

[Signature]

J. W. Pierpont
Grace Pierpont
Wichita Natural Gas Co.
[Signature]

Aug. 28, 1915 4pm
Book L p. 621
Zella Lamb