



For KCC Use:

Effective Date: _____

District # _____

SGA? Yes No

KANSAS CORPORATION COMMISSION 1023077
OIL & GAS CONSERVATION DIVISION

Form C-1
October 2007

Form must be Typed
Form must be Signed
All blanks must be Filled

NOTICE OF INTENT TO DRILL

Must be approved by KCC five (5) days prior to commencing well

Expected Spud Date: _____
month day year

OPERATOR: License# _____

Name: _____

Address 1: _____

Address 2: _____

City: _____ State: _____ Zip: _____ + _____

Contact Person: _____

Phone: _____

CONTRACTOR: License# _____

Name: _____

Well Drilled For: Well Class: Type Equipment:

- Oil Enh Rec Infield Mud Rotary
Gas Storage Pool Ext. Air Rotary
Disposal Wildcat Cable
Seismic ; # of Holes Other
Other: _____

If OWWO: old well information as follows:

Operator: _____

Well Name: _____

Original Completion Date: _____ Original Total Depth: _____

Directional, Deviated or Horizontal wellbore? Yes No

If Yes, true vertical depth: _____

Bottom Hole Location: _____

KCC DKT #: _____

Spot Description: _____

_____ Sec. _____ Twp. _____ S. R. _____ E _____ W
(00/00) _____ feet from _____ N / _____ S Line of Section

_____ feet from _____ E / _____ W Line of Section

Is SECTION: Regular Irregular?

(Note: Locate well on the Section Plat on reverse side)

County: _____

Lease Name: _____ Well #: _____

Field Name: _____

Is this a Prorated / Spaced Field? Yes No

Target Formation(s): _____

Nearest Lease or unit boundary line (in footage): _____

Ground Surface Elevation: _____ feet MSL

Water well within one-quarter mile: Yes No

Public water supply well within one mile: Yes No

Depth to bottom of fresh water: _____

Depth to bottom of usable water: _____

Surface Pipe by Alternate: I II

Length of Surface Pipe Planned to be set: _____

Length of Conductor Pipe (if any): _____

Projected Total Depth: _____

Formation at Total Depth: _____

Water Source for Drilling Operations:

Well Farm Pond Other: _____

DWR Permit #: _____

(Note: Apply for Permit with DWR)

Will Cores be taken? Yes No

If Yes, proposed zone: _____

AFFIDAVIT

The undersigned hereby affirms that the drilling, completion and eventual plugging of this well will comply with K.S.A. 55 et. seq.

It is agreed that the following minimum requirements will be met:

- 1. Notify the appropriate district office prior to spudding of well;
2. A copy of the approved notice of intent to drill shall be posted on each drilling rig;
3. The minimum amount of surface pipe as specified below shall be set by circulating cement to the top; in all cases surface pipe shall be set through all unconsolidated materials plus a minimum of 20 feet into the underlying formation.
4. If the well is dry hole, an agreement between the operator and the district office on plug length and placement is necessary prior to plugging;
5. The appropriate district office will be notified before well is either plugged or production casing is cemented in;
6. If an ALTERNATE II COMPLETION, production pipe shall be cemented from below any usable water to surface within 120 DAYS of spud date. Or pursuant to Appendix "B" - Eastern Kansas surface casing order #133,891-C, which applies to the KCC District 3 area, alternate II cementing must be completed within 30 days of the spud date or the well shall be plugged. In all cases, NOTIFY district office prior to any cementing.

Submitted Electronically

For KCC Use ONLY
API # 15 - _____
Conductor pipe required _____ feet
Minimum surface pipe required _____ feet per ALT. I II
Approved by: _____
This authorization expires: _____
(This authorization void if drilling not started within 12 months of approval date.)
Spud date: _____ Agent: _____

Remember to:

- File Drill Pit Application (form CDP-1) with Intent to Drill;
- File Completion Form ACO-1 within 120 days of spud date;
- File acreage attribution plat according to field proration orders;
- Notify appropriate district office 48 hours prior to workover or re-entry;
- Submit plugging report (CP-4) after plugging is completed (within 60 days);
- Obtain written approval before disposing or injecting salt water.
- If this permit has expired (See: authorized expiration date) please check the box below and return to the address below.

Well Not Drilled - Permit Expired Date: _____
Signature of Operator or Agent: _____



1023077

IN ALL CASES PLOT THE INTENDED WELL ON THE PLAT BELOW

Plat of acreage attributable to a well in a prorated or spaced field

If the intended well is in a prorated or spaced field, please fully complete this side of the form. If the intended well is in a prorated or spaced field complete the plat below showing that the well will be properly located in relationship to other wells producing from the common source of supply. Please show all the wells and within 1 mile of the boundaries of the proposed acreage attribution unit for gas wells and within 1/2 mile of the boundaries of the proposed acreage attribution unit for oil wells.

API No. 15 - _____

Operator: _____

Lease: _____

Well Number: _____

Field: _____

Number of Acres attributable to well: _____

QTR/QTR/QTR/QTR of acreage: _____ - _____ - _____ - _____

Location of Well: County: _____

_____ feet from N / S Line of Section

_____ feet from E / W Line of Section

Sec. _____ Twp. _____ S. R. _____ E W

Is Section: Regular or Irregular

If Section is Irregular, locate well from nearest corner boundary.

Section corner used: NE NW SE SW

PLAT

(Show location of the well and shade attributable acreage for prorated or spaced wells.)

(Show footage to the nearest lease or unit boundary line.)

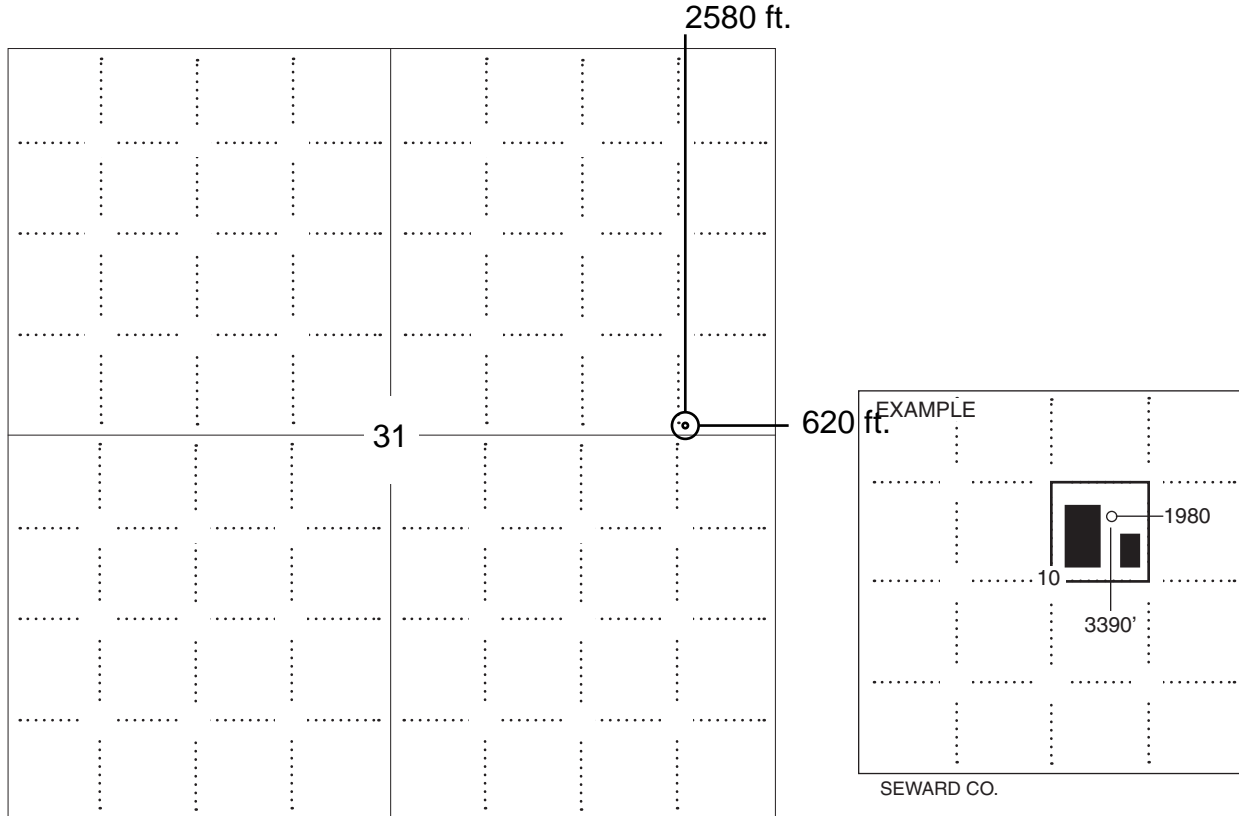

NOTE: In all cases locate the spot of the proposed drilling locaton.

In plotting the proposed location of the well, you must show:

1. The manner in which you are using the depicted plat by identifying section lines, i.e. 1 section, 1 section with 8 surrounding sections, 4 sections, etc.
2. The distance of the proposed drilling location from the south / north and east / west outside section lines.
3. The distance to the nearest lease or unit boundary line (in footage).
4. If proposed location is located within a prorated or spaced field a certificate of acreage attribution plat must be attached: (C0-7 for oil wells; CG-8 for gas wells).



KANSAS CORPORATION COMMISSION 1023077
OIL & GAS CONSERVATION DIVISION

Form CDP-1
April 2004
Form must be Typed

APPLICATION FOR SURFACE PIT

Submit in Duplicate

Operator Name: _____		License Number: _____	
Operator Address: _____			
Contact Person: _____		Phone Number: _____	
Lease Name & Well No.: _____		Pit Location (QQQQ): _____ - _____ - _____ - _____	
Type of Pit: <input type="checkbox"/> Emergency Pit <input type="checkbox"/> Burn Pit <input type="checkbox"/> Settling Pit <input type="checkbox"/> Drilling Pit <input type="checkbox"/> Workover Pit <input type="checkbox"/> Haul-Off Pit <i>(If WP Supply API No. or Year Drilled)</i>		Pit is: <input type="checkbox"/> Proposed <input type="checkbox"/> Existing If Existing, date constructed: _____ Pit capacity: _____ (bbls)	
Is the pit located in a Sensitive Ground Water Area? <input type="checkbox"/> Yes <input type="checkbox"/> No		Chloride concentration: _____ mg/l <i>(For Emergency Pits and Settling Pits only)</i>	
Is the bottom below ground level? <input type="checkbox"/> Yes <input type="checkbox"/> No		Artificial Liner? <input type="checkbox"/> Yes <input type="checkbox"/> No	
How is the pit lined if a plastic liner is not used?		_____	
Pit dimensions (all but working pits): _____ Length (feet) _____ Width (feet) _____ N/A: Steel Pits Depth from ground level to deepest point: _____ (feet) _____ No Pit			
If the pit is lined give a brief description of the liner material, thickness and installation procedure.		Describe procedures for periodic maintenance and determining liner integrity, including any special monitoring.	
Distance to nearest water well within one-mile of pit _____ feet Depth of water well _____ feet		Depth to shallowest fresh water _____ feet. Source of information: _____ measured _____ well owner _____ electric log _____ KDWR	
Emergency, Settling and Burn Pits ONLY: Producing Formation: _____ Number of producing wells on lease: _____ Barrels of fluid produced daily: _____ Does the slope from the tank battery allow all spilled fluids to flow into the pit? <input type="checkbox"/> Yes <input type="checkbox"/> No		Drilling, Workover and Haul-Off Pits ONLY: Type of material utilized in drilling/workover: _____ Number of working pits to be utilized: _____ Abandonment procedure: _____ _____ Drill pits must be closed within 365 days of spud date.	
Submitted Electronically			

KCC OFFICE USE ONLY

Steel Pit

RFAC

RFAS

Date Received: _____ Permit Number: _____ Permit Date: _____ Lease Inspection: Yes No

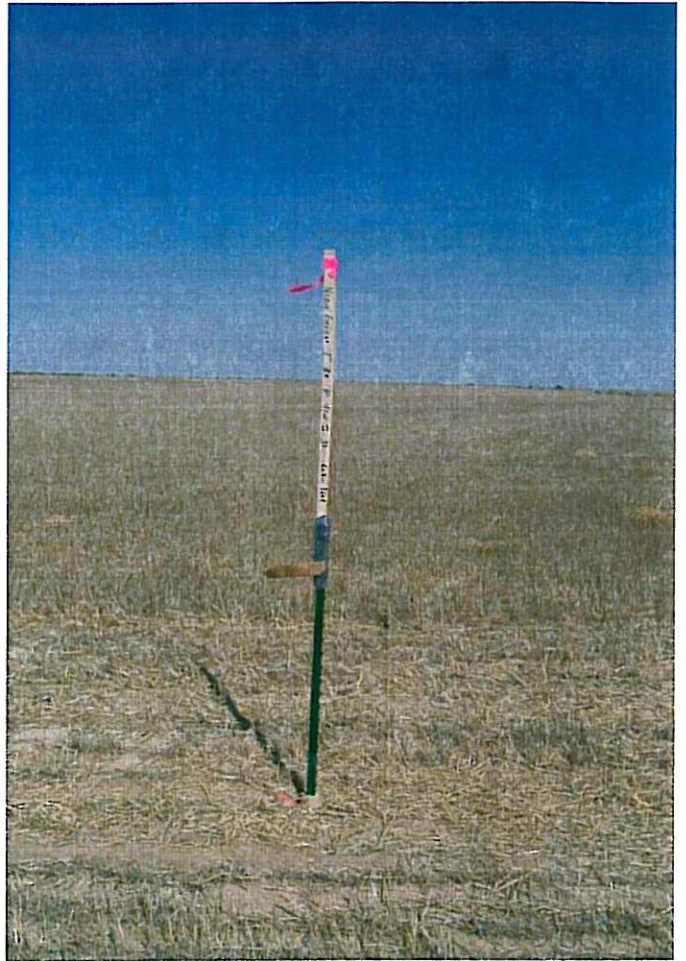

BASIS OF BEARINGS: THE EAST LINE OF SECTION 31 AS SHOWN HEREON

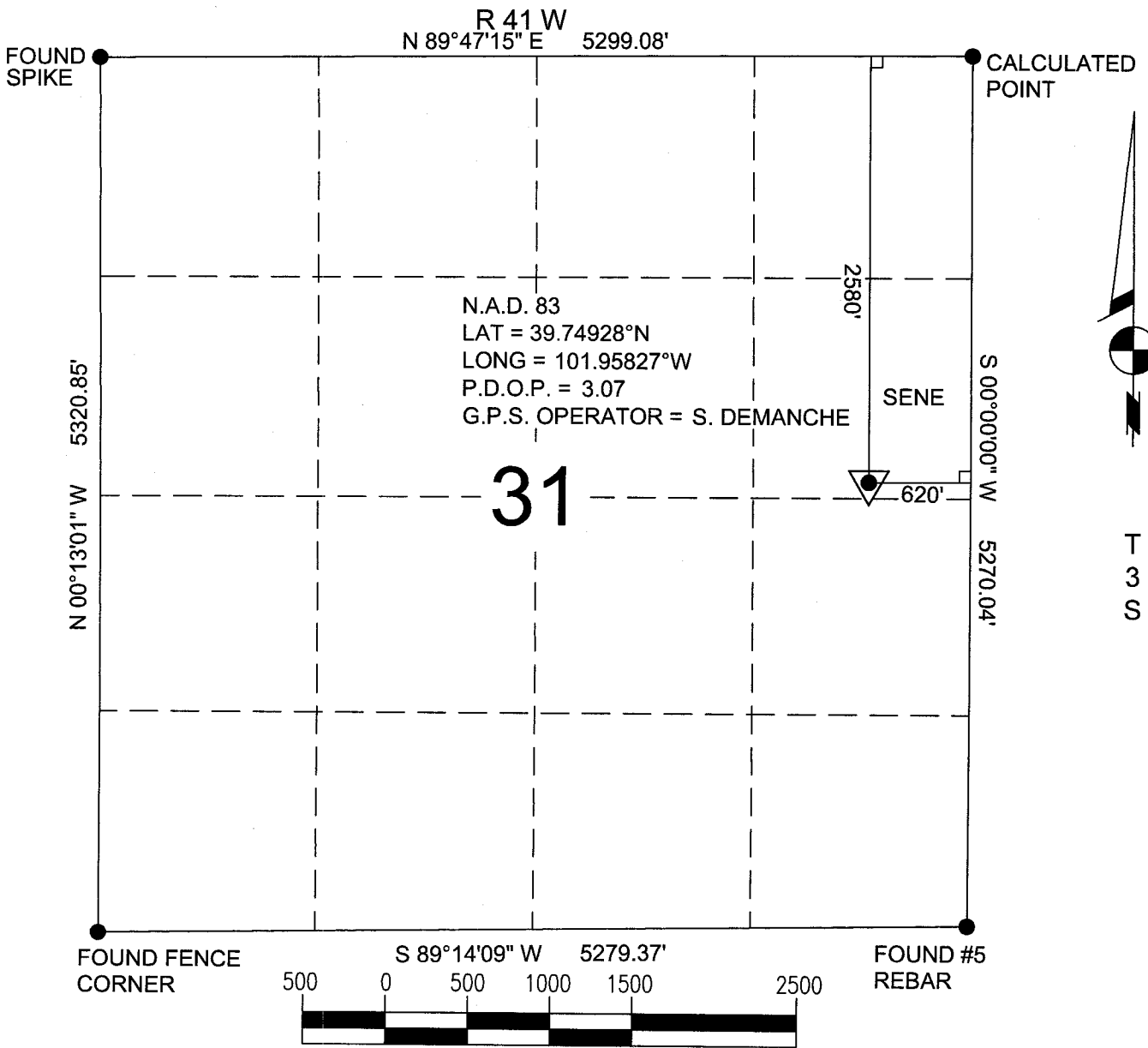

POWER SURVEYING COMPANY, INC. OF FREDERICK, COLORADO HAS IN ACCORDANCE WITH A REQUEST FROM DAN CASPER OF NOBLE ENERGY DETERMINED THE LOCATION OF ZIMBELMAN 42-31C TO BE 2580' FNL & 620' FEL OF SECTION 31, TOWNSHIP 3 SOUTH, RANGE 41 WEST OF THE 6th PRINCIPAL MERIDIAN, COUNTY OF CHEYENNE, STATE OF KANSAS

LOCATION NOTES:

LOCATION FALLS IN: WHEAT STUBBLE, NON IRRIGATED
IMPROVEMENTS: NONE WITHIN 200' OF LOCATION

ELEVATION DETERMINED FROM NAVD 1988
DATUM. GROUND ELEVATION = 3658'

DISTANCES AND BEARINGS ARE FIELD
MEASURED UNLESS NOTED OTHERWISE.

LEGEND:

- SECTION CORNER (AS NOTED)
- ▼ PROPOSED WELL LOCATION



7800 MILLER DRIVE, UNIT C
 FREDERICK, CO 80504
 (303) 702-1617, FAX (303) 702-1488

WORK ORDER # 501-08-723
 FIELD DATE: 10-3-08
 DATE OF COMPLETION: 10-6-08

101°59'00" W

101°58'00" W

WGS84 101°57'00" W

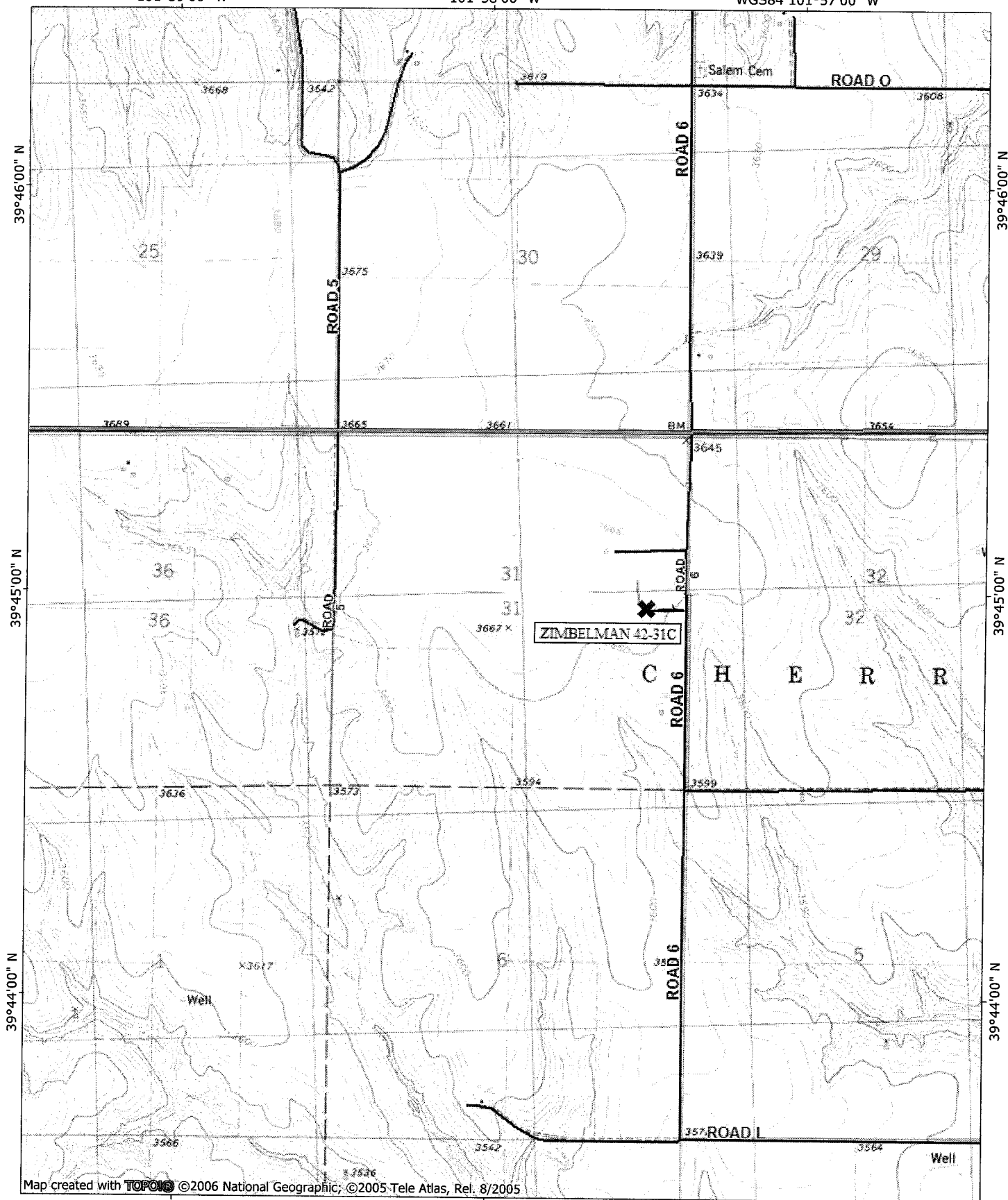

Map created with TOPO! © 2006 National Geographic; © 2005 Tele Atlas, Rel. 8/2005

101°59'00" W

101°58'00" W

WGS84 101°57'00" W

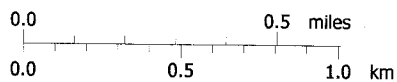

TN* MN
8°
10/06/08

Form 88--(Producers)

Non- (Okla. & Colo.) 1963 Rev. (JW)

B W OIL AND GAS LEASE

ANKAS OIL PRINT CO. INC.

15 March

75

THIS AGREEMENT made and entered into this 15th day of March by and between Ruben Zimbelman and Barbara Zimbelman, his wife Route # 1, Saint Francis, Kansas 66756

of the County of Lincoln State of Colorado, 6290 South Ivy, Englewood, Colorado 80110

TO HAVE AND TO HOLD the same (subject to the other provisions herein contained) for a term of years from this date hereinafter called "Primary Term" and as long thereafter as oil, gas, coal, condensate, gas hydrate, carbon dioxide, and other minerals may be produced from said premises as hereinafter provided.

Township 3 South Range 41 West of the 6th P. H. Township 4 South Range 42 West of 6th P. Section 31: All Section 1: NW 2 and NE 2 Section 6: All Section 12: NE 1/4 Section 7: NE 1/4

TO HAVE AND TO HOLD the same (subject to the other provisions herein contained) for a term of years from this date hereinafter called "Primary Term" and as long thereafter as oil, gas, coal, condensate, gas hydrate, carbon dioxide, and other minerals may be produced from said premises as hereinafter provided.

TO HAVE AND TO HOLD the same (subject to the other provisions herein contained) for a term of years from this date hereinafter called "Primary Term" and as long thereafter as oil, gas, coal, condensate, gas hydrate, carbon dioxide, and other minerals may be produced from said premises as hereinafter provided.

TO HAVE AND TO HOLD the same (subject to the other provisions herein contained) for a term of years from this date hereinafter called "Primary Term" and as long thereafter as oil, gas, coal, condensate, gas hydrate, carbon dioxide, and other minerals may be produced from said premises as hereinafter provided.

TO HAVE AND TO HOLD the same (subject to the other provisions herein contained) for a term of years from this date hereinafter called "Primary Term" and as long thereafter as oil, gas, coal, condensate, gas hydrate, carbon dioxide, and other minerals may be produced from said premises as hereinafter provided.

TO HAVE AND TO HOLD the same (subject to the other provisions herein contained) for a term of years from this date hereinafter called "Primary Term" and as long thereafter as oil, gas, coal, condensate, gas hydrate, carbon dioxide, and other minerals may be produced from said premises as hereinafter provided.

TO HAVE AND TO HOLD the same (subject to the other provisions herein contained) for a term of years from this date hereinafter called "Primary Term" and as long thereafter as oil, gas, coal, condensate, gas hydrate, carbon dioxide, and other minerals may be produced from said premises as hereinafter provided.

TO HAVE AND TO HOLD the same (subject to the other provisions herein contained) for a term of years from this date hereinafter called "Primary Term" and as long thereafter as oil, gas, coal, condensate, gas hydrate, carbon dioxide, and other minerals may be produced from said premises as hereinafter provided.

TO HAVE AND TO HOLD the same (subject to the other provisions herein contained) for a term of years from this date hereinafter called "Primary Term" and as long thereafter as oil, gas, coal, condensate, gas hydrate, carbon dioxide, and other minerals may be produced from said premises as hereinafter provided.

TO HAVE AND TO HOLD the same (subject to the other provisions herein contained) for a term of years from this date hereinafter called "Primary Term" and as long thereafter as oil, gas, coal, condensate, gas hydrate, carbon dioxide, and other minerals may be produced from said premises as hereinafter provided.

TO HAVE AND TO HOLD the same (subject to the other provisions herein contained) for a term of years from this date hereinafter called "Primary Term" and as long thereafter as oil, gas, coal, condensate, gas hydrate, carbon dioxide, and other minerals may be produced from said premises as hereinafter provided.

VOL 038 PAGE 309

Ruben Zimbelman Barbara Zimbelman

STATE OF KANSAS
COUNTY OF CHEYENNE } ss. ACKNOWLEDGMENT FOR INDIVIDUAL (Kans., Okla., and Colo.)

Before me, the undersigned, a Notary Public, within and for said county and state, on this 15
day of March, 1975, personally appeared Ruben Zimbleman
and Barbara Zimbleman

to me personally known to be the identical person who executed the within and foregoing instrument and acknowledged to me that they executed the same as their free and voluntary act and deed for the uses and purposes therein set forth.

IN WITNESS WHEREOF, I have hereunto set my hand and official seal the day and year last above written.
My commission expires Jan. 20, 1977
Marlette Henderson
Notary Public.

STATE OF _____ } ss. ACKNOWLEDGMENT FOR INDIVIDUAL (Kans., Okla., and Colo.)
COUNTY OF _____

Before me, the undersigned, a Notary Public, within and for said county and state, on this _____
day of _____, 19____, personally appeared _____
and _____

to me personally known to be the identical person who executed the within and foregoing instrument and acknowledged to me that _____ executed the same as _____ free and voluntary act and deed for the uses and purposes therein set forth.
IN WITNESS WHEREOF, I have hereunto set my hand and official seal the day and year last above written.

My commission expires _____
Notary Public.

STATE OF _____ } ss. ACKNOWLEDGMENT FOR CORPORATION
COUNTY OF _____

On this _____ day of _____, A. D., 19____, before me, the undersigned, a Notary Public
in and for the county and state aforesaid, personally appeared _____
to me personally known to be the identical person who signed the name of the maker thereof to the within and foregoing
instrument as its _____ President and acknowledged to me that _____ executed the same as _____ free and
voluntary act and deed, and as the free and voluntary act and deed of said corporation, for the uses and purposes therein set forth.

Given under my hand and seal the day and year last above written.

My commission expires _____
Notary Public.

No. _____

OIL AND GAS LEASE

FROM _____

TO _____

Date _____ 19____

Section _____ Twp. _____ Rge. _____

No. of Acres _____ Term _____ County _____

STATE OF KANSAS
County of CHEYENNE

This instrument was filed for record on the
21st day of May, 1975
at 1:00 o'clock P.M., and duly recorded
in Book 38 Page 309 of
the records of this office.
Marlette Henderson
Notary of Deeds.

When needed, return to Mail.
Kan.-Nebr. Natural Gas Co.
Lakewood, Colo. F0124

THE KANSAS BLUE PRINT CO. PRINTS
"REGISTER" REGISTERED TO DATE OIL MAPS

NOTE: When signature by mark in Kansas, said mark to be witnessed by at least one person and also acknowledged.
For acknowledgment by mark, use regular Kansas acknowledgment.

STATE OF _____ } ss. ACKNOWLEDGMENT FOR INDIVIDUAL (Kans., Okla., and Colo.)
COUNTY OF _____

Before me, the undersigned, a Notary Public, within and for said county and state, on this _____
day of _____, 19____, personally appeared _____
and _____

to me personally known to be the identical person who executed the within and foregoing instrument and acknowledged to me that _____ executed the same as _____ free and voluntary act and deed for the uses and purposes therein set forth.
IN WITNESS WHEREOF, I have hereunto set my hand and official seal the day and year last above written.

My commission expires _____
Notary Public.