

O'BRIEN ENERGY  
 RICKERS RANCH LEASE  
 NE. 1/4, SECTION 19, T33S, R29W  
 MEADE COUNTY, KANSAS

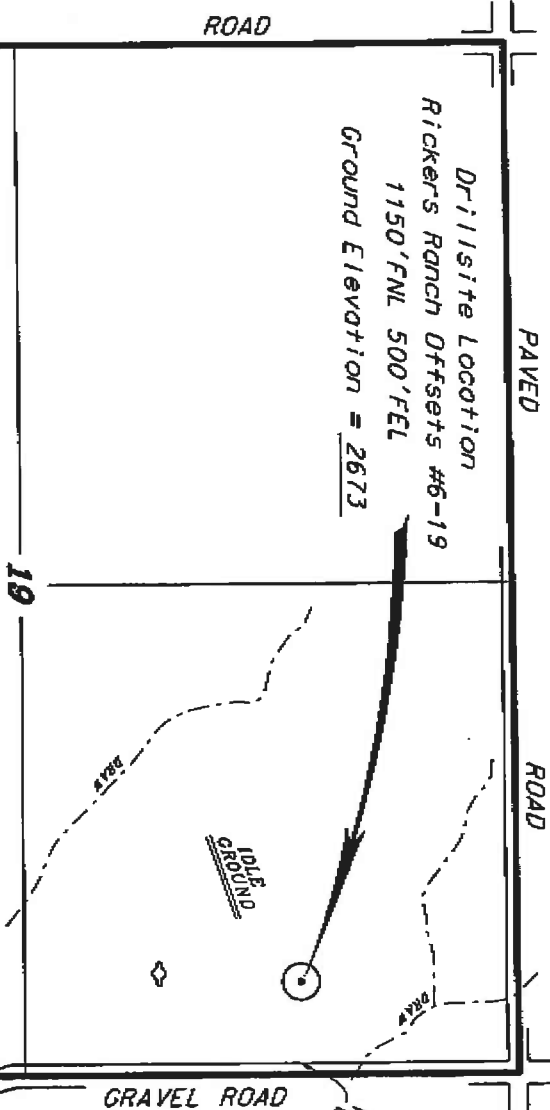

- Notes:
1. Set iron rod at location site.
  2. All flagging Red & Yellow.
  3. Overhead power avoidable at N. line and N.1/2 of W. line, Sec. 19.
  4. Kansas One Call System Inc. should be notified before excavation (1-800-344-7233).
  5. CAUTION: Various pipelines in Sec. 19.
  6. Section 19 is irregular E-W.
  7. Contact landowner for best access.

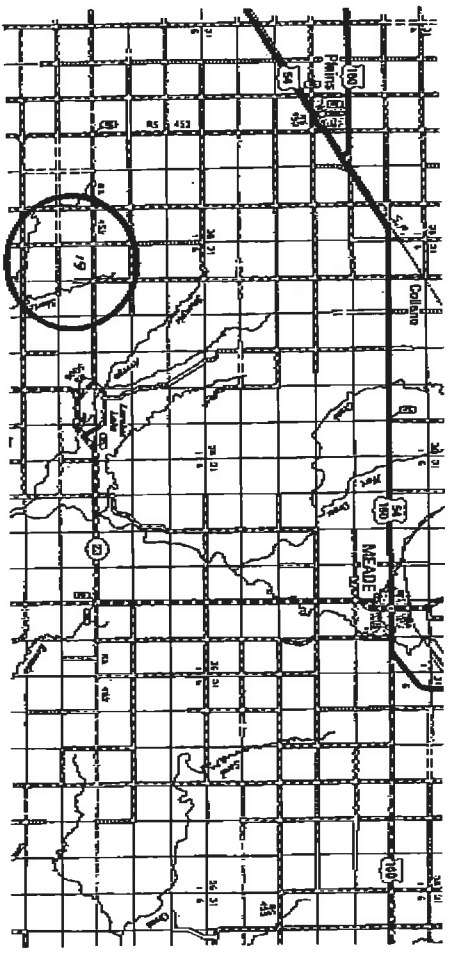
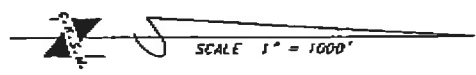

\*Ingress and egress to location as shown on this plat is per usage only and may not be legally opened for public use. Contact landowner, tenant and county road department for access.

\* Contouring data is based upon the best available photographic available to us and upon a regular section of 1/4th contouring and shown using the normal assumption of some of Rickers Ranch's adjacent section corners. The section corners which are shown on this plat are not necessarily located, and the section corners which are shown on this plat are not necessarily located. The above information is for information only and is not intended to be used for any other purpose. The above information is for information only and is not intended to be used for any other purpose. The above information is for information only and is not intended to be used for any other purpose. The above information is for information only and is not intended to be used for any other purpose.

CENTRAL KANSAS OILFIELD SERVICES, INC. (620)792-1977

Date MAY 12, 2009