

PINTAIL PETROLEUM, LTD
 ALBERS-THOMPSON LEASE
 NW. 1/4, SECTION 6, T17S, R21W
 NESS COUNTY, KANSAS

Moved state
 75' N 75' E

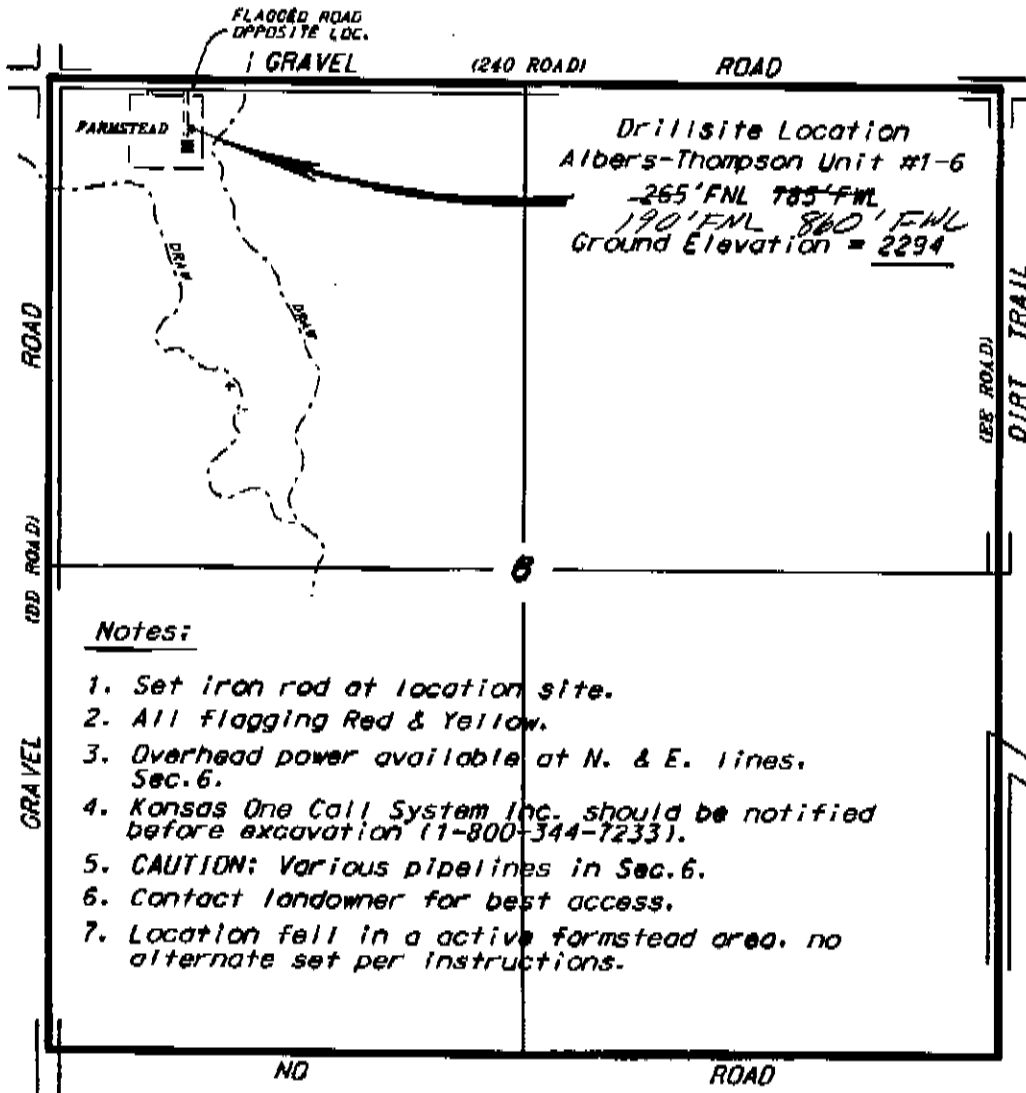

Notes:

1. Set iron rod at location site.
2. All flagging Red & Yellow.
3. Overhead power available at N. & E. lines. Sec. 6.
4. Kansas One Call System Inc. should be notified before excavation (1-800-344-7233).
5. CAUTION: Various pipelines in Sec. 6.
6. Contact landowner for best access.
7. Location fall in a active farmstead area. no alternate set per instructions.

ingress and access to location as shown on this plot is per usage only and may not be legally opened for public use. Contact landowner, tenant and county road department for access.

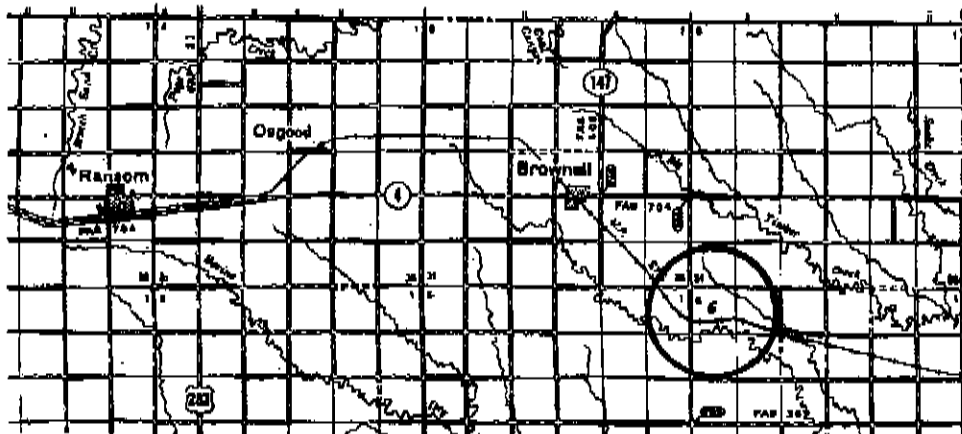
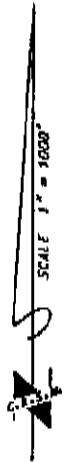

* Controlling 640 is based upon the best maps and photographs available to us and upon a regular section of land containing 640 acres.

* All bearings and distances were generated using the nearest standard of care of all state surveyors practicing in the state of Kansas. The section corners, which establish the precise section lines, were not necessarily located, and the exact location of the drill site location in the section is not guaranteed. Therefore, the user assumes all liability for any and all damages resulting therefrom upon use hereof. Central Kansas Oilfield Services, Inc., its officers and employees, shall not be liable for any and all damages resulting therefrom.

* Elevations derived from National Geodetic Vertical Datum.

Date May 27, 2009