



1029085

IN ALL CASES PLOT THE INTENDED WELL ON THE PLAT BELOW

Plat of acreage attributable to a well in a prorated or spaced field

If the intended well is in a prorated or spaced field, please fully complete this side of the form. If the intended well is in a prorated or spaced field complete the plat below showing that the well will be properly located in relationship to other wells producing from the common source of supply. Please show all the wells and within 1 mile of the boundaries of the proposed acreage attribution unit for gas wells and within 1/2 mile of the boundaries of the proposed acreage attribution unit for oil wells.

API No. 15 - _____

Operator: _____

Lease: _____

Well Number: _____

Field: _____

Number of Acres attributable to well: _____

QTR/QTR/QTR/QTR of acreage: _____ - _____ - _____ - _____

Location of Well: County: _____

_____ feet from N / S Line of Section

_____ feet from E / W Line of Section

Sec. _____ Twp. _____ S. R. _____ E W

Is Section: Regular or Irregular

If Section is Irregular, locate well from nearest corner boundary.

Section corner used: NE NW SE SW

PLAT

(Show location of the well and shade attributable acreage for prorated or spaced wells.)

(Show footage to the nearest lease or unit boundary line.)

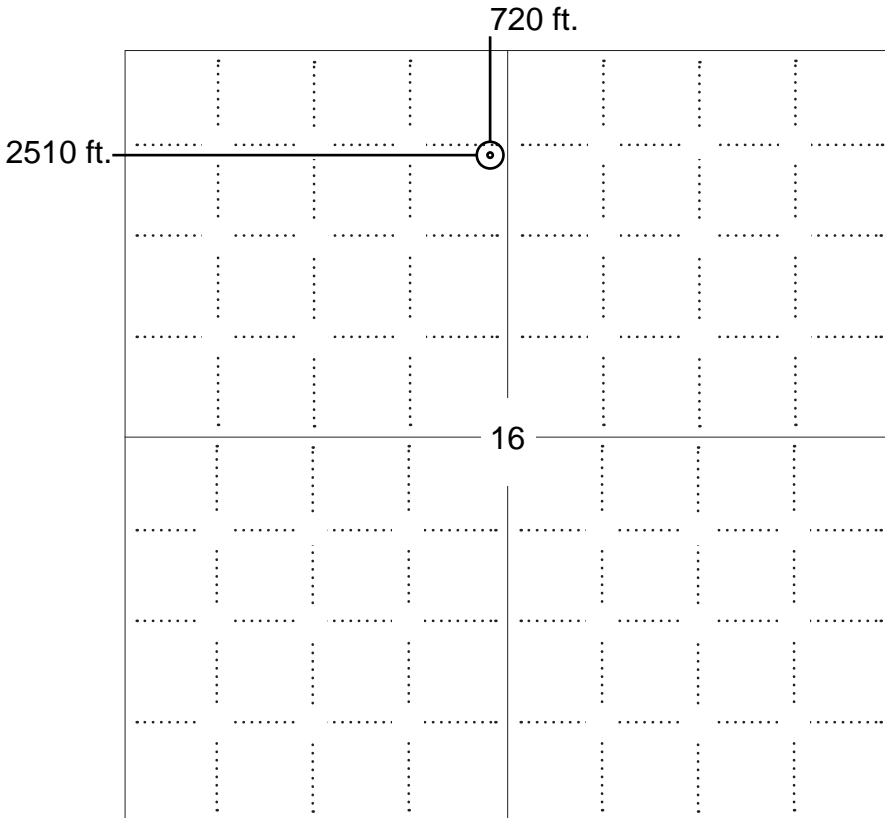

NOTE: In all cases locate the spot of the proposed drilling locaton.

In plotting the proposed location of the well, you must show:

1. The manner in which you are using the depicted plat by identifying section lines, i.e. 1 section, 1 section with 8 surrounding sections, 4 sections, etc.
2. The distance of the proposed drilling location from the south / north and east / west outside section lines.
3. The distance to the nearest lease or unit boundary line (in footage).
4. If proposed location is located within a prorated or spaced field a certificate of acreage attribution plat must be attached: (C0-7 for oil wells; CG-8 for gas wells).



KANSAS CORPORATION COMMISSION 1029085
OIL & GAS CONSERVATION DIVISION

Form CDP-1
April 2004
Form must be Typed

APPLICATION FOR SURFACE PIT

Submit in Duplicate

Operator Name: _____		License Number: _____	
Operator Address: _____			
Contact Person: _____		Phone Number: _____	
Lease Name & Well No.: _____		Pit Location (QQQQ): _____-_____-_____-_____	
Type of Pit: <input type="checkbox"/> Emergency Pit <input type="checkbox"/> Burn Pit <input type="checkbox"/> Settling Pit <input type="checkbox"/> Drilling Pit <input type="checkbox"/> Workover Pit <input type="checkbox"/> Haul-Off Pit <i>(If WP Supply API No. or Year Drilled)</i>		Pit is: <input type="checkbox"/> Proposed <input type="checkbox"/> Existing If Existing, date constructed: _____ Pit capacity: _____ (bbls)	
Is the pit located in a Sensitive Ground Water Area? <input type="checkbox"/> Yes <input type="checkbox"/> No		Chloride concentration: _____ mg/l <i>(For Emergency Pits and Settling Pits only)</i>	
Is the bottom below ground level? <input type="checkbox"/> Yes <input type="checkbox"/> No		Artificial Liner? <input type="checkbox"/> Yes <input type="checkbox"/> No	
How is the pit lined if a plastic liner is not used?		_____	
Pit dimensions (all but working pits): _____ Length (feet) _____ Width (feet) _____ N/A: Steel Pits Depth from ground level to deepest point: _____ (feet) _____ No Pit			
If the pit is lined give a brief description of the liner material, thickness and installation procedure.		Describe procedures for periodic maintenance and determining liner integrity, including any special monitoring.	
Distance to nearest water well within one-mile of pit _____ feet Depth of water well _____ feet		Depth to shallowest fresh water _____ feet. Source of information: _____ measured _____ well owner _____ electric log _____ KDWR	
Emergency, Settling and Burn Pits ONLY: Producing Formation: _____ Number of producing wells on lease: _____ Barrels of fluid produced daily: _____ Does the slope from the tank battery allow all spilled fluids to flow into the pit? <input type="checkbox"/> Yes <input type="checkbox"/> No		Drilling, Workover and Haul-Off Pits ONLY: Type of material utilized in drilling/workover: _____ Number of working pits to be utilized: _____ Abandonment procedure: _____ _____ Drill pits must be closed within 365 days of spud date.	
Submitted Electronically			

KCC OFFICE USE ONLY	Steel Pit	RFAC	RFAS
Date Received: _____ Permit Number: _____ Permit Date: _____ Lease Inspection: <input type="checkbox"/> Yes <input type="checkbox"/> No			

DECLARATION OF POOLING AND CONSOLIDATION

THIS DECLARATION OF POOLING AND CONSOLIDATION is made and entered into this 23rd day of June, 2009, by Pintail Petroleum, Ltd., lessee.

KNOW ALL MEN BY THESE PRESENTS: That

WHEREAS, the following described oil and gas leases are owned by Pintail Petroleum, Ltd., as lessee, to wit:

Oil and Gas Lease dated April 16, 2008, by and between C. W. Lamer III, Attorney-in-fact for Lucille E. Lamer, a single person, as lessor, and J. Fred Hambright Inc., as lessee, covering the lands situated in the Northwest Quarter (NW/4) Section 16, Township 16 South, Range 21 West, as recorded in the office of the Register of Deeds of Ness County Kansas, in Book 317 at Page 301;

Oil and Gas Lease dated April 16, 2008, by and between C. W. Lamer III, Attorney-in-fact for Lucille E. Lamer, a single person, as lessor, and J. Fred Hambright Inc., as lessee, covering the lands situated in the Northeast Quarter (NE/4) Section 16, Township 16 South, Range 21 West, as recorded in the office of the Register of Deeds of Ness County Kansas, in Book 317 at Page 297;

WHEREAS, said Oil and Gas Lease provides *inter alia* as follows:

"Lessee, at its option, is hereby given the right and power to pool or combine the acreage covered by this lease or any portion thereof with other land, lease or leases, in the immediate vicinity thereof, when in lessee's judgment it is necessary or advisable to do so in order to properly develop and operate said lease premises so as to promote the conservation of oil, gas or other minerals in and under and that may be produced from said premises, such pooling to be of tracts contiguous to one another and to be into a unit or units not exceeding 40 acres each in the event of an oil well, or into a unit or units not exceeding 640 acres each in the event of a gas well. Lessee shall execute in writing and record in the conveyance records of the county in which the land herein leased is situated an instrument identifying and describing the pooled acreage. The entire acreage so pooled into a tract or unit shall be treated, for all purposes except the payment of royalties on production from the pooled unit, as if it were included in this lease. If production is found on the pooled acreage, it shall be treated as if production is had from this lease, whether the well or wells be located on the premises covered by this lease or not. In lieu of the royalties elsewhere herein specified, lessor shall receive on production from a unit so pooled only such portion of the royalty stipulated herein as the amount of his acreage placed in the unit or his royalty interest therein on an acreage basis bears to the total acreage so pooled in the particular unit involved."; and

WHEREAS, Pintail Petroleum, Ltd., as the owner and lessee of the above described oil and gas leases, has determined in its judgement that it is necessary and advisable to pool and combine the oil rights in and under a portion of the acreage and lands covered by the above described oil and gas leases in order to properly develop said lease premises so as to promote the conservation of oil, gas or other minerals in and under and that may be produced from said premises as one oil operating unit, upon the terms and conditions hereinafter provided and as provided in said oil and gas leases;

NOW, THEREFORE, IN CONSIDERATION of the premises, the execution of this declaration and the mutual covenants herein to be performed, and other good and valuable consideration, lessee, acting pursuant to the above and foregoing recitals and the terms and conditions of the above described oil and gas leases, does hereby execute this declaration of pooling and consolidation and does hereby form an oil unit of said leases and land, including lessors' royalty interest, as to the oil rights, insofar and only insofar as said leases and the lands included within the pool and oil unit described are as follows, to wit:

Northeast Quarter of the Northeast Quarter of the Northwest Quarter (NE/4 NE/4 NW/4) and the Southeast Quarter of the Northeast Quarter of the Northwest Quarter (SE/4 NE/4 NW/4) and the Northwest Quarter of the Northwest Quarter of the Northeast Quarter (NW/4 NW/4 NE/4) and the Southwest Quarter of the Northwest Quarter of the Northeast Quarter (SW/4 NW/4 NE/4) Section 16, Township 16 South, Range 21 West, Ness County, Kansas, containing 40 acres more or less.

PINTAIL PETROLEUM, LTD
LAMER LEASE
NW. 1/4. SECTION 16. T16S. R21W
NESS COUNTY, KANSAS

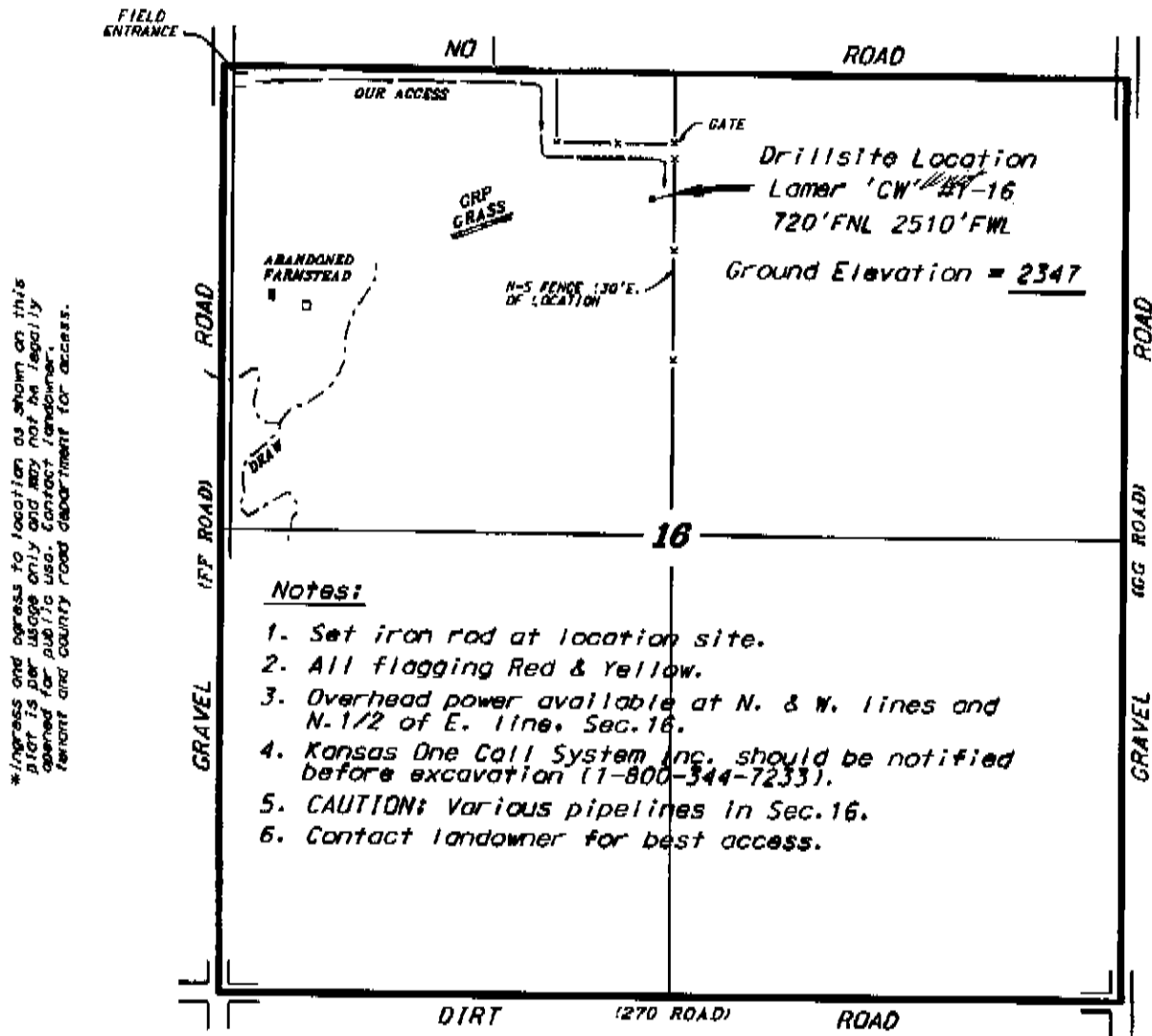

*Ingress and egress to location as shown on this plot is for usage only and may not be legally opened for public use. Contact landowner, tenant and county road department for access.



Notes:

1. Set iron rod at location site.
2. All flagging Red & Yellow.
3. Overhead power available at N. & W. lines and N-1/2 of E. line, Sec. 16.
4. Kansas One Call System Inc. should be notified before excavation (1-800-344-7233).
5. CAUTION: Various pipelines in Sec. 16.
6. Contact landowner for best access.

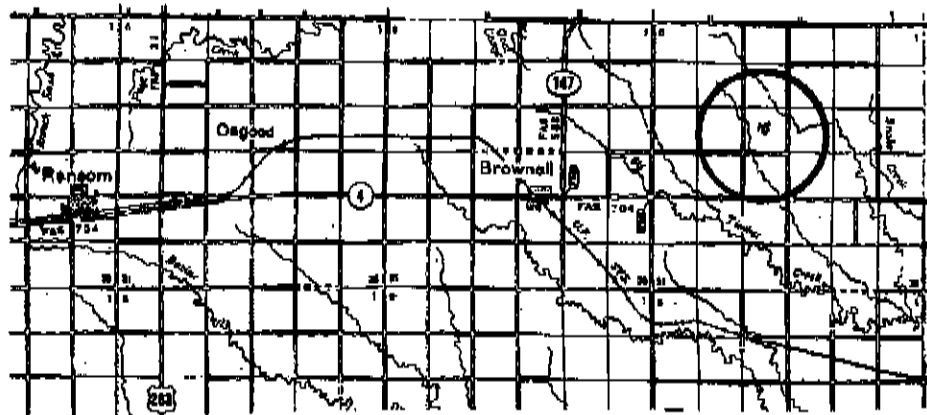

* Controlling data is based upon the best maps and photographs available to us and upon a regular section of land consisting 570 acres.

* Approximate section lines were determined using the normal standard of care of oilfield surveyors practicing in the state of Kansas. The section corners, which establish the precise section lines, were not necessarily located, and the exact location of the drillsite location in the section is not guaranteed. Therefore, the operator during this service and assuming this does not constitute warranty, warranting against any and all claims, suits and expenses and hold harmless the liability from incidental or consequential damages.

* Elevations derived from National Geodetic vertical datum.

Date June 19, 2009