

MIDCO EXPLORATION, INC.  
 SHAFFER TRUST LEASE  
 NE 1/4, SECTION 18, T33S, R24W  
 CLARK COUNTY, KANSAS

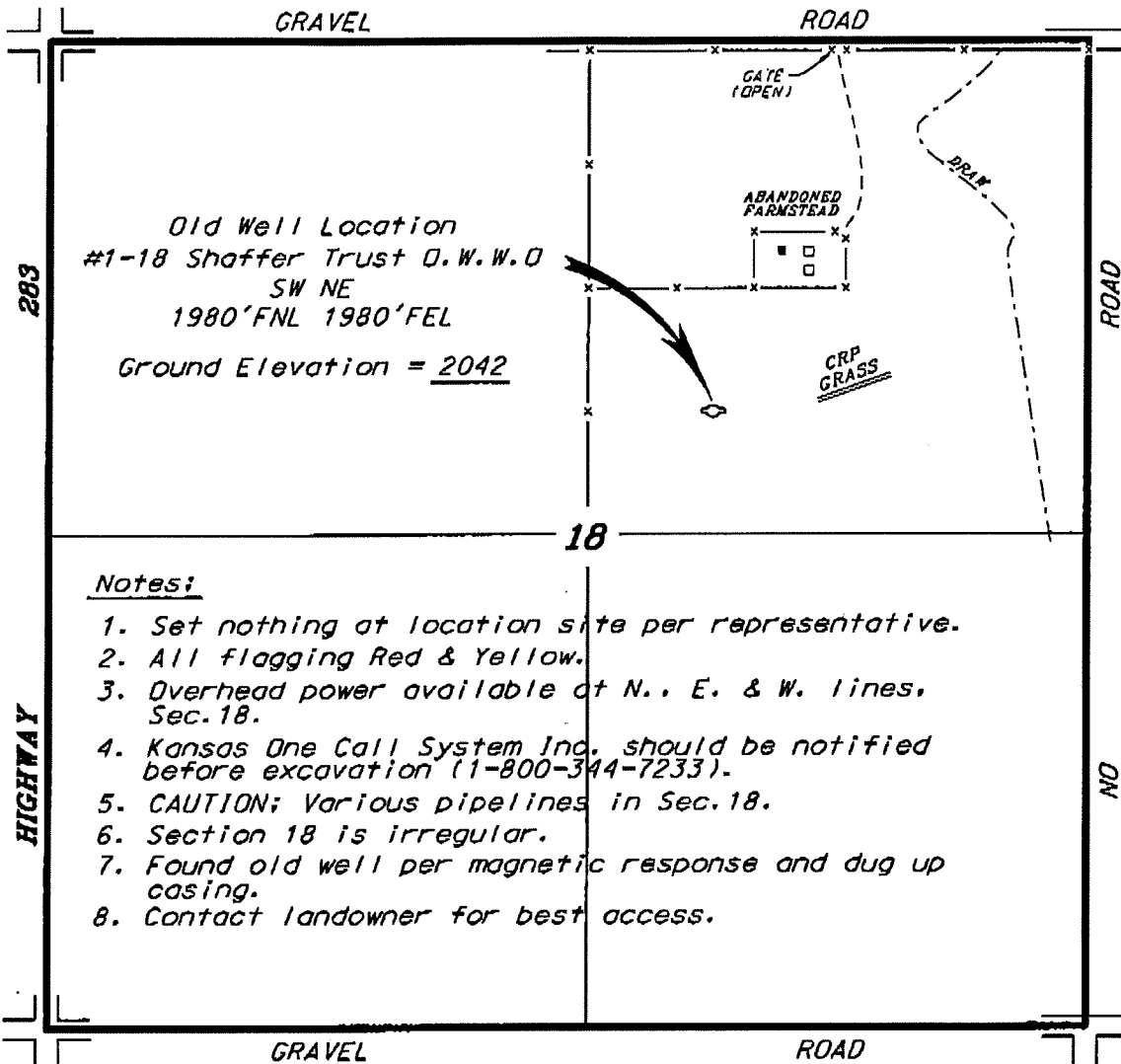

**Notes:**

1. Set nothing at location site per representative.
2. All flagging Red & Yellow.
3. Overhead power available at N., E. & W. lines, Sec. 18.
4. Kansas One Call System Inc. should be notified before excavation (1-800-344-7233).
5. CAUTION; Various pipelines in Sec. 18.
6. Section 18 is irregular.
7. Found old well per magnetic response and dug up casing.
8. Contact landowner for best access.

\*Ingress and egress to location as shown on this plot is per usage only and may not be legally opened for public use. Contact landowner, tenant and county road department for access.

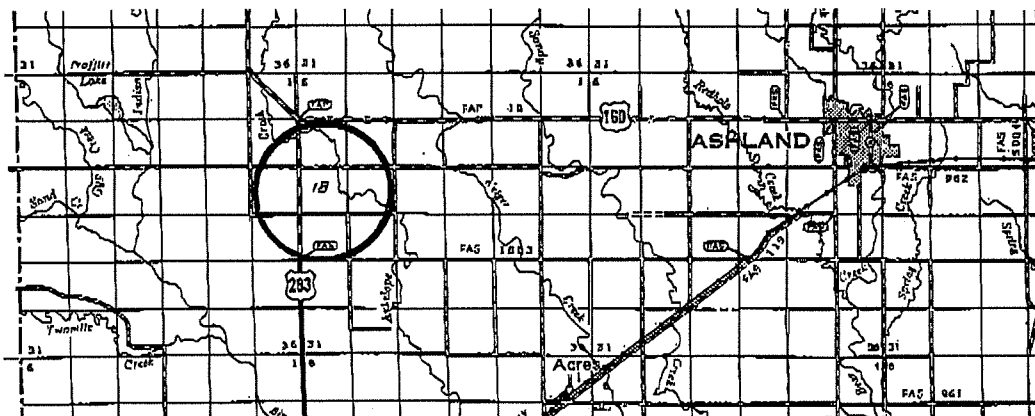

Controlling data is based upon the best maps and photographs available to us and upon a regular section of land containing 640 acres.

Approximate section lines were determined using the normal standard of care of oilfield surveyors practicing in the state of Kansas. The section corners, which establish the precise section lines, were not necessarily located, and the exact location of the drilled site location in the section is not guaranteed. Therefore, the operator, desiring this service and accepting this plot and all other parties relying thereon agree to hold Central Kansas Oilfield Services, Inc., its officers and employees harmless from all losses, costs and expenses and said parties released from any liability from incidental or consequential damages.

Elevations derived from National Geodetic Vertical Datum.

Date November 5, 2009