





1031178

**IN ALL CASES PLOT THE INTENDED WELL ON THE PLAT BELOW**

*Plat of acreage attributable to a well in a prorated or spaced field*

**If the intended well is in a prorated or spaced field, please fully complete this side of the form.** If the intended well is in a prorated or spaced field complete the plat below showing that the well will be properly located in relationship to other wells producing from the common source of supply. Please show all the wells and within 1 mile of the boundaries of the proposed acreage attribution unit for gas wells and within 1/2 mile of the boundaries of the proposed acreage attribution unit for oil wells.

API No. 15 - \_\_\_\_\_

Operator: \_\_\_\_\_

Lease: \_\_\_\_\_

Well Number: \_\_\_\_\_

Field: \_\_\_\_\_

Number of Acres attributable to well: \_\_\_\_\_

QTR/QTR/QTR/QTR of acreage: \_\_\_\_\_ - \_\_\_\_\_ - \_\_\_\_\_ - \_\_\_\_\_

Location of Well: County: \_\_\_\_\_

\_\_\_\_\_ feet from  N /  S Line of Section

\_\_\_\_\_ feet from  E /  W Line of Section

Sec. \_\_\_\_\_ Twp. \_\_\_\_\_ S. R. \_\_\_\_\_  E  W

Is Section:  Regular or  Irregular

**If Section is Irregular, locate well from nearest corner boundary.**

Section corner used:  NE  NW  SE  SW

**PLAT**

*(Show location of the well and shade attributable acreage for prorated or spaced wells.)*

*(Show footage to the nearest lease or unit boundary line.)*

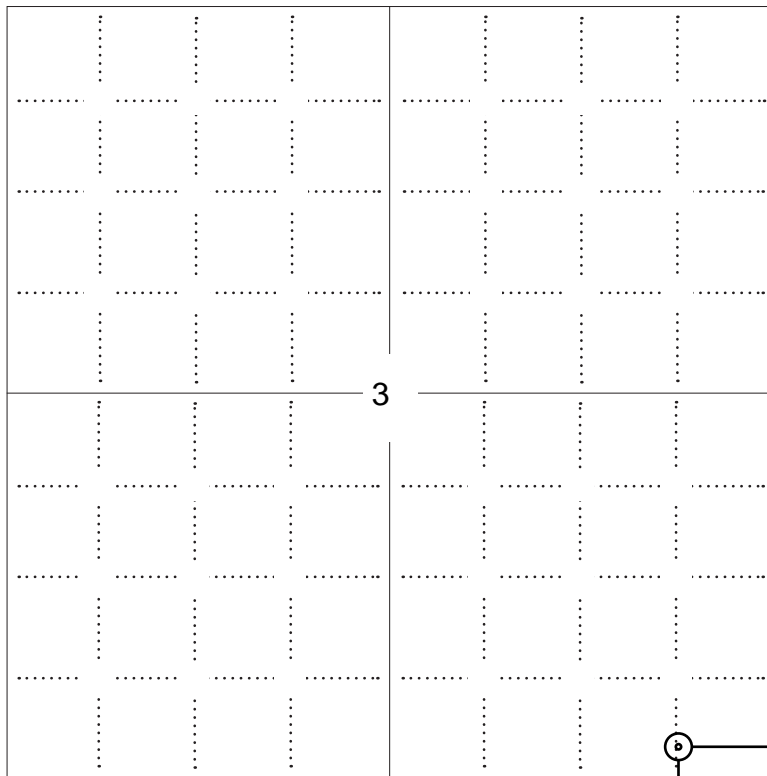

660 ft SEWARD CO.

220 ft.

**NOTE: In all cases locate the spot of the proposed drilling location.**

**In plotting the proposed location of the well, you must show:**

1. The manner in which you are using the depicted plat by identifying section lines, i.e. 1 section, 1 section with 8 surrounding sections, 4 sections, etc.
2. The distance of the proposed drilling location from the south / north and east / west outside section lines.
3. The distance to the nearest lease or unit boundary line (in footage).
4. If proposed location is located within a prorated or spaced field a certificate of acreage attribution plat must be attached: (C0-7 for oil wells; CG-8 for gas wells).



KANSAS CORPORATION COMMISSION 1031178  
OIL & GAS CONSERVATION DIVISION

Form CDP-1  
April 2004  
Form must be Typed

**APPLICATION FOR SURFACE PIT**

*Submit in Duplicate*

Operator Name: _____		License Number: _____	
Operator Address: _____			
Contact Person: _____		Phone Number: _____	
Lease Name & Well No.: _____		Pit Location (QQQQ): _____-_____-_____-_____	
Type of Pit: <input type="checkbox"/> Emergency Pit <input type="checkbox"/> Burn Pit <input type="checkbox"/> Settling Pit <input type="checkbox"/> Drilling Pit <input type="checkbox"/> Workover Pit <input type="checkbox"/> Haul-Off Pit <i>(If WP Supply API No. or Year Drilled)</i>		Pit is: <input type="checkbox"/> Proposed <input type="checkbox"/> Existing If Existing, date constructed: _____ Pit capacity: _____ (bbls)	
Is the pit located in a Sensitive Ground Water Area? <input type="checkbox"/> Yes <input type="checkbox"/> No		Chloride concentration: _____ mg/l <i>(For Emergency Pits and Settling Pits only)</i>	
Is the bottom below ground level? <input type="checkbox"/> Yes <input type="checkbox"/> No		Artificial Liner? <input type="checkbox"/> Yes <input type="checkbox"/> No	
How is the pit lined if a plastic liner is not used?		_____	
Pit dimensions (all but working pits): _____ Length (feet)    _____ Width (feet)    _____ N/A: Steel Pits Depth from ground level to deepest point: _____ (feet)    _____ No Pit			
If the pit is lined give a brief description of the liner material, thickness and installation procedure.		Describe procedures for periodic maintenance and determining liner integrity, including any special monitoring.	
Distance to nearest water well within one-mile of pit _____ feet    Depth of water well _____ feet		Depth to shallowest fresh water _____ feet. Source of information: _____ measured    _____ well owner    _____ electric log    _____ KDWR	
<b>Emergency, Settling and Burn Pits ONLY:</b> Producing Formation: _____ Number of producing wells on lease: _____ Barrels of fluid produced daily: _____ Does the slope from the tank battery allow all spilled fluids to flow into the pit? <input type="checkbox"/> Yes <input type="checkbox"/> No		<b>Drilling, Workover and Haul-Off Pits ONLY:</b> Type of material utilized in drilling/workover: _____ Number of working pits to be utilized: _____ Abandonment procedure: _____ _____ Drill pits must be closed within 365 days of spud date.	
Submitted Electronically			

<b>KCC OFFICE USE ONLY</b>		Steel Pit	RFAC	RFAS
Date Received: _____	Permit Number: _____	Permit Date: _____	Lease Inspection: <input type="checkbox"/> Yes <input type="checkbox"/> No	

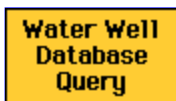

## Specific Water Well Detail

## Well T24S, R20E, Sec. 10, NENENE, Action: Constructed

Location Info	
<b>County:</b> Allen	<b>Location:</b> T24S, R20E, Sec. 10, NENENE
<b>Owner:</b>	<b>Status:</b> Constructed
<b>Directions:</b>	
<b>Longitude:</b> -95.1895	<b>Latitude:</b> 37.97873
Longitude and latitude calculated by Survey from township-range-section-quarter calls. Only good to within the quarter call accuracy.	
<a href="#">View section on interactive map</a> This link will create a new window and display an interactive map of this well and its neighbors.	
General Info	
<b>Well Depth:</b> 136 ft.	<b>Elevation:</b> ft.
<b>Static Water Level:</b> 30 ft.	<b>Well Use:</b> Domestic
<b>Est. Yield:</b> 0 gpm.	<b>Other ID:</b>
Driller Info	
<b>Driller:</b> True M. Ashlock, Eureka Well Service	<b>License #:</b> 296
<b>Comp. Date:</b> 27-Jun-1978	<b>DWR Applic. #:</b>
<b>Chemical Sample Submitted?:</b> N	
Casing Info	
<b>Casing Type:</b>	
<b>Diam:</b> 0 in. to 0 ft.	
<b>Diam:</b> 0 in. to 0 ft.	
<b>Diam:</b> 0 in. to 0 ft.	
Grout Info	
<b>Grout used:</b> other	
<b>From:</b> 0 to 0 ft.	
<b>From:</b> 0 to 0 ft.	
<b>From:</b> 0 to 0 ft.	
Contamination Info	
<b>Contamination type:</b> none	
<b>Direction:</b>	<b>Distance:</b> 0
Screen and Perforation Info	
<b>Screen Type:</b> OTHER	<b>Screen Openings:</b> OTHER
<b>From:</b> 16 ft. to 136 ft.	<b>From:</b> 0 ft. to 0 ft.

<b>From:</b> 0 ft. to 0 ft.	<b>From:</b> 0 ft. to 0 ft.
<b>Lithologic Log</b> (log data not edited or checked by the KGS.)	
<b>From:</b> 0 ft. to 7 ft.	<b>Type:</b> CLAY
<b>From:</b> 7 ft. to 40 ft.	<b>Type:</b> LIMESTONE
<b>From:</b> 40 ft. to 134 ft.	<b>Type:</b> SHALE
<b>From:</b> 134 ft. to 136 ft.	<b>Type:</b> LIMESTONE

---

Kansas Geological Survey

Comments to [webadmin@kgs.ku.edu](mailto:webadmin@kgs.ku.edu)

URL=<http://www.kgs.ku.edu/Magellan/WaterWell/index.html>

Display Programs Updated July 29, 2004

Data added continuously.

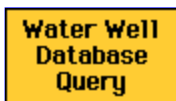

## Specific Water Well Detail

## Well T24S, R20E, Sec. 10, NENENE, Action: Constructed

Location Info	
<b>County:</b> Allen	<b>Location:</b> T24S, R20E, Sec. 10, NENENE
<b>Owner:</b>	<b>Status:</b> Constructed
<b>Directions:</b>	
<b>Longitude:</b> -95.1895	<b>Latitude:</b> 37.97873
Longitude and latitude calculated by Survey from township-range-section-quarter calls. Only good to within the quarter call accuracy.	
<a href="#">View section on interactive map</a> This link will create a new window and display an interactive map of this well and its neighbors.	
General Info	
<b>Well Depth:</b> 210 ft.	<b>Elevation:</b> ft.
<b>Static Water Level:</b> 20 ft.	<b>Well Use:</b> Domestic
<b>Est. Yield:</b> 0 gpm.	<b>Other ID:</b>
Driller Info	
<b>Driller:</b> True M. Ashlock, Eureka Well Service	<b>License #:</b> 296
<b>Comp. Date:</b> 18-Jul-1978	<b>DWR Applic. #:</b>
<b>Chemical Sample Submitted?:</b> N	
Casing Info	
<b>Casing Type:</b>	
<b>Diam:</b> 0 in. to 0 ft.	
<b>Diam:</b> 0 in. to 0 ft.	
<b>Diam:</b> 0 in. to 0 ft.	
Grout Info	
<b>Grout used:</b> other	
<b>From:</b> 0 to 0 ft.	
<b>From:</b> 0 to 0 ft.	
<b>From:</b> 0 to 0 ft.	
Contamination Info	
<b>Contamination type:</b> none	
<b>Direction:</b>	<b>Distance:</b> 0
Screen and Perforation Info	
<b>Screen Type:</b> OTHER	<b>Screen Openings:</b> OTHER
<b>From:</b> 160 ft. to 210 ft.	<b>From:</b> 0 ft. to 0 ft.

<b>From:</b> 0 ft. to 0 ft.	<b>From:</b> 0 ft. to 0 ft.
<b>Lithologic Log</b> (log data not edited or checked by the KGS.)	
<b>From:</b> 0 ft. to 6 ft.	<b>Type:</b> CLAY
<b>From:</b> 6 ft. to 60 ft.	<b>Type:</b> LIMESTONE
<b>From:</b> 60 ft. to 124 ft.	<b>Type:</b> SHALE
<b>From:</b> 124 ft. to 183 ft.	<b>Type:</b> LIMESTONE
<b>From:</b> 183 ft. to 186 ft.	<b>Type:</b> SHALE
<b>From:</b> 186 ft. to 188 ft.	<b>Type:</b> LIMESTONE
<b>From:</b> 188 ft. to 194 ft.	<b>Type:</b> SHALE
<b>From:</b> 194 ft. to 210 ft.	<b>Type:</b> LIMESTONE

---

Kansas Geological Survey

Comments to [webadmin@kgs.ku.edu](mailto:webadmin@kgs.ku.edu)

URL=<http://www.kgs.ku.edu/Magellan/WaterWell/index.html>

Display Programs Updated July 29, 2004

Data added continuously.



State of Kansas Geographic Information Systems Policy Board, Data Access and Support Center, and the Kansas Geological Survey  
Please email questions and comments to Asif Iqbal



### WWC5 Well viewer

Section  Township  Range  Range Direction

Overview Map

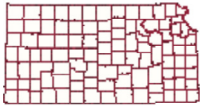

Remove monitoring/engineering wells

Color wells based on  Estimated yield  Well Depth  Static water level

Choose Labelling on zoom-in  Owner Name  Well Depth/Estimated yield  Static water level

Zoom Level:   Zoom In  Zoom Out  Pan  Identify

[Table of Contents ?](#)

Visible

- Township Boundary
- PLSS
- Roads
- Railroads
- Zip Code
- Rivers and Streams
- Major Streams
- City Boundary
- County Boundary
- View Aerials 2002
- View Aerials 1991
- View Topo

#### Legend ?

- Single well
- Multiple wells
- Yield (in gpm)
  - between 0.00 and 0.00
  - unknown Yield
- Township Boundary
- PLSS
- County Boundary

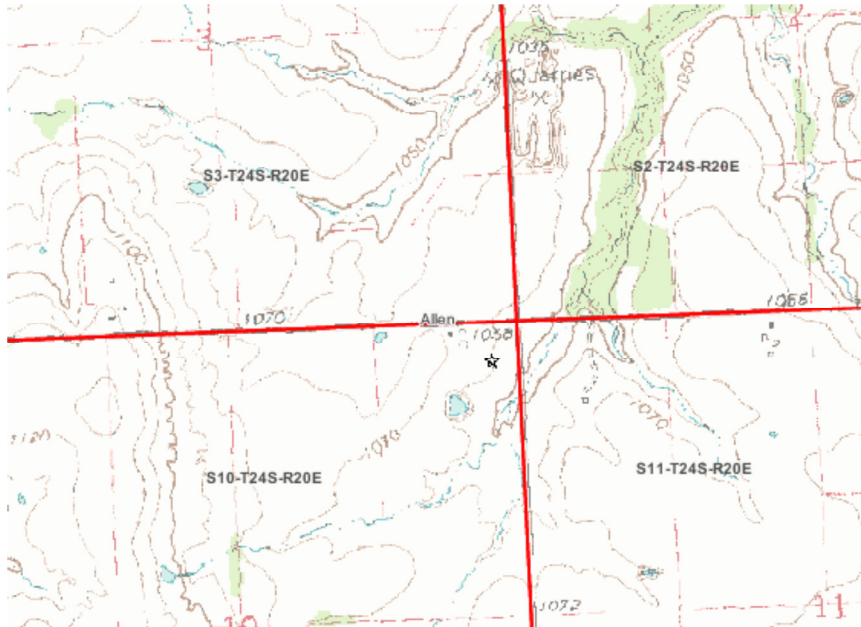



*Mark Parkinson, Governor  
Thomas E. Wright, Chairman  
Michael C. Moffet, Commissioner  
Joseph F. Harkins, Commissioner*

---

September 11, 2009

Douglas G. Evans  
D. E. Exploration, Inc.  
PO BOX 128  
WELLSVILLE, KS66092-0128

Re: Notice of Intent to Drill  
Alta-Meiwes 2  
SE/4 Sec.03-24S-20E  
Allen County, Kansas

Dear Mr.. Evans:

Our records indicate that two domestic water wells are located within approximately 642 feet of the referenced proposed location. Eastern Kansas Surface Casing Order #133,891-C for Area 2, paragraph 2 states, "No well shall be drilled closer than 660 feet of an existing domestic or municipal water well without written owner notification, a copy of which must be attached to the drilling intent form during filing. Special casing and cementing requirements may be imposed in those areas producing fresh and usable water."

Please provide us with a copy of the owner notification to further the processing of your notice of intent to drill. The records indicate these water wells have a total depth of 136 feet and 210 feet. Unfortunately, the water well records do not have the well owners name or address. This information may be available through KDHE, or you may be familiar with the owner(s) of this well.

I may be contacted at 316-337-6200 if you need additional information.

Rick Hestermann  
Production Department

### Owner Notification and Affidavit

I Donald E. Garrison of 3781 S. Dorkley Rd, Moran, KS am the owner of the below described property:

The NE 1/4 of the NE 1/4 of Section 10, Township 24S, Range 20E, all in Allen Co, Kansas

I acknowledge the existence of 2 domestic water wells on the above described property, and also acknowledge that D.E. Exploration, Inc wishes to drill oil wells within a quarter mile of said wells.

I give my consent to drill these wells.

I have set my hand this 14<sup>th</sup> day of Sept, 2009.

Donald E Garrison

---