

PINTAIL PETROLEUM, LTD
WILD BILL LEASE
NW.1/4, SECTION 36, T18S, R24W
NESS COUNTY, KANSAS

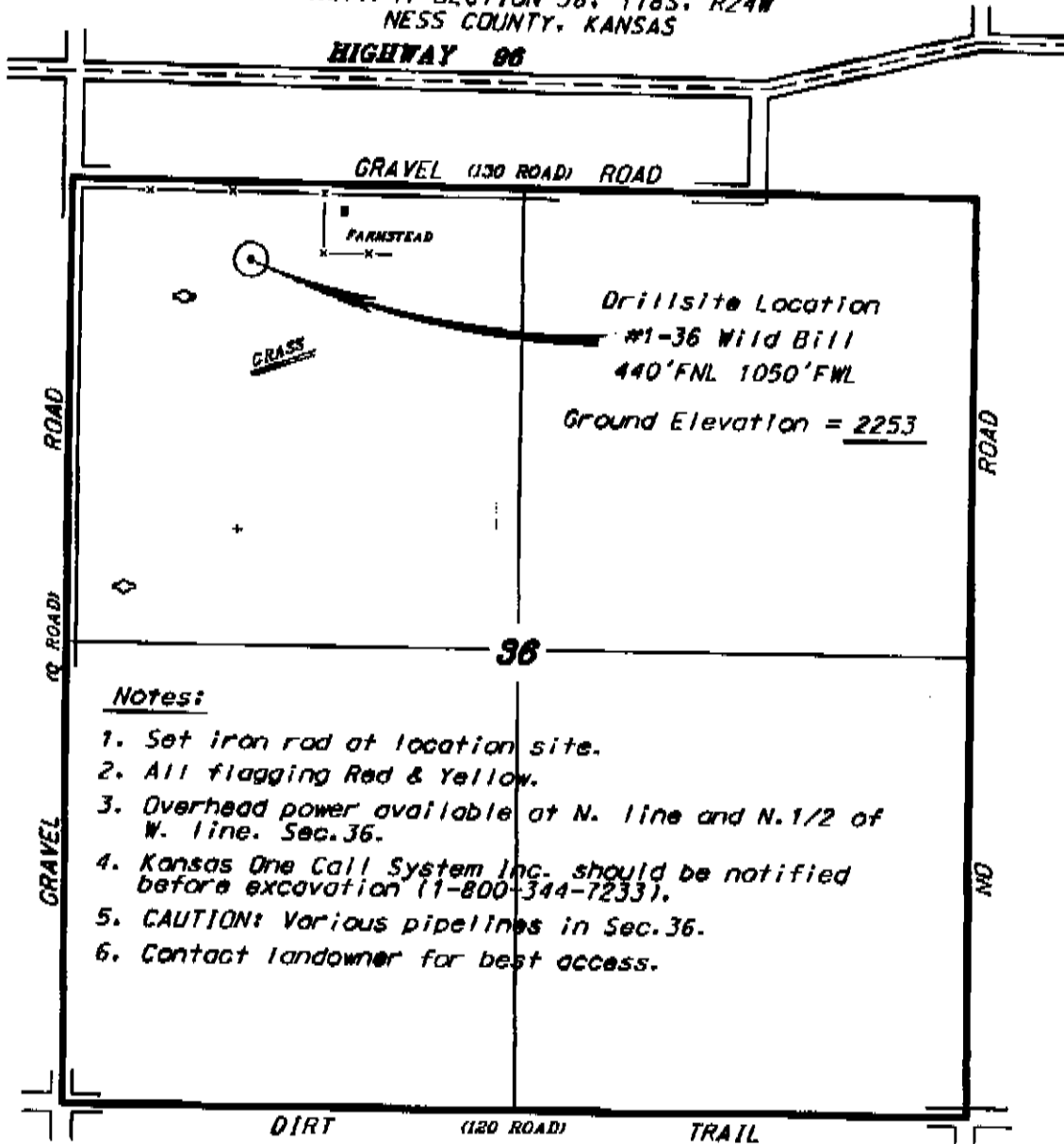

Ingress and egress to location as shown on this plan is for access only. It may not be legally covered for public use. Contact landowner, land and county road department for access.

Notes:

1. Set iron rod at location site.
2. All flagging Red & Yellow.
3. Overhead power available at N. line and N.1/2 of W. line. Sec.36.
4. Kansas One Call System Inc. should be notified before excavation (1-800-344-7233).
5. CAUTION: Various pipelines in Sec.36.
6. Contact landowner for best access.

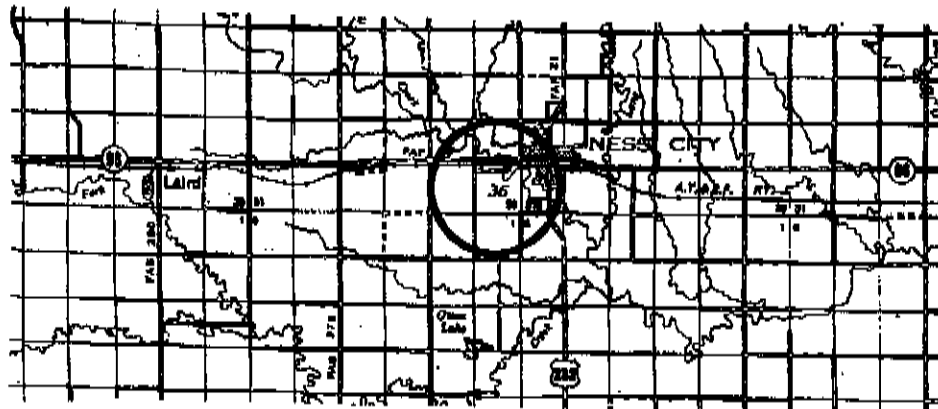

Controlling data is based upon the best maps and photographs available to us and upon a regular inspection of land containing said areas.

Applicable section lines were determined using the normal standard of care of all field surveys practicing in the state of Kansas. The section corners, which are 66000.00 ft. in length, were not necessarily located, and the exact location of the drilled location in the section is not guaranteed. Therefore, the accuracy of this service is based on the best data and all other pertinent information from all sources, maps and references are held harmless from any liability from the failure of development of the same.

Elevations derived from National Geodetic Service datum.

Date September 24, 2009