



1032087

IN ALL CASES PLOT THE INTENDED WELL ON THE PLAT BELOW

Plat of acreage attributable to a well in a prorated or spaced field

If the intended well is in a prorated or spaced field, please fully complete this side of the form. If the intended well is in a prorated or spaced field complete the plat below showing that the well will be properly located in relationship to other wells producing from the common source of supply. Please show all the wells and within 1 mile of the boundaries of the proposed acreage attribution unit for gas wells and within 1/2 mile of the boundaries of the proposed acreage attribution unit for oil wells.

API No. 15 - _____
 Operator: _____
 Lease: _____
 Well Number: _____
 Field: _____

Location of Well: County: _____
 _____ feet from N / S Line of Section
 _____ feet from E / W Line of Section
 Sec. _____ Twp. _____ S. R. _____ E W

Number of Acres attributable to well: _____
 QTR/QTR/QTR/QTR of acreage: _____ - _____ - _____ - _____

Is Section: Regular or Irregular

If Section is Irregular, locate well from nearest corner boundary.

Section corner used: NE NW SE SW

PLAT

(Show location of the well and shade attributable acreage for prorated or spaced wells.)

(Show footage to the nearest lease or unit boundary line.)

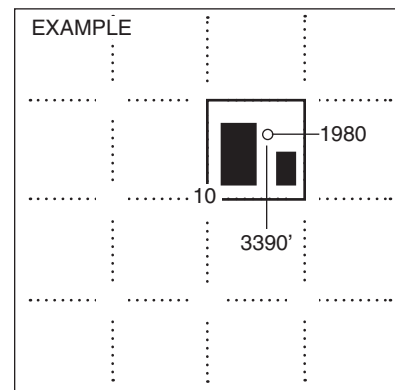
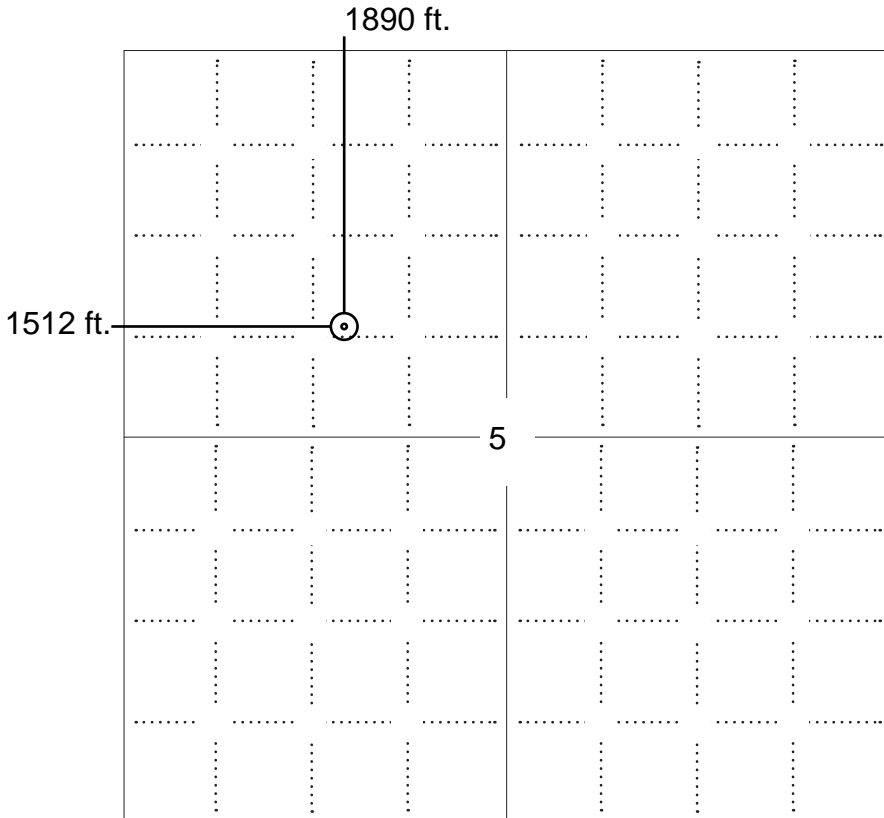

SEWARD CO.

NOTE: In all cases locate the spot of the proposed drilling locaton.

In plotting the proposed location of the well, you must show:

1. The manner in which you are using the depicted plat by identifying section lines, i.e. 1 section, 1 section with 8 surrounding sections, 4 sections, etc.
2. The distance of the proposed drilling location from the south / north and east / west outside section lines.
3. The distance to the nearest lease or unit boundary line (in footage).
4. If proposed location is located within a prorated or spaced field a certificate of acreage attribution plat must be attached: (C0-7 for oil wells; CG-8 for gas wells).



KANSAS CORPORATION COMMISSION 1032087
OIL & GAS CONSERVATION DIVISION

Form CDP-1
April 2004
Form must be Typed

APPLICATION FOR SURFACE PIT

Submit in Duplicate

Operator Name: _____		License Number: _____	
Operator Address: _____			
Contact Person: _____		Phone Number: _____	
Lease Name & Well No.: _____		Pit Location (QQQQ): _____ - _____ - _____ - _____	
Type of Pit: <input type="checkbox"/> Emergency Pit <input type="checkbox"/> Burn Pit <input type="checkbox"/> Settling Pit <input type="checkbox"/> Drilling Pit <input type="checkbox"/> Workover Pit <input type="checkbox"/> Haul-Off Pit <i>(If WP Supply API No. or Year Drilled)</i>		Pit is: <input type="checkbox"/> Proposed <input type="checkbox"/> Existing If Existing, date constructed: _____ Pit capacity: _____ (bbls)	
Is the pit located in a Sensitive Ground Water Area? <input type="checkbox"/> Yes <input type="checkbox"/> No		Chloride concentration: _____ mg/l <i>(For Emergency Pits and Settling Pits only)</i>	
Is the bottom below ground level? <input type="checkbox"/> Yes <input type="checkbox"/> No		Artificial Liner? <input type="checkbox"/> Yes <input type="checkbox"/> No	
How is the pit lined if a plastic liner is not used?		_____	
Pit dimensions (all but working pits): _____ Length (feet) _____ Width (feet) _____ N/A: Steel Pits Depth from ground level to deepest point: _____ (feet) _____ No Pit			
If the pit is lined give a brief description of the liner material, thickness and installation procedure.		Describe procedures for periodic maintenance and determining liner integrity, including any special monitoring.	
Distance to nearest water well within one-mile of pit _____ feet Depth of water well _____ feet		Depth to shallowest fresh water _____ feet. Source of information: _____ measured _____ well owner _____ electric log _____ KDWR	
Emergency, Settling and Burn Pits ONLY: Producing Formation: _____ Number of producing wells on lease: _____ Barrels of fluid produced daily: _____ Does the slope from the tank battery allow all spilled fluids to flow into the pit? <input type="checkbox"/> Yes <input type="checkbox"/> No		Drilling, Workover and Haul-Off Pits ONLY: Type of material utilized in drilling/workover: _____ Number of working pits to be utilized: _____ Abandonment procedure: _____ _____ Drill pits must be closed within 365 days of spud date.	
Submitted Electronically			

KCC OFFICE USE ONLY		Steel Pit	RFAC	RFAS
Date Received: _____	Permit Number: _____	Permit Date: _____	Lease Inspection: <input type="checkbox"/> Yes <input type="checkbox"/> No	

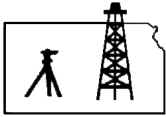

ROBINSON SERVICES

Oil Field & Construction Staking

P.O. Box 2324

Garden City, Kansas 67846

Office/Fax: (620) 276-6159

Cell: (620) 272-1499

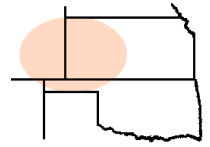

x100509-c
PLAT NO.

8403
INVOICE NO.

Mak-J Energy

OPERATOR

Logan County, KS

COUNTY

5 **14s** **32w**
Sec. Twp. Rng.

Berkgren #6-5

LEASE NAME

1890' FNL - 1512' FWL

LOCATION SPOT

SCALE: 1" = 1000'

DATE STAKED: Oct. 9th, 2009

MEASURED BY: Burt W.

DRAWN BY: Harris S.

AUTHORIZED BY: Kenny T.



GR. ELEVATION: 2898.6'

Directions: From the South side of Oakley, Ks at the intersection of Hwy 40 & Hwy 83 South - Now go 17 miles South on Hwy 83 - Now go 1.9 miles West on Mustang Rd to the NE corner of section 5-14s-32w - Now go 0.8 mile on West on Mustang Rd to ingress stake South into - Now go approx. 1950' or 0.4 mile South through bare ground into staked location.

Final ingress must be verified with land owner or Mak-J Energy

This drawing does not constitute a monumented survey or a land survey plat
This drawing is for construction purposes only

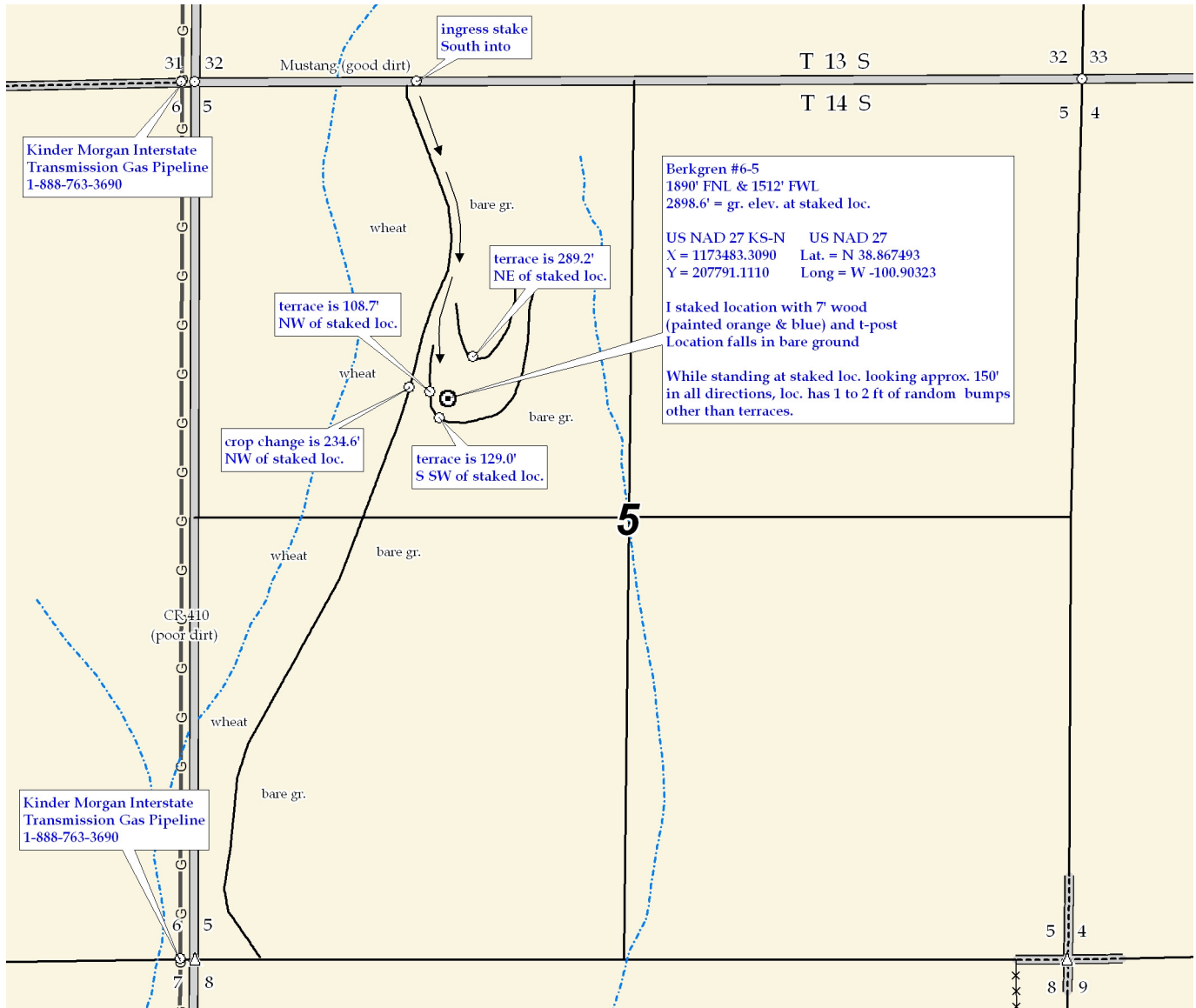

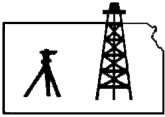

ROBINSON SERVICES

Oil Field & Construction Staking

P.O. Box 2324

Garden City, Kansas 67846

Office/Fax: (620) 276-6159

Cell: (620) 272-1499

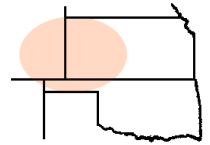

x100509-c
PLAT NO.

8403
INVOICE NO.

Mak-J Energy

OPERATOR

Logan County, KS

COUNTY

5 14s 32w
Sec. Twp. Rng.

Berkgren #6-5

LEASE NAME

1890' FNL - 1512' FWL

LOCATION SPOT

SCALE: 1" = 1000'
DATE STAKED: Oct. 9th, 2009
MEASURED BY: Burt W.
DRAWN BY: Harris S.
AUTHORIZED BY: Kenny T.



GR. ELEVATION: 2898.6'

Directions: From the South side of Oakley, Ks at the intersection of Hwy 40 & Hwy 83 South - Now go 17 miles South on Hwy 83 - Now go 1.9 miles West on Mustang Rd to the NE corner of section 5-14s-32w - Now go 0.8 mile on West on Mustang Rd to ingress stake South into - Now go approx. 1950' or 0.4 mile South through bare ground into staked location.

Final ingress must be verified with land owner or Mak-J Energy

This drawing does not constitute a monumented survey or a land survey plat
This drawing is for construction purposes only

