

O'BRIEN ENERGY  
 MEADE LAKE LEASE  
 SW. 1/4, SECTION 13, T33S, R29W  
 MEADE COUNTY, KANSAS

NO

ROAD

- Notes:
1. Set iron rod at location site.
  2. All flagging Red & Yellow.
  3. Overhead power available at S. line, Sec. 13.
  4. Kansas One Call System Inc. should be notified before excavation (1-800-344-7233).
  5. CAUTION: Various pipelines in Sec. 13.
  6. Contact landowner for best access.
  7. Location fell 75' east of a terrace, set alternate 120' east of location.

ROAD

ROAD

\*Ingress and egress to location as shown on this plat is per usage only and may not be legally opened for public use. Contact landowner, tenant and county road department for access.

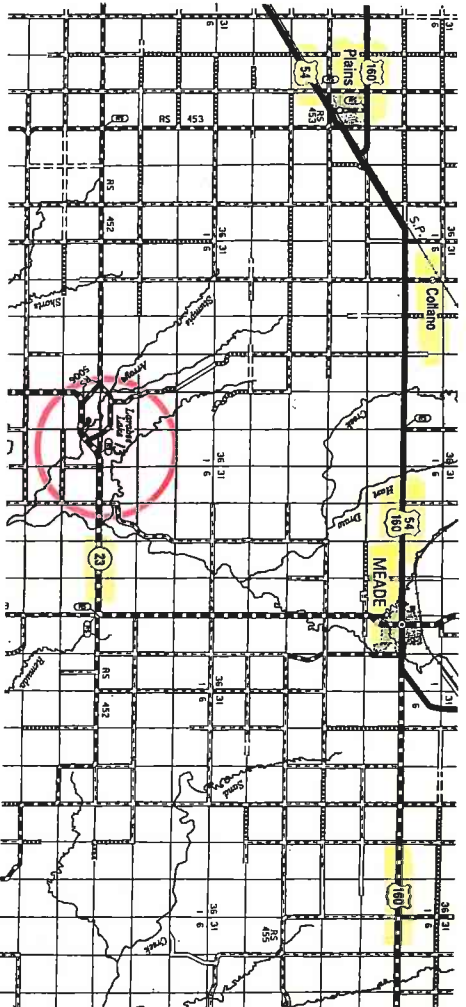
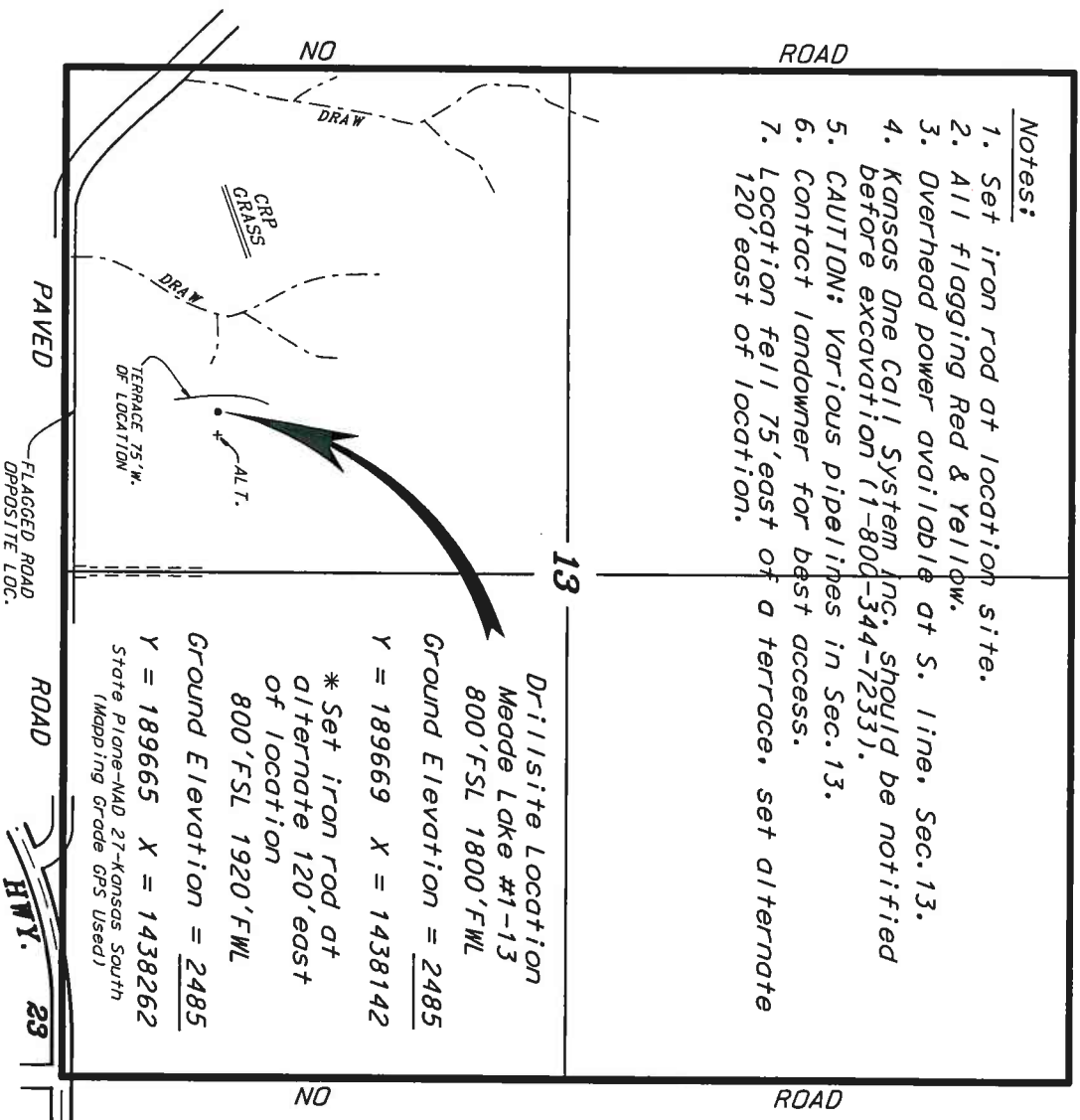

\* Contouring data is based upon the best maps and photographs available to us and upon a regular section of land containing 640 acres.  
 \* Approximate section lines were determined using the general standard of care of a field surveyor practicing in the State of Kansas. The section corners, which establish the precise section lines, were not necessarily located, and the exact location of the drill site location in the section is not the responsibility of the surveyor. The operator assuming this service and accepting this plat and all other maps, reports, and data, shall be responsible for any and all damages, costs and expenses and all other liabilities, claims, damages, costs and expenses and all other liabilities, claims, damages, costs and expenses from incidental or consequential damages.  
 \* Elevations derived from North American Geodetic Vertical Datum.

CENTRAL KANSAS OILFIELD SERVICES, INC. (620)792-1977

Date October 7, 2009

