



1033507

IN ALL CASES PLOT THE INTENDED WELL ON THE PLAT BELOW

Plat of acreage attributable to a well in a prorated or spaced field

If the intended well is in a prorated or spaced field, please fully complete this side of the form. If the intended well is in a prorated or spaced field complete the plat below showing that the well will be properly located in relationship to other wells producing from the common source of supply. Please show all the wells and within 1 mile of the boundaries of the proposed acreage attribution unit for gas wells and within 1/2 mile of the boundaries of the proposed acreage attribution unit for oil wells.

API No. 15 - _____

Operator: _____

Lease: _____

Well Number: _____

Field: _____

Number of Acres attributable to well: _____

QTR/QTR/QTR/QTR of acreage: _____ - _____ - _____ - _____

Location of Well: County: _____

_____ feet from N / S Line of Section

_____ feet from E / W Line of Section

Sec. _____ Twp. _____ S. R. _____ E W

Is Section: Regular or Irregular

If Section is Irregular, locate well from nearest corner boundary.

Section corner used: NE NW SE SW

PLAT

(Show location of the well and shade attributable acreage for prorated or spaced wells.)

(Show footage to the nearest lease or unit boundary line.)

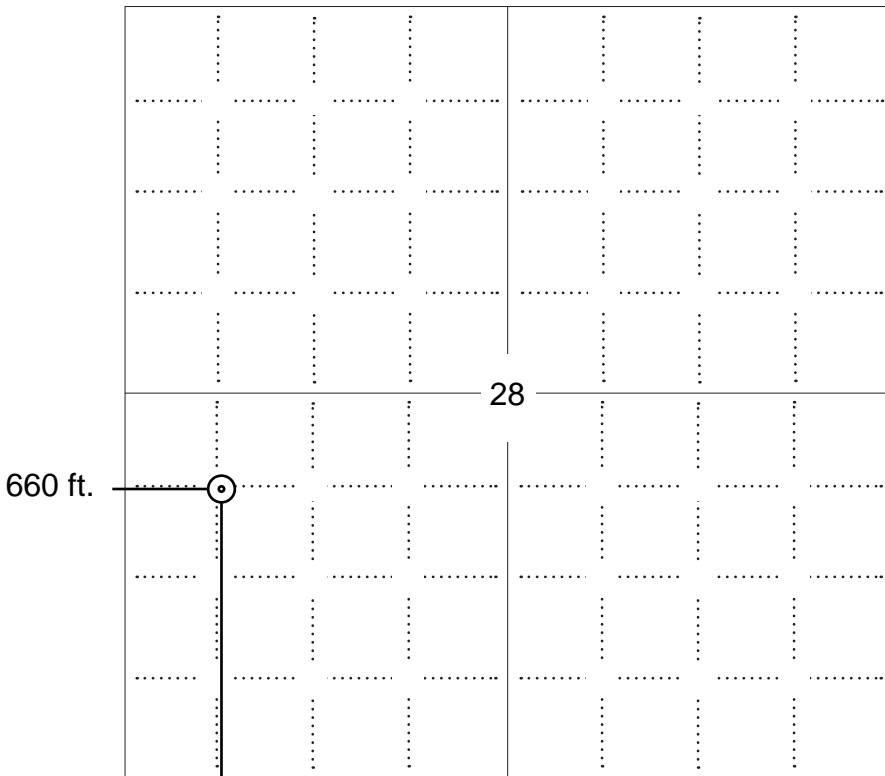

NOTE: In all cases locate the spot of the proposed drilling location.

1980 ft.

In plotting the proposed location of the well, you must show:

1. The manner in which you are using the depicted plat by identifying section lines, i.e. 1 section, 1 section with 8 surrounding sections, 4 sections, etc.
2. The distance of the proposed drilling location from the south / north and east / west outside section lines.
3. The distance to the nearest lease or unit boundary line (in footage).
4. If proposed location is located within a prorated or spaced field a certificate of acreage attribution plat must be attached: (C0-7 for oil wells; CG-8 for gas wells).

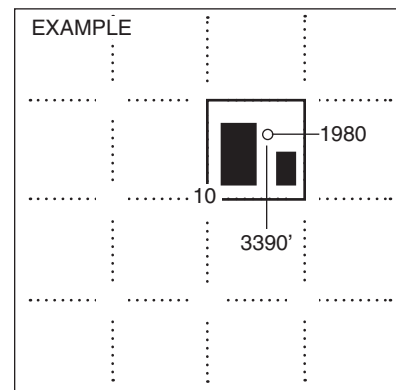



KANSAS CORPORATION COMMISSION 1033507
OIL & GAS CONSERVATION DIVISION

Form CDP-1
April 2004
Form must be Typed

APPLICATION FOR SURFACE PIT

Submit in Duplicate

Operator Name: _____		License Number: _____	
Operator Address: _____			
Contact Person: _____		Phone Number: _____	
Lease Name & Well No.: _____		Pit Location (QQQQ): _____ - _____ - _____ - _____	
Type of Pit: <input type="checkbox"/> Emergency Pit <input type="checkbox"/> Burn Pit <input type="checkbox"/> Settling Pit <input type="checkbox"/> Drilling Pit <input type="checkbox"/> Workover Pit <input type="checkbox"/> Haul-Off Pit <i>(If WP Supply API No. or Year Drilled)</i>		Pit is: <input type="checkbox"/> Proposed <input type="checkbox"/> Existing If Existing, date constructed: _____ Pit capacity: _____ (bbls)	
Is the pit located in a Sensitive Ground Water Area? <input type="checkbox"/> Yes <input type="checkbox"/> No		Chloride concentration: _____ mg/l <i>(For Emergency Pits and Settling Pits only)</i>	
Is the bottom below ground level? <input type="checkbox"/> Yes <input type="checkbox"/> No		Artificial Liner? <input type="checkbox"/> Yes <input type="checkbox"/> No	
How is the pit lined if a plastic liner is not used?		_____	
Pit dimensions (all but working pits): _____ Length (feet) _____ Width (feet) _____ N/A: Steel Pits Depth from ground level to deepest point: _____ (feet) _____ No Pit			
If the pit is lined give a brief description of the liner material, thickness and installation procedure.		Describe procedures for periodic maintenance and determining liner integrity, including any special monitoring.	
Distance to nearest water well within one-mile of pit _____ feet Depth of water well _____ feet		Depth to shallowest fresh water _____ feet. Source of information: _____ measured _____ well owner _____ electric log _____ KDWR	
Emergency, Settling and Burn Pits ONLY: Producing Formation: _____ Number of producing wells on lease: _____ Barrels of fluid produced daily: _____ Does the slope from the tank battery allow all spilled fluids to flow into the pit? <input type="checkbox"/> Yes <input type="checkbox"/> No		Drilling, Workover and Haul-Off Pits ONLY: Type of material utilized in drilling/workover: _____ Number of working pits to be utilized: _____ Abandonment procedure: _____ _____ Drill pits must be closed within 365 days of spud date.	
Submitted Electronically			

KCC OFFICE USE ONLY		Steel Pit	RFAC	RFAS
Date Received: _____	Permit Number: _____	Permit Date: _____	Lease Inspection: <input type="checkbox"/> Yes <input type="checkbox"/> No	



*Mark Parkinson, Governor
Thomas E. Wright, Chairman
Michael C. Moffet, Commissioner
Joseph F. Harkins, Commissioner*

**NOTICE TO OPERATORS FILING INTENT TO DRILL
FOR DISPOSAL OR ENHANCED RECOVERY
INJECTION WELLS, (CLASS II INJECTION WELL)**

The attached approved Notice of Intent to Drill indicates the proposed well is to be used for injection. An approved "Intent to Drill" does not approve injection authority as a Class II Injection Well in Kansas.

Before any well is used for injection purposes, the operator must file an application for injection authority in accordance with K.A.R. 82-3-401 and provide notice in accordance with K.A.R. 82-3-402. The Conservation Division must issue a written permit granting the application before commencement of injection.

The Conservation Division requirements and restrictions associated with Class II Injection are identified in K.A.R. 82-3-400 et seq of our regulations. Associated regulations governing drilling, completion and injection applications may be found in K.A.R. 82-3-135, Table I, Table II, in the Cedar Hills Sandstone Moratorium, (Docket #156,397-C), and the Eastern Kansas Surface Casing Order, (Docket #133,891-C).

If you have questions regarding the approval of injection authority, an injection application may be filed as a "Design Approval" before actual drilling and completion of the well occurs. If you have any questions or concerns regarding Class II injection wells or regulations, call the Underground Injection Control Department at 316-337-6200.

Failure to obtain commission approval before beginning injection is punishable by a penalty, shut-in of the well or both.



*Mark Parkinson, Governor
Thomas E. Wright, Chairman
Michael C. Moffet, Commissioner
Joseph F. Harkins, Commissioner*

December 07, 2009

Cassie Parks
FIML Natural Resources, LLC
410 17TH ST STE 900
DENVER, CO 80202-4420

Re: Drilling Pit Application
Long Family Partnership LP 12-28-1831
SW/4 Sec.28-18S-31W
Scott County, Kansas

Dear Cassie Parks:

According to the drilling pit application referenced above, no earthen pits will be used at this location. Steel pits will be used. Please inform the Commission in writing as to which disposal well you utilized to dispose of the contents in the steel pits and the amount of fluid that was disposed. Please file form CDP-5 (August 2008), Exploration and Production Waste Transfer, within 30 days of fluid removal.

Should a haul-off pit be necessary please file form CDP-1 (April 2004), Application for Surface Pit, through SOLAR. This location will have to be inspected prior to approval of the haul-off pit application.

A copy of this letter should be posted in the doghouse along with the approved Intent to Drill. If you have any questions or concerns please feel free to contact the District Office at (620) 225-8888.

CONSERVATION DIVISION

Finney State Office Building, 130 S. Market, Room 2078, Wichita, KS 67202-3802
(316) 337-6200 • Fax: (316) 337-6211 • <http://kcc.ks.gov/>

**HAUL-OFF PIT APPLICATION
FILING REQUIREMENTS**

82-3-607.

DISPOSAL OF DIKE AND PIT CONTENTS.

- (a) Each operator shall perform one of the following when disposing of dike or pit contents:
- (1) Remove the liquid contents to a disposal well or other oil and gas operation approved by the commission or to road maintenance or construction locations approved by the department;
 - (2) dispose of reserve pit waste down the annular space of a well completed according to the alternate I requirements of K.A.R. 82-3-106, if the waste to be disposed of was generated during the drilling and completion of the well; or
 - (3) dispose of the remaining solid contents in any manner required by the commission. The requirements may include any of the following:
 - (A) Burial in place, in accordance with the grading and restoration requirements in K.A.R. 82-3-602 (f);
 - (B) removal and placement of the contents in an on-site disposal area approved by the commission;
 - (C) removal and placement of the contents in an off-site disposal area on acreage owned by the same landowner or to another producing lease or unit operated by the same operator, if prior written permission from the landowner has been obtained; or
 - (D) removal of the contents to a permitted off-site disposal area approved by the department.
- (b) Each violation of this regulation shall be punishable by the following:
- (1) A \$1,000 penalty for the first violation;

- (2) a \$2,500 penalty for the second violation; and
- (3) a \$5,000 penalty and an operator license review for the third violation.

File Haul-Off Pit Application in SOLAR. Review the information below and attach all required documents to the pit application when submitting through SOLAR. This form will automatically generate and fill in from questions asked in SOLAR.

Haul-off pit will be located in an on-site disposal area: ___Yes ___No

Haul-off pit is located in an off-site disposal area on acreage owned by the same landowner: ___Yes ___No If yes, written permission from the land owner must be obtained. Attach written permission to haul-off pit application.

Haul-off pit is located in an off-site disposal area on another **producing** lease or unit operated by the same operator: ___Yes ___No If yes, written permission from the land owner must be obtained. Attach permission and a copy of the lease assignment that covers the acreage where the haul-off pit is to be located, to the haul-off pit application.

Notice: Fill out COMPLETELY and return to Conservation Division at the address below within 60 days from plugging date.

KANSAS CORPORATION COMMISSION OIL & GAS CONSERVATION DIVISION WELL PLUGGING RECORD K.A.R. 82-3-117

Form CP-4 December 2003 Type or Print on this Form Form must be Signed All blanks must be Filled

Lease Operator: FIML Natural Resources, LLC

Address: 410 17th Street Ste. 900

Phone: (303) 893-5090 Operator License #: 33476

Type of Well: D&A Coas KCCPRT per CP213 Docket #: (Oil, Gas D&A, SWD, ENHR, Water Supply Well, Cathodic, Other) (if SWD or ENHR)

The plugging proposal was approved on: 01/05/2009 (Date)

by: Ken Jehlik (KCC District Agent's Name)

Is ACO-1 filed? [X] Yes [] No If not, is well log attached? [] Yes [X] No

Producing Formation(s): List All (if needed attach another sheet)

Never produced gas Depth to Top: Bottom: T.D.

Depth to Top: Bottom: T.D.

Depth to Top: Bottom: T.D.

API Number: 15 - 171-20677-0000

Lease Name: Long Family Partnership LP

Well Number: 12-28-1831

Spot Location (QQQQ): - - NW - SW

1980 Feet from [] North / [X] South Section Line

660 Feet from [] East / [X] West Section Line

Sec. 28 Twp. 18 S. R. 31 [] East [X] West

County: Scott

Date Well Completed: 03/14/2008

Plugging Commenced: 01/05/2009

Plugging Completed: 01/05/2009

Show depth and thickness of all water, oil and gas formations.

Table with 7 columns: Formation, Content, From, To, Size, Put In, Pulled Out. Row 1: Krider, Water, 365', surf, 7, 12/13/2007. Row 2: 2834', surf, 4-1/2", 12/22/2007.

Describe in detail the manner in which the well is plugged, indicating where the mud fluid was placed and the method or methods used in introducing it into the hole. If cement or other plugs were used, state the character of same depth placed from (bottom), to (top) for each plug set.

RU Allied Cementing Co. Hook up to annulus. Displace 10 sxs 60/40 Poz 4% gel down backside. Press to 300#-standing. Hook up to casing.

Mix 200# hulls, 200 sxs 60/40 Poz 4% gel. Displace down casing with 300# standing. Plugging job complete at 1:15 p.m.

KCC representative on site, Ken Jehlik.

Name of Plugging Contractor: Allied Cementing Company License #: 115725 RECEIVED KANSAS CORPORATION COMMISSION

Address: P.O. Box 31 Russell, KS JAN 16 2009

Name of Party Responsible for Plugging Fees: FIML Natural Resources, LLC CONSERVATION DIVISION WICHITA, KS

State of Colorado County, Denver, ss.

Cassandra Parks (Employee of Operator) or (Operator) on above-described well, being first duly sworn on oath, says: That I have knowledge of the facts statements, and matters herein contained, and the log of the above-described well is as filed, and the same are true and correct, so help me God.

(Signature) [Signature]

(Address) 410 17th Street, Suite 900 Denver, CO 80202

SUBSCRIBED and SWORN TO before me this 14th day of January, 2009

[Signature] My Commission Expires: 1-1-2010 Notary Public

Mail to: KCC - Conservation Division, 130 S. Market - Room 2078, Wichita, Kansas - 67202

ALLIED CEMENTING CO., LLC. 044048

REMIT TO P.O. BOX 31
RUSSELL, KANSAS 67665

SERVICE POINT: Oakley, Ky

DATE <u>1/5/09</u>	SEC <u>28</u>	TWP <u>18</u>	RANGE <u>31</u>	CALLED OUT	ON LOCATION	JOB START <u>12:30pm</u>	JOB FINISH <u>1:00pm</u>
LEASE <u>Long Family Part Partnership LP</u>		WELL # <u>12-28-1831</u>	LOCATION <u>Scott City East To Taps Rd 35</u>		COUNTY <u>Scott</u>	STATE <u>Ky</u>	
OLD OR NEW (Circle one)			<u>EXIST</u>				

CONTRACTOR _____ OWNER _____

TYPE OF JOB PTA

HOLE SIZE 6 T.D. _____

CASING SIZE 4 1/2 DEPTH _____

TUBING SIZE _____ DEPTH _____

DRILL PIPE _____ DEPTH _____

TOOL _____ DEPTH _____

PRES. MAX _____ MINIMUM _____

MEAS. LINE _____ SHOE JOINT _____

CEMENT LEFT IN CSG. _____

PERFS. _____

DISPLACEMENT _____

EQUIPMENT

PUMP TRUCK CEMENTER Alan

422 HELPER Wayne

BULK TRUCK _____

377 DRIVER W. I.

BULK TRUCK _____

_____ DRIVER _____

REMARKS:

Mix 10 SKs Down B. Side.

Mix 200 SKs 60/40/40 gel Down 4 1/2" casing

Dann Craig

Thank You

Alan, Wayne, W.I.

CHARGE TO: FIML

STREET _____

CITY _____ STATE _____ ZIP _____

CEMENT

AMOUNT ORDERED 250 SKs 60/40/40 gel 300lb Hulls

COMMON	<u>125</u>	@	<u>15.95</u>	<u>1931.25</u>
POZMIX	<u>85</u>	@	<u>8.00</u>	<u>680.00</u>
GEL	<u>7</u>	@	<u>20.00</u>	<u>140.00</u>
CHLORIDE		@		
ASC		@		
<u>4 SKs Hulls</u>		@	<u>31.85</u>	<u>127.40</u>
RECEIVED				
KANSAS CORPORATION COMMISSION				
JAN 16 2009				
CONSERVATION DIVISION				
WICHITA, KS				
HANDLING	<u>265 SKs</u>	@	<u>2.40</u>	<u>636.00</u>
MILEAGE	<u>104 SK/mile</u>			<u>1590.00</u>
TOTAL				<u>5110.25</u>

SERVICE

DEPTH OF JOB _____

PUMP TRUCK CHARGE 1800' 460.00

EXTRA FOOTAGE _____ @ _____

MILEAGE 80 @ 7.00 420.00

MANIFOLD _____ @ _____

TOTAL 880.00

PLUG & FLOAT EQUIPMENT

_____ @ _____

_____ @ _____

_____ @ _____

_____ @ _____

_____ @ _____

TOTAL _____

To Allied Cementing Co., LLC.

You are hereby requested to rent cementing equipment and furnish cementer and helper(s) to assist owner or contractor to do work as is listed. The above work was done to satisfaction and supervision of owner agent or contractor. I have read and understand the "GENERAL TERMS AND CONDITIONS" listed on the reverse side.

PRINTED NAME EC Abernathy

SIGNATURE [Signature]

SALES TAX (If Any) _____

TOTAL CHARGES _____

DISCOUNT _____ IF PAID IN 30 DAYS