

T32S-R38W

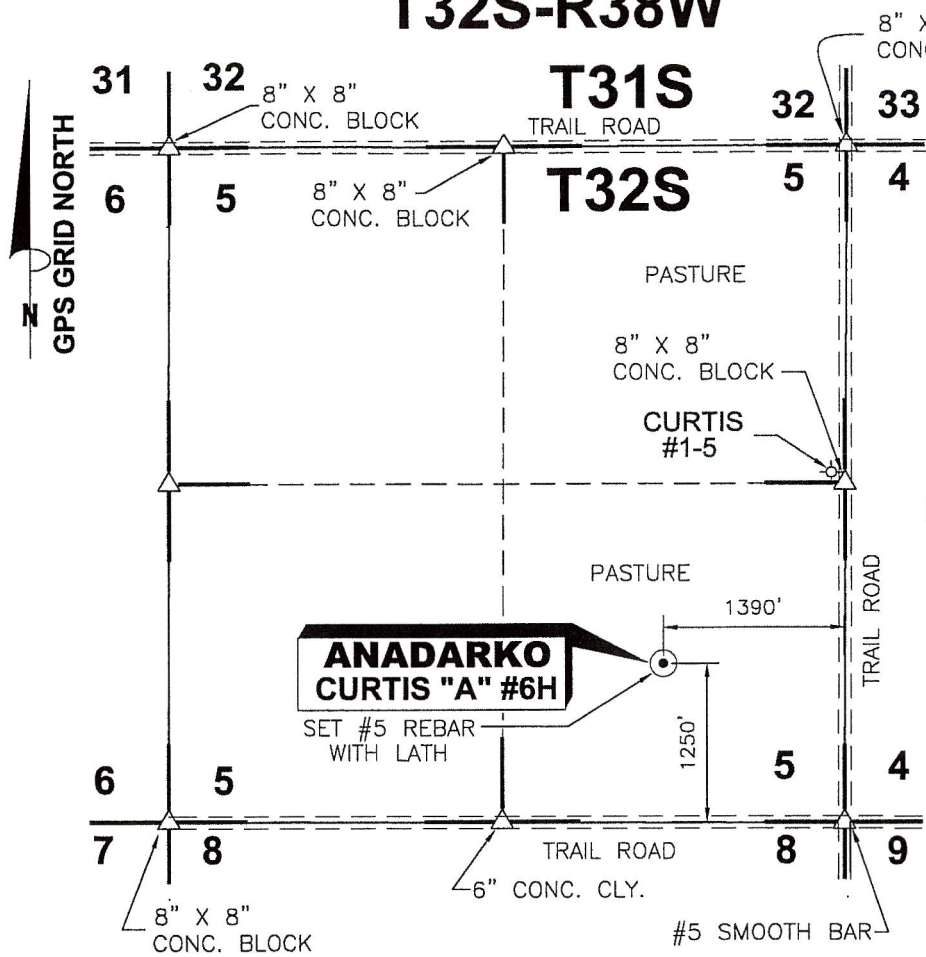

DATE 11/25/09

OPERATOR ANADARKO

WELL NAME CURTIS "A" #6H

LOCATION SE/4 SEC.5, T32S-R38W

FOOTAGES & 1250' F S L

RELATIONS 1390' F E L

ELEVATION 3173.07'

DISTANCE TO EXISTING WELL 1978.76' CURTIS #1-5

AUTHORIZED BY D. SMITH

SE/4 SEC.5, T32S - R38W STEVENS COUNTY, KANSAS

CROP PASTURE

WATER WELL _____

NEAREST TOWER _____

AIRPORT _____

LATITUDE 37°17'22.88677" N

LONGITUDE 101°28'13.17284" W

STATE PLANE COORD.
KANSAS SOUTH ZONE
NAD 27

X= 1135999.14

Y= 240617.16

DRIVING DIRECTIONS USED TO STAKE
WELL FROM KNOWN LANDMARK OR CITY
FROM: FROM NW CORNER HUGOTON, KS.
THENCE WEST ON FAS 1933, 4 MILES
THENCE NORTH 7 MILES. THENCE
WEST 2 MILES. THENCE NORTH 1250'.
THENCE WEST 1390' INTO.

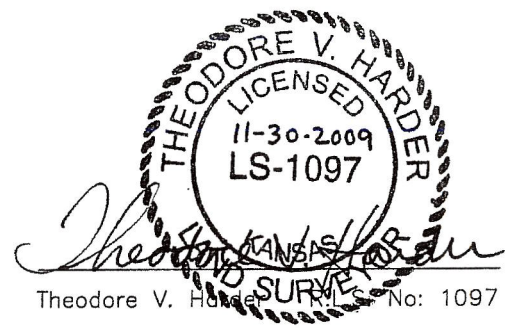

NOTE: CONTRACTOR TO CONTACT ONE CALL @ 1-800-DIG SAFE
PRIOR TO ANY EXCAVATION OR CONSTRUCTION.

<p>1106 SHERMAN AVE. PETROLEUM CORPORATION ELKHART, KANSAS 67950</p>	NO. DWN.		REVISIONS	DATE
	SCALE: 1"=1500'		DATE: 11/23/09	
<p>WELL LOCATION OF THE CURTIS "A" #6H LOCATED IN THE SE/4 SEC.5, T32S-R38W, STEVENS COUNTY, KANSAS</p>		<p>AND ASSOCIATES "locating our world" LAND SURVEYING - GPS SPECIALISTS P.O. BOX 518 514 MORTON Elkhart, Kansas 67950 Phone: (620) 697-2696 Fax: (620) 697-4175 E-MAIL: tharder@elkhart.com</p>		
DRAWN BY: SSA	CHECKED BY: TVH	APPROVED BY:	AUTHORIZED BY: D. SMITH	

PLAT AND CERTIFICATION OF ACREAGE ATTRIBUTABLE TO A GAS WELL

Kansas Corporation Commission, Conservation Division
 Finney State Office Building, 130 South Market, Room 2078 Wichita, Kansas 67202

API NUMBER 15-
 OPERATOR: Anadarko Petroleum Corporation
 LEASE: Curtis A
 WELL NUMBER: 6H
 FIELD: Hugoton
 NUMBER OF ACRES ATTRIBUTABLE TO WELL: 640
 QTR/QTR/QTR: NE - SW - SE
(Show the location for the well and shade attributable acreage for prorated or spaced wells). (Show the footage to the nearest lease or unit boundary line, and show footage to the nearest common source supply well).

LOCATION OF WELL: COUNTY: Stevens
1250 feet from X South ___ North line of section
1390 feet from X East ___ West line of section
 SECTION 5 TWP 32(S) RNG 38W
 IS SECTION X REGULAR or ___ IRREGULAR
 IF SECTION IS IRREGULAR, LOCATE WELL FROM
 NEAREST CORNER BOUNDARY (check line below)
 Section corner used: ___ NE ___ NW ___ SE ___ SW

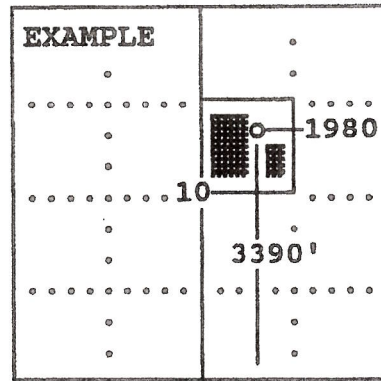
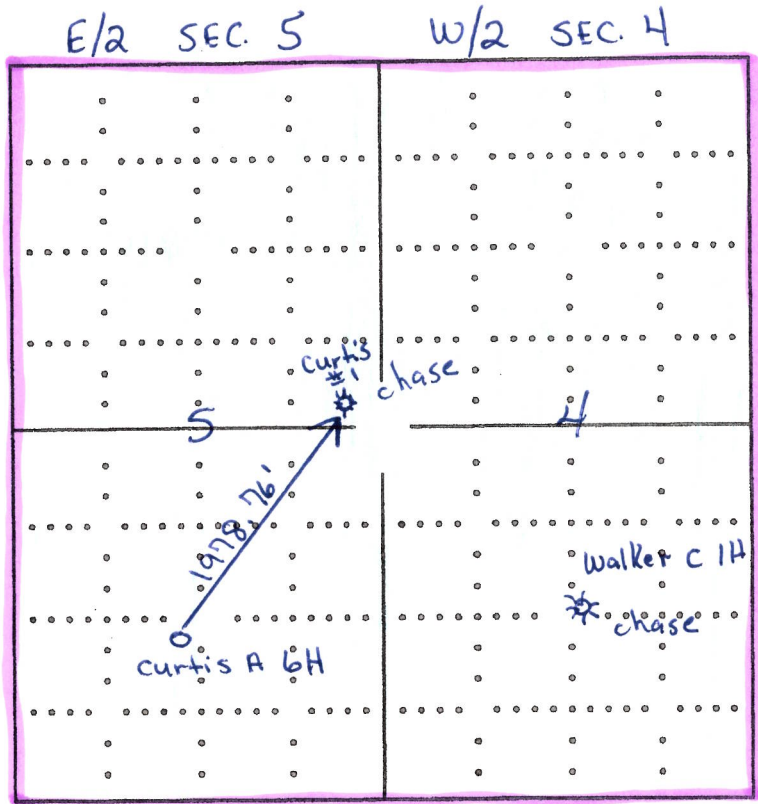

SEWARD CO.

The undersigned hereby certifies as Staff Regulatory Analyst (title) for Anadarko Petroleum Corporation (Co.), a duly authorized agent, that all information shown herein is true and correct to the best of my knowledge and belief, that all acreage claimed attributable to the well named herein is held by production from that well and hereby make application for an allowable to be assigned to the well upon the filing of this form and the State test, whichever is applicable.

Signature Diana Smart

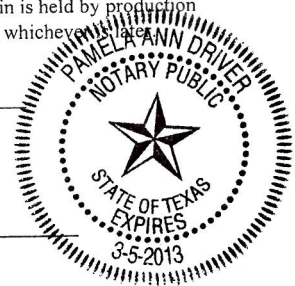

Subscribed and sworn before me this 17th day of December, 2009

Pamela C Driver
 Notary Public

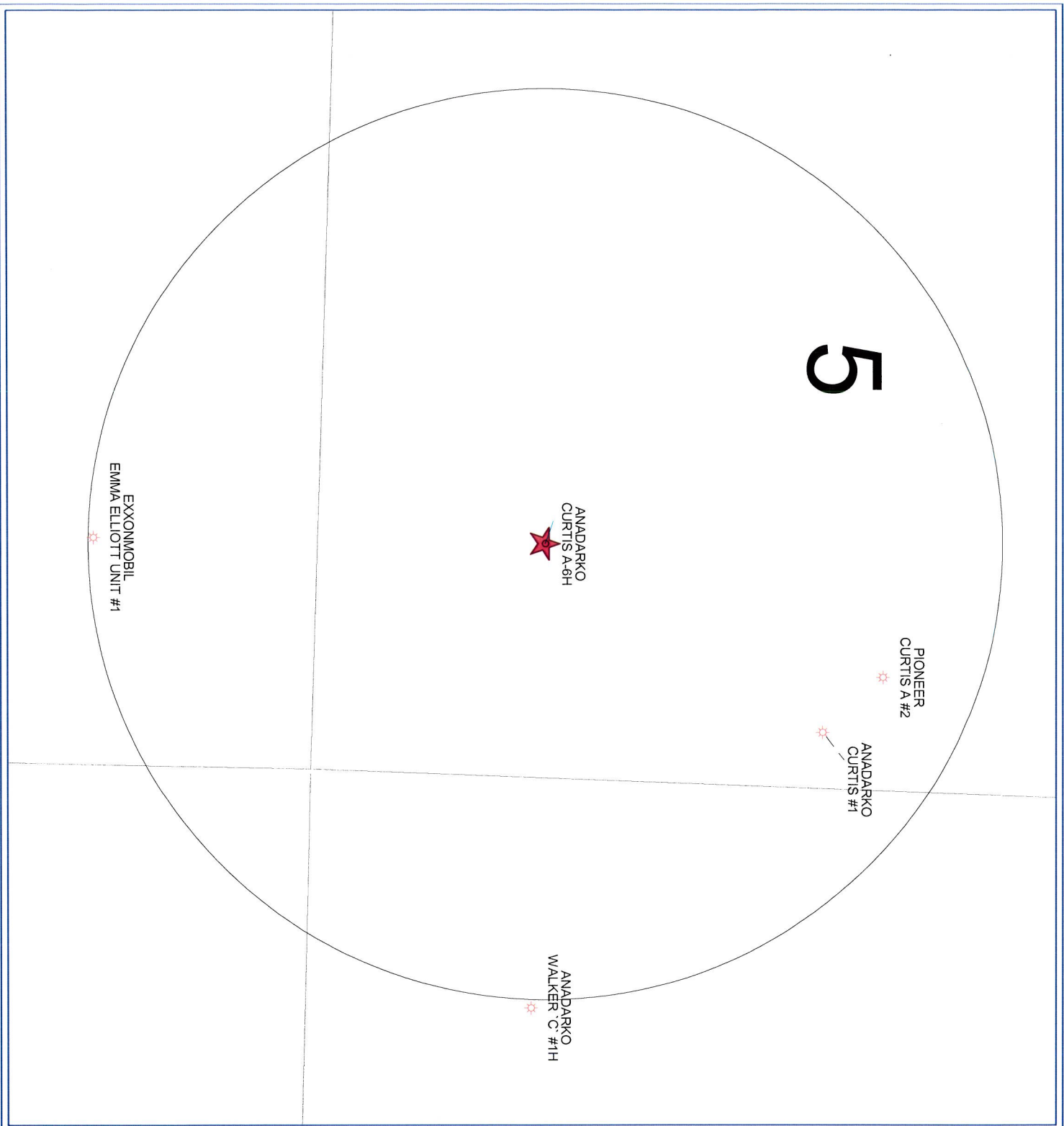

My Commission expires 3/5/2013



	
CURTIS A-6H	
5-32S-38W	
Stevens County, Kansas	
POSTED WELL DATA	
Operator	Well Label
●	
WELL SYMBOLS	
○	LOCATION
☆	Gas Well
	
December 10, 2009	