

# T32S-R38W

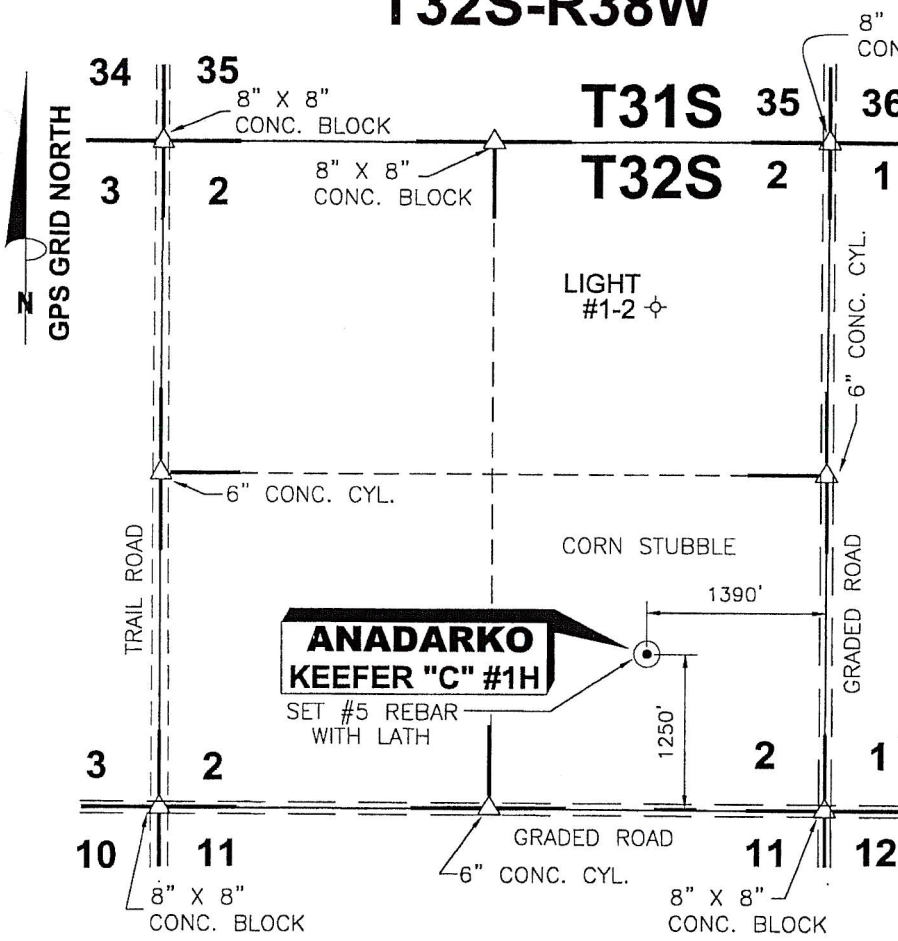

DATE 11/24/09

OPERATOR ANADARKO

WELL NAME KEEFER "C" #1H

LOCATION SE/4 SEC.2, T32S-R38W

FOOTAGES & 1250' F S L

RELATIONS 1390' F E L

ELEVATION 3158.90'

DISTANCE TO EXISTING WELL 2755.89' LIGHT #1-2

AUTHORIZED BY D. SMITH

## SE/4 SEC.2, T32S - R38W STEVENS COUNTY, KANSAS

CROP CORN STUBBLE

WATER WELL \_\_\_\_\_

NEAREST TOWER \_\_\_\_\_

AIRPORT \_\_\_\_\_

LATITUDE 37°17'22.96305" N

LONGITUDE 101°24'56.90516" W

DRIVING DIRECTIONS USED TO STAKE  
WELL FROM KNOWN LANDMARK OR CITY  
FROM: FROM INTERSECTION FAS 480 &  
HWY 25, 9 MILES NORTH OF HUGOTON,  
KS. THENCE WEST 4 MILES. THENCE  
SOUTH 1.75 MILES. THENCE WEST  
1250 FT. INTO.

STATE PLANE COORD.  
KANSAS SOUTH ZONE X= 1151852.46  
NAD 27 Y= 240124.28

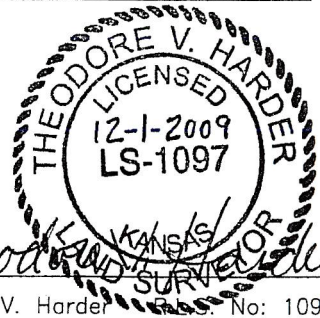

NOTE: CONTRACTOR TO CONTACT ONE CALL @ 1-800-DIG SAFE PRIOR TO ANY EXCAVATION OR CONSTRUCTION.

		<table border="1"> <thead> <tr> <th>NO.</th> <th>DWN.</th> <th>REVISIONS</th> <th>DATE</th> </tr> </thead> <tbody> <tr><td> </td><td> </td><td> </td><td> </td></tr> <tr><td> </td><td> </td><td> </td><td> </td></tr> <tr><td> </td><td> </td><td> </td><td> </td></tr> </tbody> </table>		NO.	DWN.	REVISIONS	DATE												
NO.	DWN.	REVISIONS	DATE																
<p>16 SHERMAN AVE. PETROLEUM CORPORATION ELKHART, KANSAS 67950</p> <p><b>WELL LOCATION OF THE KEEFER "C" #1H LOCATED IN THE SE/4 SEC.2, T32S-R38W, STEVENS COUNTY, KANSAS</b></p>		<p>SCALE: 1" = 1500' DATE: 11/11/09</p>																	
<p>DRAWN BY: SSA</p>	<p>CHECKED BY: TVH</p>	<p>APPROVED BY:</p>	<p>AUTHORIZED BY: D. SMITH</p>																
<p>DRAWING NO. AG1109A05</p>		<p>WORK ORDER NO.:</p>																	

**HARDER**  
AND ASSOCIATES "locating our world"  
LAND SURVEYING - GPS SPECIALISTS  
P.O. BOX 518 514 MORTON  
Elkhart, Kansas 67950  
Phone: (620) 697-2696  
Fax: (620) 697-4175  
E-MAIL: tharder@elkhart.com

# PLAT AND CERTIFICATION OF ACREAGE ATTRIBUTABLE TO A GAS WELL

Kansas Corporation Commission, Conservation Division  
 Finney State Office Building, 130 South Market, Room 2078 Wichita, Kansas 67202

API NUMBER 15- \_\_\_\_\_  
 OPERATOR: Anadarko Petroleum Corporation  
 LEASE: Keefer C  
 WELL NUMBER: 1H  
 FIELD: Hugoton  
 NUMBER OF ACRES ATTRIBUTABLE TO WELL: 640  
 QTR/QTR/QTR: NE - SW - SE  
(Show the location for the well and shade attributable acreage for prorated or spaced wells). (Show the footage to the nearest lease or unit boundary line; and show footage to the nearest common source supply well).

LOCATION OF WELL: COUNTY: Stevens  
1250 feet from X South \_\_\_\_\_ North line of section  
1390 feet from X East \_\_\_\_\_ West line of section  
 SECTION 2 TWP 32(S) RNG 38W  
 IS SECTION X REGULAR or \_\_\_\_\_ IRREGULAR  
 IF SECTION IS IRREGULAR, LOCATE WELL FROM  
 NEAREST CORNER BOUNDARY (check line below)  
 Section corner used: \_\_\_\_\_ NE \_\_\_\_\_ NW \_\_\_\_\_ SE \_\_\_\_\_ SW

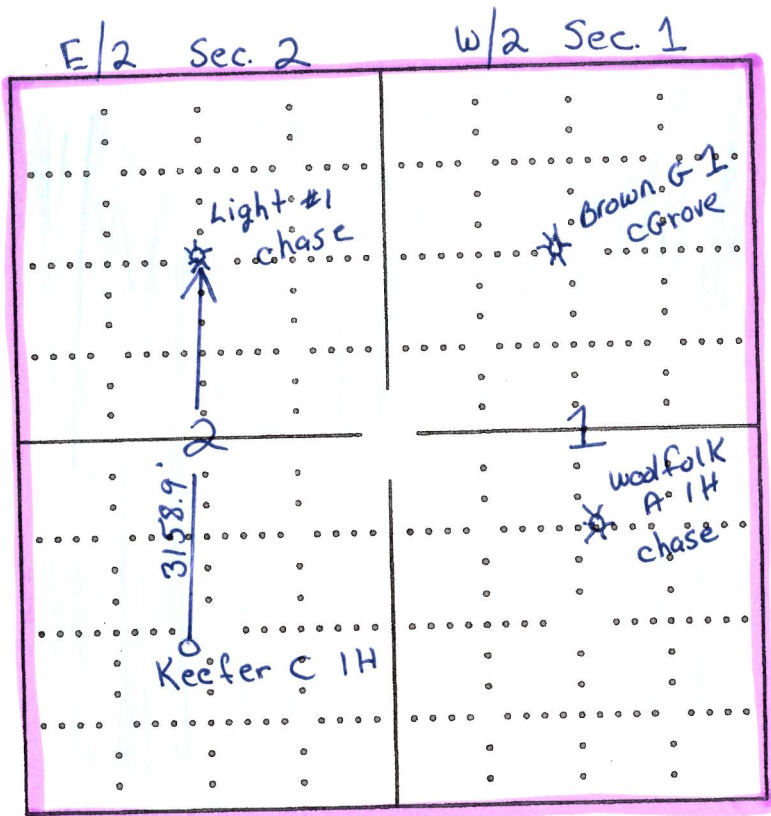

Divergent ownership

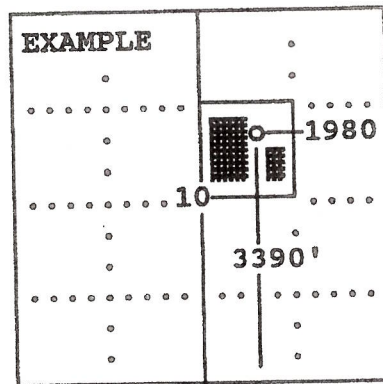

SEWARD CO.

The undersigned hereby certifies as Staff Regulatory Analyst (title) for Anadarko Petroleum Corporation (Co.), a duly authorized agent, that all information shown hereon is true and correct to the best of my knowledge and belief, that all acreage claimed attributable to the well named herein is held by production from that well and hereby make application for an allowable to be assigned to the well upon the filing of this form and the State test, whichever is later.

Signature Diana Smart

Subscribed and sworn before me this 17<sup>th</sup> day of December, 2009

Pamela A. Driver  
 Notary Public



My Commission expires 3/5/2013

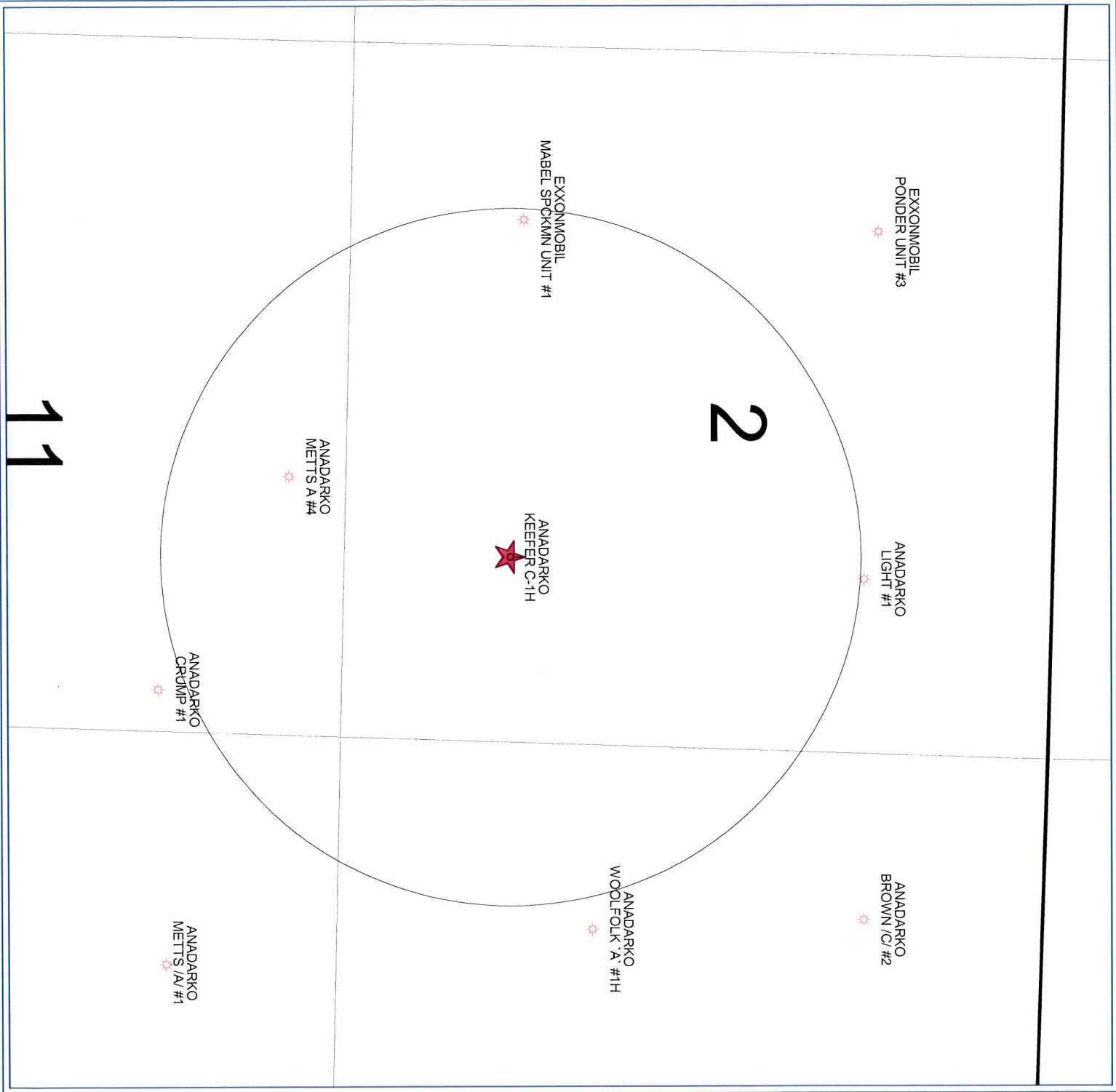

**Anadarko**  
 Petroleum Corporation

**KEEFER C-1H**  
 2-32S-38W  
 Stevens County, Kansas

POSTED WELL DATA

Operator  
 Well Label

WELL SYMBOLS

○ LOCATION  
 ✨ Gas Well

0 1,016 2,032  
 FEET

December 9, 2009