

DATE 11/12/09
 OPERATOR ANADARKO
 WELL NAME LEONARD "B" #5H
 LOCATION SE/4 SEC.3, T32S-R38W
 FOOTAGES & 1250' F S L
 RELATIONS 1250' F E L
 ELEVATION 3181.39'
 DISTANCE TO EXISTING WELL
1919.56' LEONARD #1-3
 AUTHORIZED BY D. SMITH

**SE/4 SEC.3, T32S - R38W
 STEVENS COUNTY, KANSAS**

CROP CRP GRASS
 WATER WELL _____
 NEAREST TOWER _____
 AIRPORT _____
 LATITUDE 37°17'22.86738" N
 LONGITUDE 101°26'00.43050" W
 STATE PLANE COORD.
 KANSAS SOUTH ZONE
 NAD 27 X= 1146721.01
Y= 240275.62

DRIVING DIRECTIONS USED TO STAKE
 WELL FROM KNOWN LANDMARK OR CITY
 FROM: FROM INTERSECTION FAS 480 # HWY 25
9.0 MILES NORTH OF HUGOTON, KS.
THENCE WEST 4.0 MILES. THENCE SOUTH
2.0 MILES. THECE WEST 1.0 MILE. THENCE
NORTH 1250'. THENCE WEST 1250' INTO.

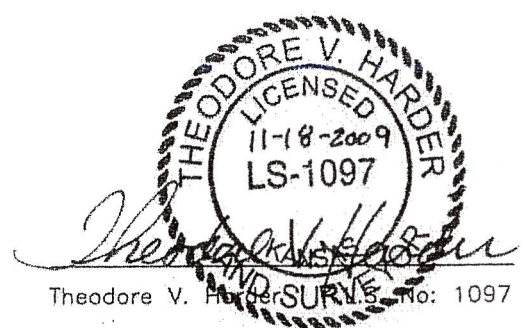

NOTE: CONTRACTOR TO CONTACT ONE CALL @ 1-800-DIG SAFE
 PRIOR TO ANY EXCAVATION OR CONSTRUCTION.

<p>1106 SHERMAN AVE. PETROLEUM CORPORATION ELKHART, KANSAS 67950</p>	NO.	DWN.	REVISIONS	DATE
	<p>SCALE: 1"=1500'</p>			
<p>WELL LOCATION OF THE LEONARD "B" #5H LOCATED IN THE SE/4 SEC.3, T32S-R38W, STEVENS COUNTY, KANSAS</p>	<p>DATE: 11/12/09</p>			<p>AND ASSOCIATES "locating our world" LAND SURVEYING - GPS SPECIALISTS P.O. BOX 518 514 MORTON Elkhart, Kansas 67950 Phone: (620) 697-2696 Fax: (620) 697-4175</p>
	<p>CO KS</p>		<p>NM LOK</p>	

PLAT AND CERTIFICATION OF ACREAGE ATTRIBUTABLE TO A GAS WELL

Kansas Corporation Commission, Conservation Division
 Finney State Office Building, 130 South Market, Room 2078 Wichita, Kansas 67202

API NUMBER 15-
 OPERATOR: Anadarko Petroleum Corporation
 LEASE: Leonard B
 WELL NUMBER: 5H
 FIELD: Hugoton
 NUMBER OF ACRES ATTRIBUTABLE TO WELL: 645.6
 QTR/QTR/QTR: NW - SE - SE

LOCATION OF WELL: COUNTY: Stevens
1250 feet from X South ___ North line of section
1250 feet from X East ___ West line of section

SECTION 3 TWP 32(S) RNG 38W
 IS SECTION REGULAR or X IRREGULAR
 IF SECTION IS IRREGULAR, LOCATE WELL FROM
 NEAREST CORNER BOUNDARY (check line below)
 Section corner used: ___ NE ___ NW X SE ___ SW

(Show the location for the well and shade attributable acreage for prorated or spaced wells). (Show the footage to the nearest lease or unit boundary line, and show footage to the nearest common source supply well).

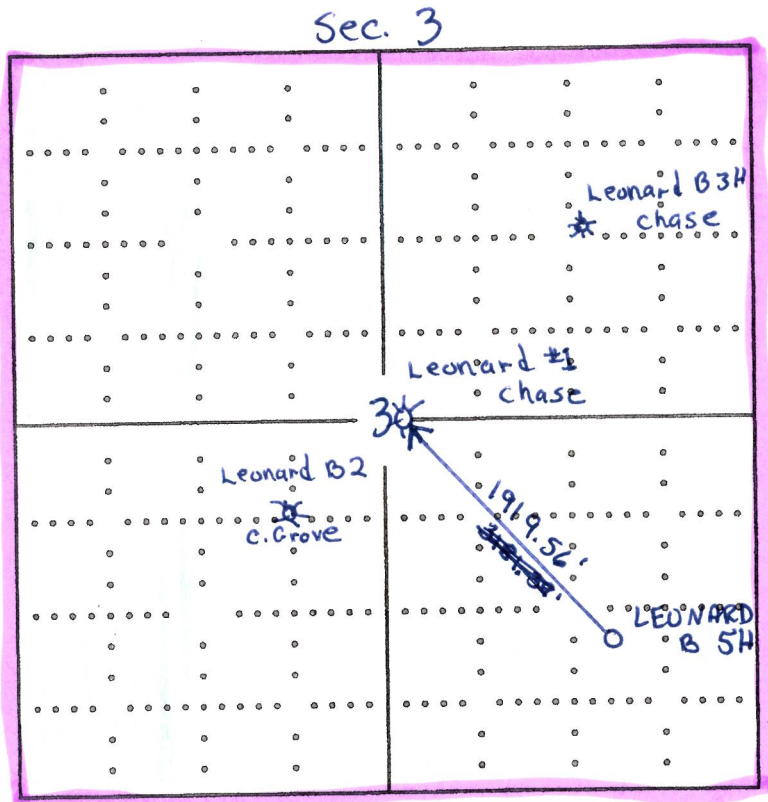

Divergent ownership

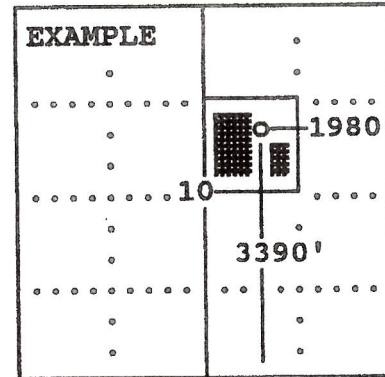

SEWARD CO.

Stevens Co.

The undersigned hereby certifies as Staff Regulatory Analyst (title) for Anadarko Petroleum Corporation (Co.), a duly authorized agent, that all information shown hereon is true and correct to the best of my knowledge and belief, that all acreage claimed attributable to the well named herein is held by production from that well and hereby make application for an allowable to be assigned to the well upon the filing of this form and the State test, whichever is later.

Signature Diana Smart

Subscribed and sworn before me this 17th day of December, 2009

Pamela A. Driver
 Notary Public

My Commission expires 3/5/2013

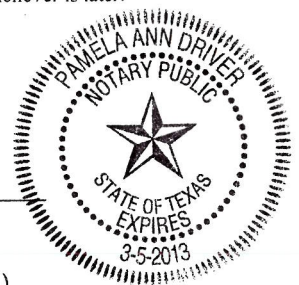

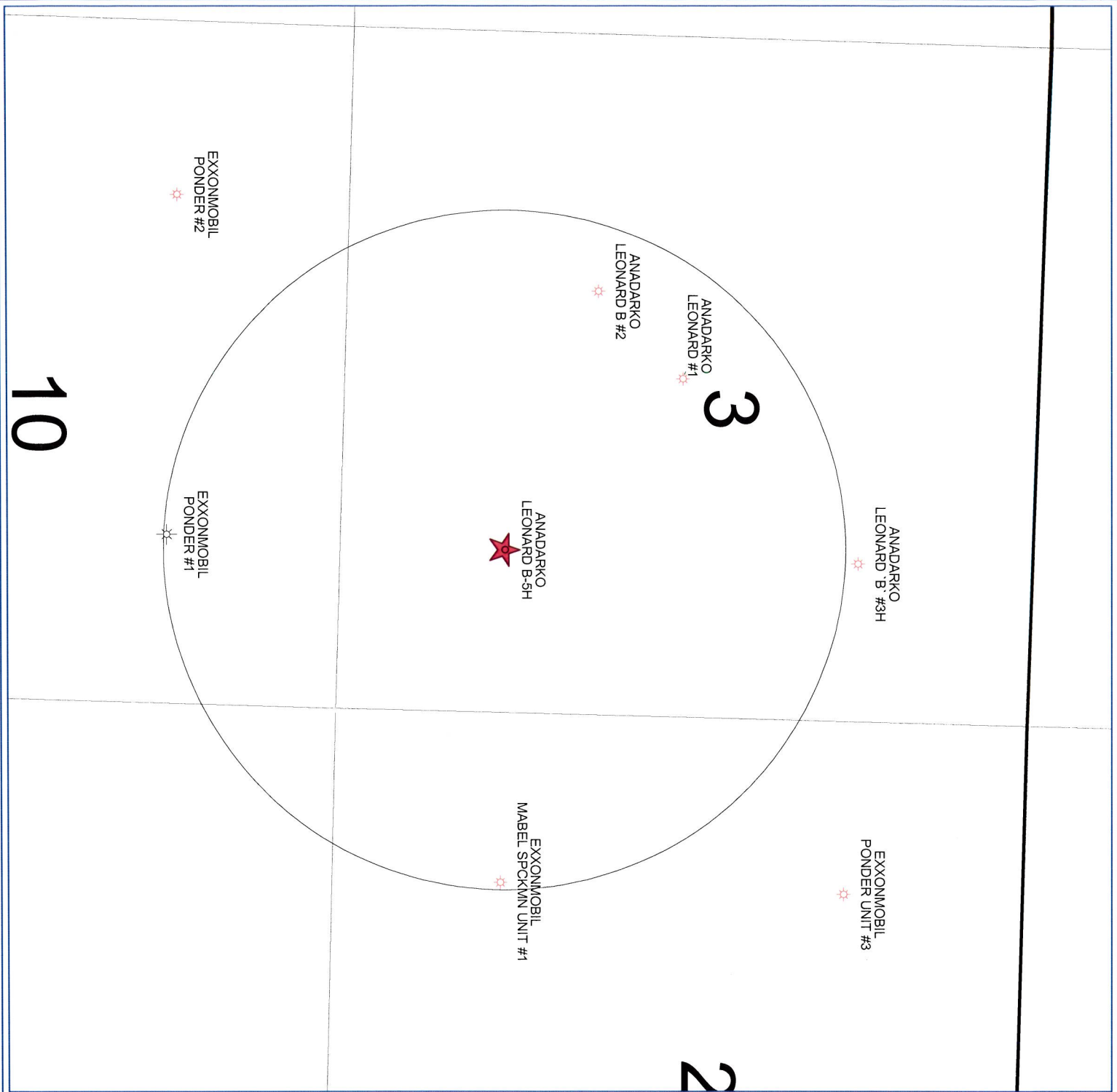

LEONARD B-5H

3-32S-38W

Stevens County, Kansas

POSTED WELL DATA

Operator
Well Label

- WELL SYMBOLS
- LOCATION
 - ★ Gas Well
 - ★ ABANDONED GAS WELL



December 9, 2009