

T31S-R38W

GPS GRID NORTH



DATE 11/30/09

OPERATOR ANADARKO

WELL NAME McCLURE "D" #8H

LOCATION SE/4 SEC.33, T31S-R38W

FOOTAGES & 1390' F S L
RELATIONS 1390' F E L

ELEVATION 3151.44'

DISTANCE TO EXISTING WELL
2956.42' McCLURE "D" #1-34

AUTHORIZED BY D. SMITH

SE/4 SEC.33, T31S - R38W STEVENS COUNTY, KANSAS

CROP CORN STUBBLE

WATER WELL _____

NEAREST TOWER _____

AIRPORT _____

LATITUDE 37°18'17.11205" N

LONGITUDE 101°27'07.67320" W

STATE PLANE COORD.
KANSAS SOUTH ZONE
NAD 27
X= 1141463.32
Y= 245930.71

DRIVING DIRECTIONS USED TO STAKE
WELL FROM KNOWN LANDMARK OR CITY
FROM: FROM INTERSECTION FAS 480 & HWY
25, 9 MILES NORTH OF HUGOTON,
KANSAS. THENCE WEST 6.0 MILES.
THENCE SOUTH 0.75 MILE. THENCE
WEST 1390 FT. +/- INTO.

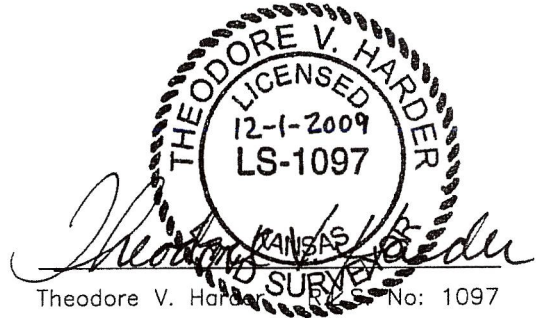

NOTE: CONTRACTOR TO CONTACT ONE CALL @ 1-800-DIG SAFE PRIOR TO ANY EXCAVATION OR CONSTRUCTION.

Anadarko
PETROLEUM CORPORATION
1106 SHERMAN AVE. ELKHART, KANSAS 67950

**WELL LOCATION OF THE McCLURE "D" #8H
LOCATED IN THE SE/4 SEC.33,
T31S-R38W, STEVENS COUNTY, KANSAS**

DRAWN BY: JLM	CHECKED BY: TVH	APPROVED BY:	AUTHORIZED BY: D. SMITH
---------------	-----------------	--------------	-------------------------

NO.	DWN.	REVISIONS	DATE

SCALE: 1"=1500' DATE: 11/30/09

WORK ORDER NO.:

HARDER
AND ASSOCIATES "locating our world"
LAND SURVEYING - GPS SPECIALISTS
P.O. BOX 5148 514 MORTON
Elkhart, Kansas 67950
Phone: (620) 697-2696
Fax: (620) 697-4175
E-MAIL: tharder@elkhart.com

CO KS NM OK

PLAT AND CERTIFICATION OF ACREAGE ATTRIBUTABLE TO A GAS WELL

Kansas Corporation Commission, Conservation Division

Finney State Office Building, 130 South Market, Room 2078 Wichita, Kansas 67202

API NUMBER 15-
 OPERATOR: Anadarko Petroleum Corporation
 LEASE: McClure D
 WELL NUMBER: 8H
 FIELD: Hugoton
 NUMBER OF ACRES ATTRIBUTABLE TO WELL: 643.59
 QTR/QTR/QTR: SE - NW - SE

LOCATION OF WELL: COUNTY: Stevens
1390 feet from X South ___ North line of section
1390 feet from X East ___ West line of section

SECTION 33 TWP 31(S) RNG 38W
 IS SECTION X REGULAR or IRREGULAR
 IF SECTION IS IRREGULAR, LOCATE WELL FROM
 NEAREST CORNER BOUNDARY (check line below)
 Section corner used: ___ NE ___ NW X SE ___ SW

(Show the location for the well and shade attributable acreage for prorated or spaced wells). (Show the footage to the nearest lease or unit boundary line; and show footage to the nearest common source supply well).

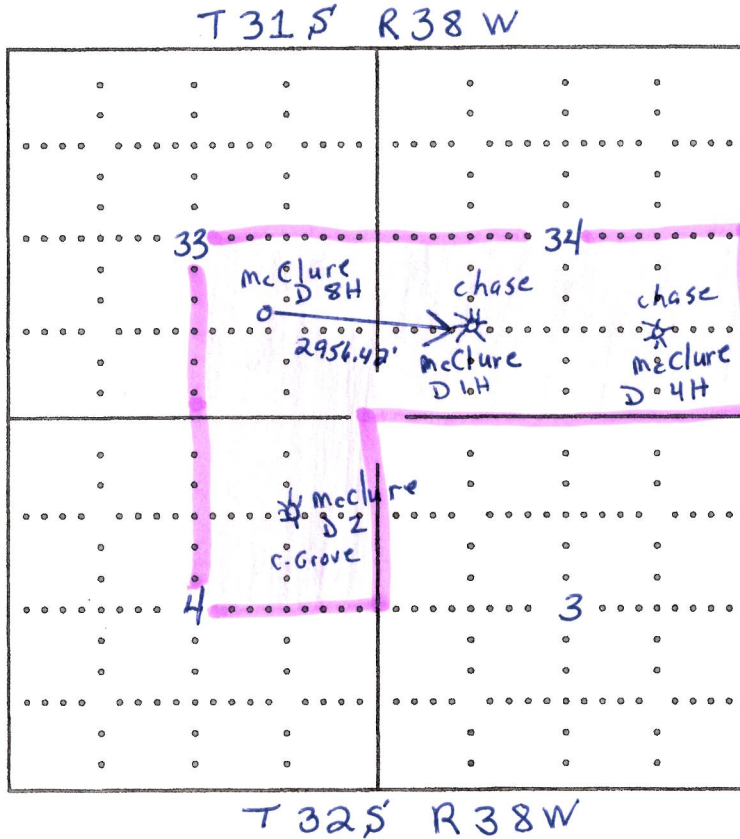

Divergent Interest.

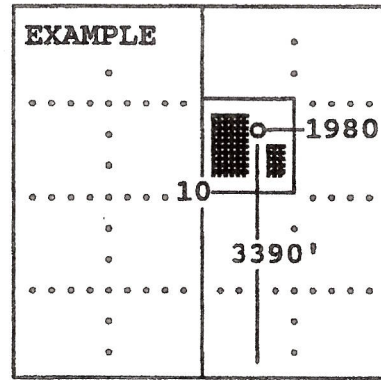

SEWARD CO.

The undersigned hereby certifies as Staff Regulatory Analyst (title) for Anadarko Petroleum Corporation (Co.), a duly authorized agent, that all information shown hereon is true and correct to the best of my knowledge and belief, that all acreage claimed attributable to the well named herein is held by production from that well and hereby make application for an allowable to be assigned to the well upon the filing of this form and the State test, whichever is later.

Signature Diana Smart

Subscribed and sworn before me this 21st day of December, 2009

Bertha Neff
 Notary Public

My Commission expires 12-27-09

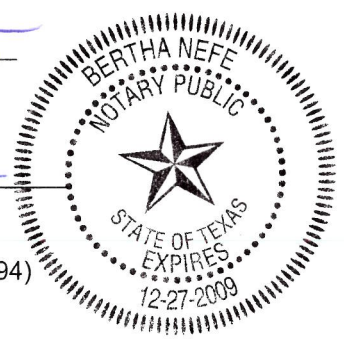

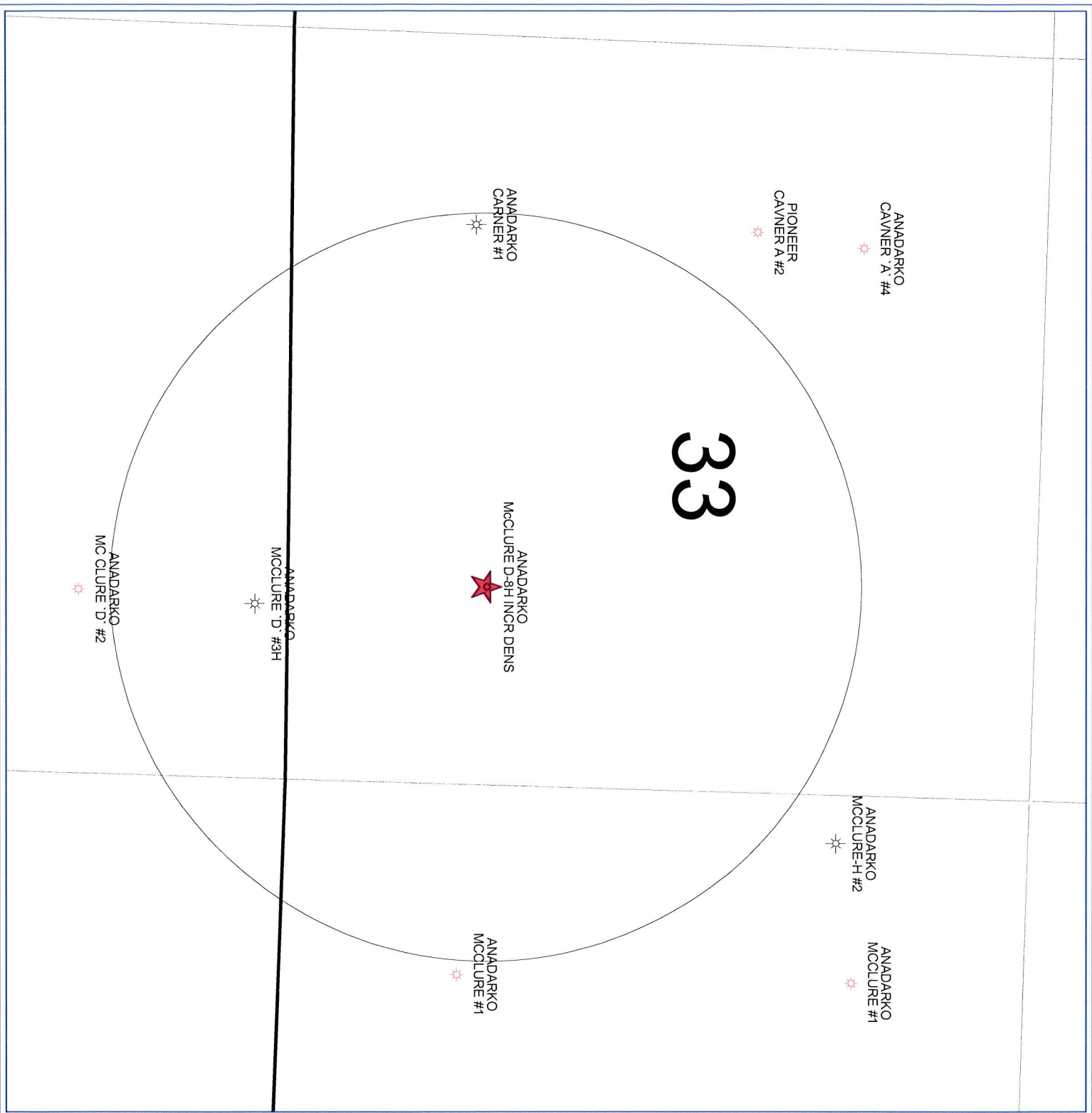

Anadarko
Petroleum Corporation

McCLURE D-8H
33-31S-38W
Stevens County, Kansas

POSTED WELL DATA
Operator
Well Label

WELL SYMBOLS
 ○ LOCATION
 ☆ GAS WELL
 ☼ ABANDONED GAS WELL

0 927 1,854
FEET

December 9, 2009