

T31S-R38W

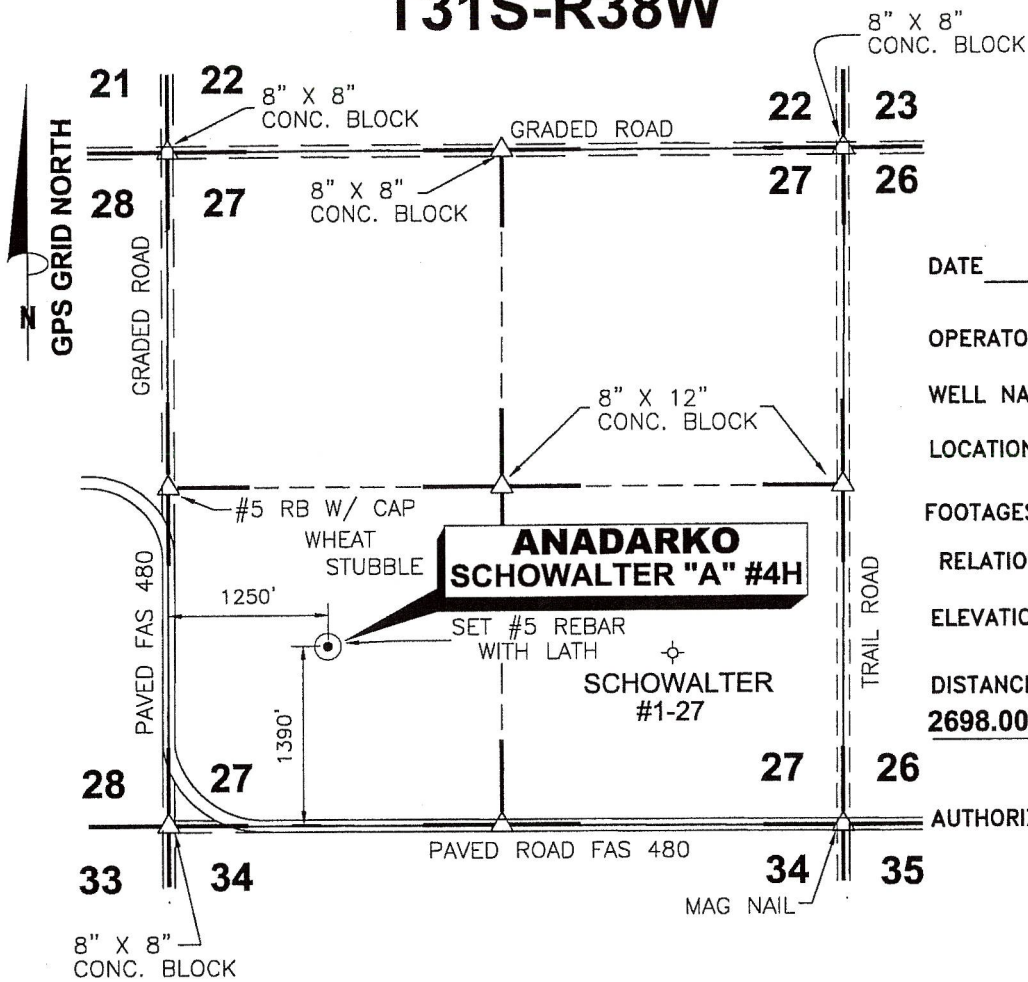

DATE 11/24/09

OPERATOR ANADARKO

WELL NAME SCHOWALTER "A" #4H

LOCATION SW/4 SEC.27, T31S-R38W

FOOTAGES & 1390' F S L

RELATIONS 1250' F W L

ELEVATION 3143.36'

DISTANCE TO EXISTING WELL
2698.00' SCHOWALTER #1-27

AUTHORIZED BY D. SMITH

SW/4 SEC.27, T31S - R38W STEVENS COUNTY, KANSAS

CROP WHEAT STUBBLE

WATER WELL _____

NEAREST TOWER _____

AIRPORT _____

LATITUDE 37°19'09.52140" N

LONGITUDE 101°26'34.91600" W

STATE PLANE COORD.
KANSAS SOUTH ZONE
NAD 27

X= 1144275.96

Y= 251145.13

DRIVING DIRECTIONS USED TO STAKE
WELL FROM KNOWN LANDMARK OR CITY
FROM: FROM INTERSECTION FAS 480 & HWY
25, 9 MILES NORTH OF HUGOTON, KS.
THENCE WEST 5 MILES. THENCE
NORTH 0.25 MILE. THENCE EAST 1250
FT. THENCE SOUTH 200 FT +/- INTO.



NOTE: CONTRACTOR TO CONTACT ONE CALL @ 1-800-DIG SAFE
PRIOR TO ANY EXCAVATION OR CONSTRUCTION.

<p>1106 SHERMAN AVE. PETROLEUM CORPORATION ELKHART, KANSAS 67950</p>	NO. DWN.	REVISIONS	DATE	<p>AND ASSOCIATES "locating our world" LAND SURVEYING - GPS SPECIALISTS P.O. BOX 518 514 MORTON Elkhart, Kansas 67950 Phone: (620) 697-2696 Fax: (620) 697-4175 E-MAIL: tharder@elkhart.com</p>
	<p>WELL LOCATION OF THE SCHOWALTER "A" #4H LOCATED IN THE SW/4 SEC.27, T31S-R38W, STEVENS COUNTY, KANSAS</p>		SCALE: <u>1"=1500'</u>	
DRAWN BY: <u>SSA</u>	CHECKED BY: <u>TVH</u>	APPROVED BY: _____	AUTHORIZED BY: <u>D. SMITH</u>	WORK ORDER NO.:

PLAT AND CERTIFICATION OF ACREAGE ATTRIBUTABLE TO A GAS WELL

Kansas Corporation Commission, Conservation Division

Finney State Office Building, 130 South Market, Room 2078 Wichita, Kansas 67202

API NUMBER 15-
 OPERATOR: Anadarko Petroleum Corporation
 LEASE: Schwalter A
 WELL NUMBER: 4H
 FIELD: Hugoton
 NUMBER OF ACRES ATTRIBUTABLE TO WELL: 640
 QTR/QTR/QTR: SE - NW - SW

LOCATION OF WELL: COUNTY: Stevens
1390 feet from X South ___ North line of section
1250 feet from East X West line of section

SECTION 27 TWP 31(S) RNG 38W
 IS SECTION X REGULAR or IRREGULAR
 IF SECTION IS IRREGULAR, LOCATE WELL FROM
 NEAREST CORNER BOUNDARY (check line below)
 Section corner used: ___ NE ___ NW ___ SE X ___ SW

(Show the location for the well and shade attributable acreage for prorated or spaced wells). (Show the footage to the nearest lease or unit boundary line; and show footage to the nearest common source supply well).

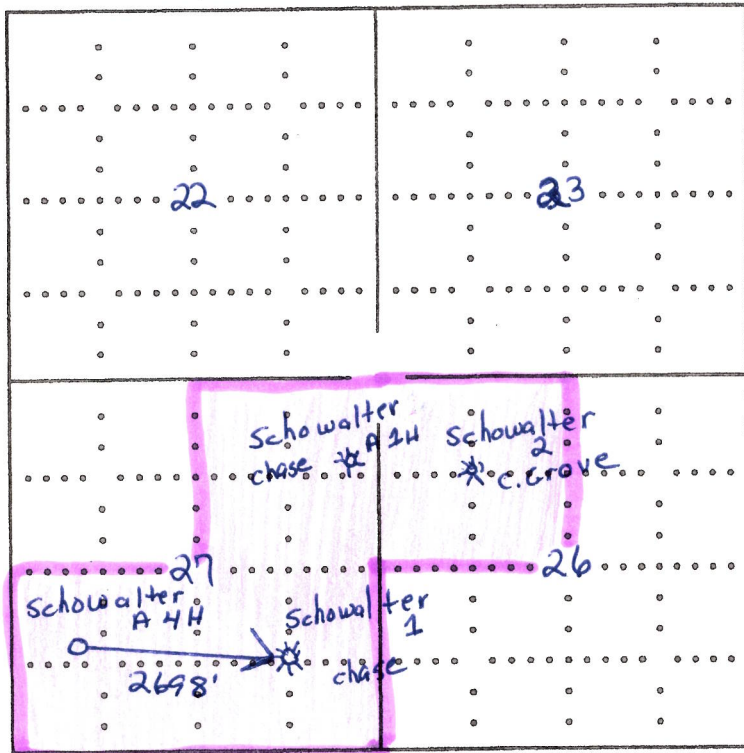

T 31S R 38W
 Stevens Co.

Divergent Interest

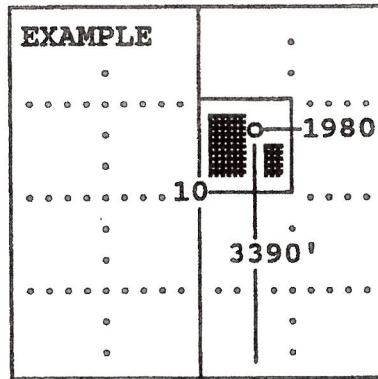

SEWARD CO.

The undersigned hereby certifies as Staff Regulatory Analyst (title) for Anadarko Petroleum Corporation (Co.), a duly authorized agent, that all information shown hereon is true and correct to the best of my knowledge and belief, that all acreage claimed attributable to the well named herein is held by production from that well and hereby make application for an allowable to be assigned to the well upon the filing of this form and the State test, whichever is later.

Signature Deana Smart

Subscribed and sworn before me this 21st day of December, 2009

Bertha Neff
 Notary Public

My Commission expires 12-27-09

FORM CG-8 (12/94)

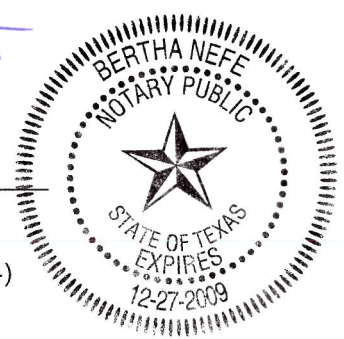

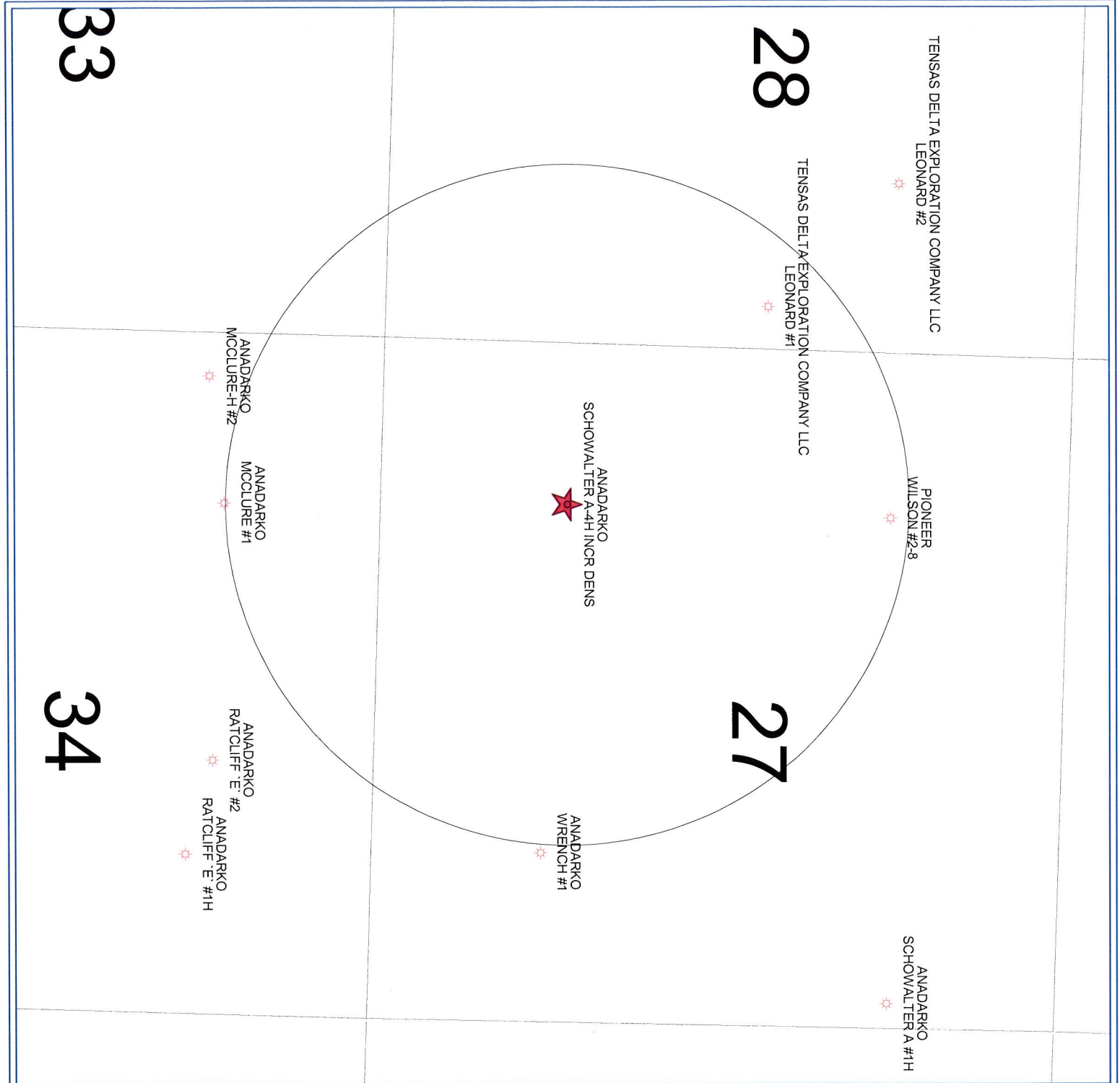

Anadarko
 Petroleum Corporation

SCHOWALTER A-4H
 27-31S-38W
 Stevens County, Kansas

POSTED WELL DATA
 Operator
 Well Label

WELL SYMBOLS
 ○ LOCATION
 ✨ Gas Well

0 1,033 2,066
 FEET

December 9, 2009