

# T31S-R39W

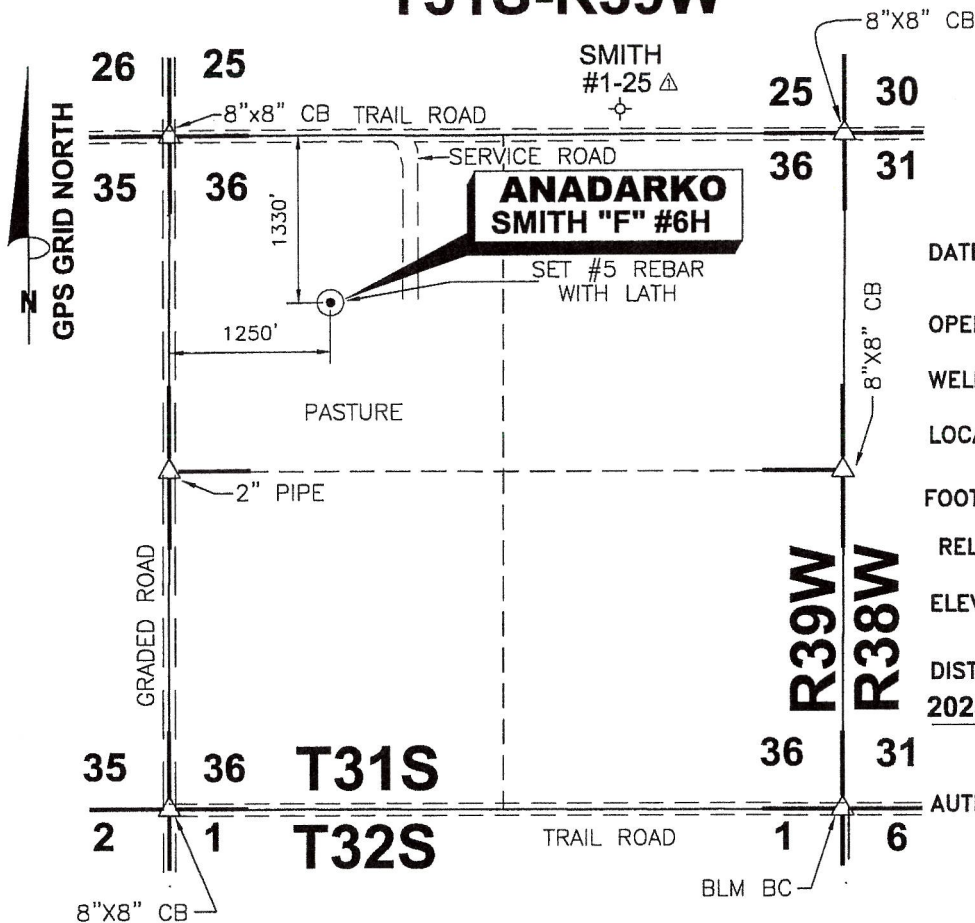

DATE 11/10/09

OPERATOR ANADARKO

WELL NAME SMITH "F" #6H

LOCATION NW/4 SEC.36, T31S-R39W

FOOTAGES & 1330' F N L

RELATIONS 1250' F W L

ELEVATION 3155.47'

DISTANCE TO EXISTING WELL  
2025.23' Δ SMITH #1-25 Δ  
Δ S/2 SEC. 25 T31S-R39W

AUTHORIZED BY D. SMITH

## NW/4 SEC.36, T31S - R39W STEVENS COUNTY, KANSAS

CROP PASTURE

WATER WELL \_\_\_\_\_

NEAREST TOWER \_\_\_\_\_

AIRPORT \_\_\_\_\_

LATITUDE 37°18'42.79262" N

LONGITUDE 101°30'54.76042" W

STATE PLANE COORD.  
 KANSAS SOUTH ZONE  
 NAD 27

X= 1123208.81

Y= 249113.76

DRIVING DIRECTIONS USED TO STAKE  
 WELL FROM KNOWN LANDMARK OR CITY  
 FROM: FROM INTERSECTION FAS 480 &  
 MORTON - STEVENS COUNTY LINE.  
 THENCE EAST 2.0 MILE. THENCE  
 SOUTH 1.0 MILES. THENCE EAST  
 1250 FT. THENCE SOUTH 1330 FT INTO.

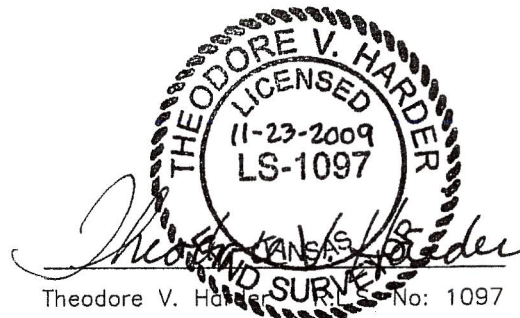

NOTE: CONTRACTOR TO CONTACT ONE CALL @ 1-800-DIG SAFE  
 PRIOR TO ANY EXCAVATION OR CONSTRUCTION.

<p>1106 SHERMAN AVE.                  PETROLEUM CORPORATION                  ELKHART, KANSAS 67950</p>	NO. DWN.	REVISIONS	DATE	<p>AND ASSOCIATES "locating our world"                  LAND SURVEYING - GPS SPECIALISTS                  P.O. BOX 618 514 MORTON                  Elkhart, Kansas 67950                  Phone: (620) 697-2696                  Fax: (620) 697-4175                  E-MAIL: tharder@elkhart.com</p>
	Δ SSA CHANGED EXISTING WELL NAME & DISTANCE		11/20/09	
WELL LOCATION OF THE SMITH "F" #6H LOCATED IN THE NW/4 SEC.36, T31S-R39W, STEVENS COUNTY, KANSAS	SCALE: 1" = 1500'	DATE: 11/05/09	WORK ORDER NO.:	
DRAWN BY: SSA CHECKED BY: TVH APPROVED BY: _____ AUTHORIZED BY: D. SMITH				

**PLAT AND CERTIFICATION OF ACREAGE ATTRIBUTABLE TO A GAS WELL**

Kansas Corporation Commission, Conservation Division  
 Finney State Office Building, 130 South Market, Room 2078 Wichita, Kansas 67202

API NUMBER 15-  
 OPERATOR: Anadarko Petroleum Corporation  
 LEASE: Smith F  
 WELL NUMBER: 6H  
 FIELD: Hugoton  
 NUMBER OF ACRES ATTRIBUTABLE TO WELL: 640  
 QTR/QTR/QTR: NE - SW - NW

LOCATION OF WELL: COUNTY: Stevens  
1330 feet from South X North line of section  
1250 feet from East X West line of section  
 SECTION 36 TWP 31(S) RNG 39W  
 IS SECTION X REGULAR or IRREGULAR  
 IF SECTION IS IRREGULAR, LOCATE WELL FROM  
 NEAREST CORNER BOUNDARY (check line below)  
 Section corner used:     NE   X   NW     SE     SW

(Show the location for the well and shade attributable acreage for prorated or spaced wells). (Show the footage to the nearest lease or unit boundary line, and show footage to the nearest common source supply well).

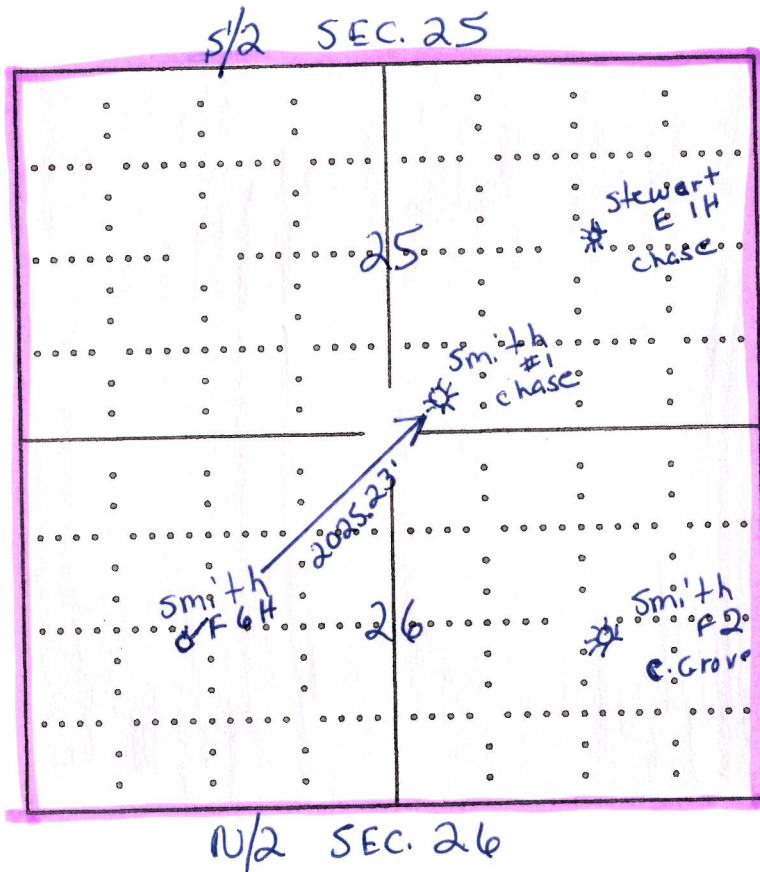

Divergent Interest

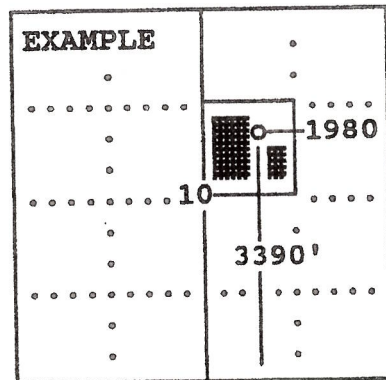

SEWARD CO.

The undersigned hereby certifies as Staff Regulatory Analyst (title) for Anadarko Petroleum Corporation (Co.), a duly authorized agent, that all information shown hereon is true and correct to the best of my knowledge and belief, that all acreage claimed attributable to the well named herein is held by production from that well and hereby make application for an allowable to be assigned to the well upon the filing of this form and the State test, whichever is later.

Signature Diana Smart

Subscribed and sworn before me this 21<sup>st</sup> day of December, 2009

Bertha Neff  
 Notary Public

My Commission expires 12-27-09

FORM CG-8 (12/94)

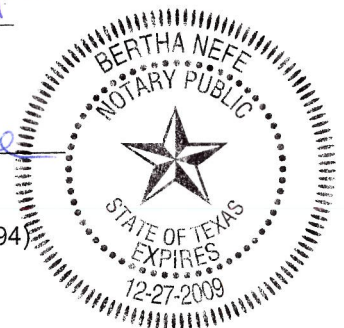

26

25

PIONEER  
NELSON #3-26

ANADARKO  
SIMMONS-B #2

ANADARKO  
STEWART E #1H

ANADARKO  
SMITH F #5

ANADARKO  
SMITH #1

ANADARKO  
SMITH F-6H

ANADARKO  
SMITH I/I #2

PIONEER  
CAVNER #2-35

35

36

PIONEER  
CAVNER #1-36

PIONEER  
CAVNER #2-36

WELL SYMBOLS  
○ LOCATION  
☼ Gas Well

● Operator  
Well Label

POSTED WELL DATA

Stevens County, Kansas

36-31S-39W

SMITH F-6H



December 9, 2009