

T32S-R38W

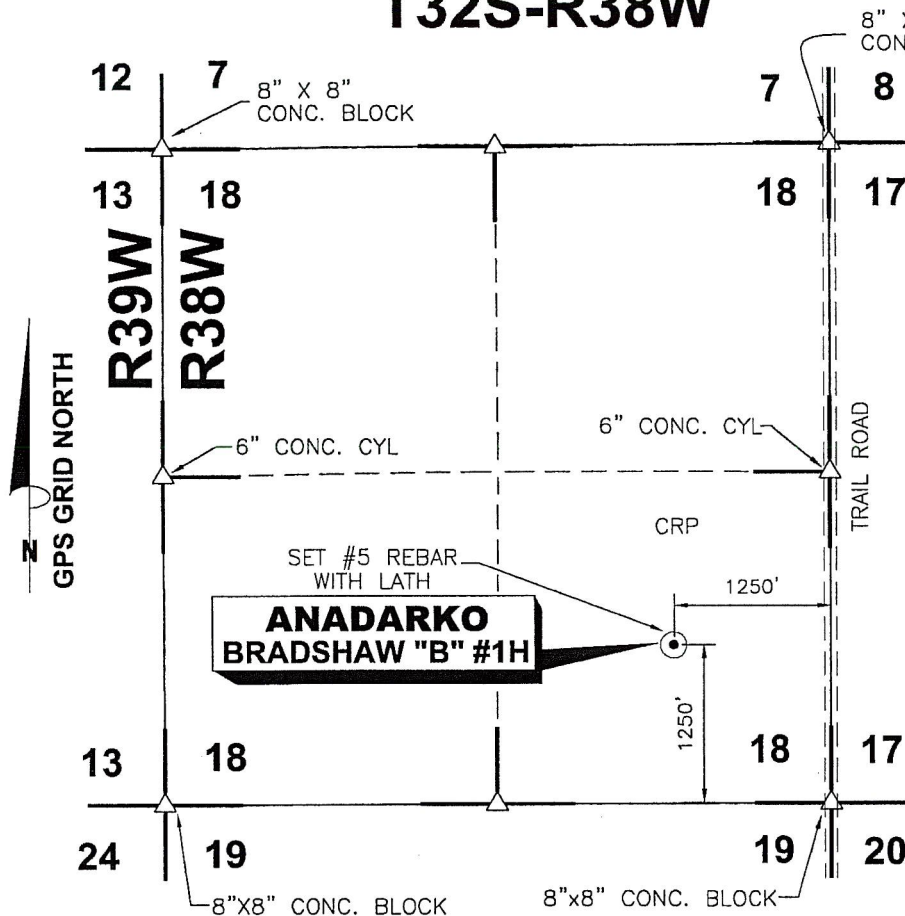

DATE 12/04/09

OPERATOR ANADARKO

WELL NAME BRADSHAW "B" #1H

LOCATION SE/4 SEC.18, T32S-R38W

FOOTAGES & 1250' F S L
 RELATIONS 1250' F E L

ELEVATION 3193.48'

DISTANCE TO EXISTING WELL
4668.85' YOUNGREN #1-17

AUTHORIZED BY D. SMITH

SE/4 SEC.18, T32S - R38W STEVENS COUNTY, KANSAS

CROP CRP

WATER WELL _____

NEAREST TOWER _____

AIRPORT _____

LATITUDE 37°15'38.26708" N

LONGITUDE 101°29'16.43948" W

STATE PLANE COORD.
 KANSAS SOUTH ZONE
 NAD 27

X= 1130549.95

Y= 230204.60

DRIVING DIRECTIONS USED TO STAKE
 WELL FROM KNOWN LANDMARK OR CITY
 FROM: FROM FETERITA, KS NORTH 7.75
MILES. THENCE WEST 1250 FT. INTO.

THEODORE V. HARDER
 LICENSED
 12-8-2009
 LS-1097
 KANSAS SURVEYOR
 Theodore V. Harder, P.E. S. No: 1097

NOTE: CONTRACTOR TO CONTACT ONE CALL @ 1-800-DIG SAFE
 PRIOR TO ANY EXCAVATION OR CONSTRUCTION.

<p>1106 SHERMAN AVE. PETROLEUM CORPORATION ELKHART, KANSAS 67950</p>	NO.	DWN.	REVISIONS	DATE	<p>HARDER AND ASSOCIATES "locating our world" LAND SURVEYING - GPS SPECIALISTS P.O. BOX 518 514 MORTON Elkhart, Kansas 67950 Phone: (620) 697-2696 Fax: (620) 697-4175 E-MAIL: tharder@elkhart.com</p>
	<p>WELL LOCATION OF THE BRADSHAW "B" #1H LOCATED IN THE SE/4 SEC.18, T32S-R38W, STEVENS COUNTY, KANSAS</p>		SCALE:	1" = 1500'	
DRAWN BY: SSA	CHECKED BY: TVH	APPROVED BY:	AUTHORIZED BY: D. SMITH		WORK ORDER NO.:

PLAT AND CERTIFICATION OF ACREAGE ATTRIBUTABLE TO A GAS WELL

Kansas Corporation Commission, Conservation Division
 Finney State Office Building, 130 South Market, Room 2078 Wichita, Kansas 67202

API NUMBER 15- _____
 OPERATOR: Anadarko Petroleum Corporation
 LEASE: Bradshaw B
 WELL NUMBER: 1H
 FIELD: Hugoton
 NUMBER OF ACRES ATTRIBUTABLE TO WELL: 640
 QTR/QTR/QTR: NW - SE - SE

(Show the location for the well and shade attributable acreage for prorated or spaced wells). (Show the footage to the nearest lease or unit boundary line, and show footage to the nearest common source supply well).

LOCATION OF WELL: COUNTY: Stevens
1250 feet from X South North line of section
1250 feet from X East West line of section
 SECTION 18 TWP 32(S) RNG 38W
 IS SECTION X REGULAR or IRREGULAR
 IF SECTION IS IRREGULAR, LOCATE WELL FROM
 NEAREST CORNER BOUNDARY (check line below)
 Section corner used: NE NW X SE SW

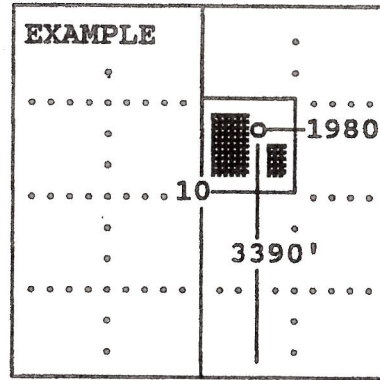
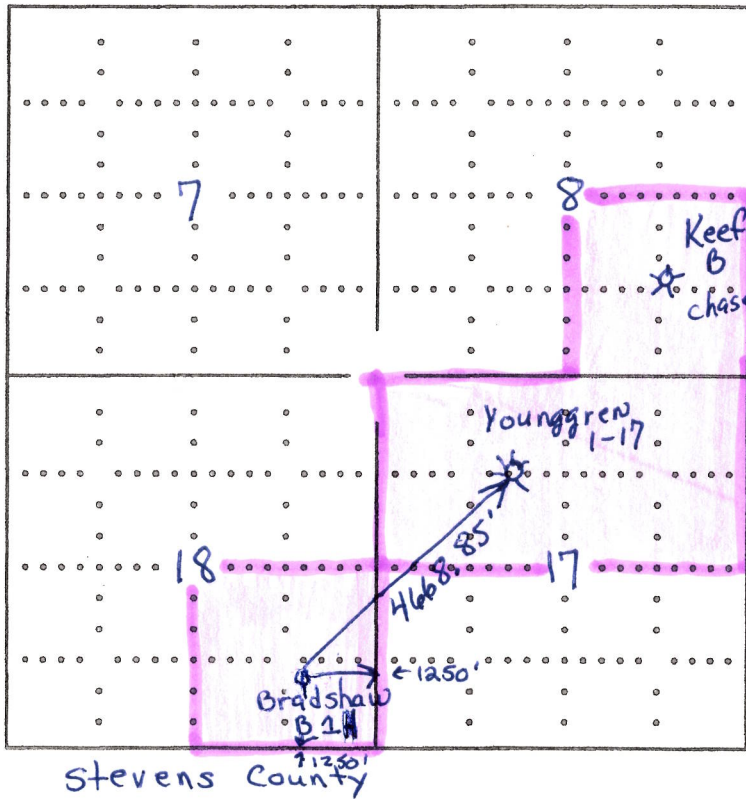

SEWARD CO.

The undersigned hereby certifies as Staff Regulatory Analyst (title) for Anadarko Petroleum Corporation (Co.), a duly authorized agent, that all information shown hereon is true and correct to the best of my knowledge and belief, that all acreage claimed attributable to the well named herein is held by production from that well and hereby make application for an allowable to be assigned to the well upon the filing of this form and the State test, whichever is later.

Signature Diana Smart

Subscribed and sworn before me this 23rd day of December, 20 09

Bertha Neff
 Notary Public

My Commission expires 12-27-09





BRADSHAW B-1H 18-32S-38W Stevens County, Kansas	
POSTED WELL DATA Operator Well Label	
WELL SYMBOLS ○ LOCATION ⚡ Gas Well ✖ ABANDONED GAS WELL	
December 10, 2009	