

T29S-R41W

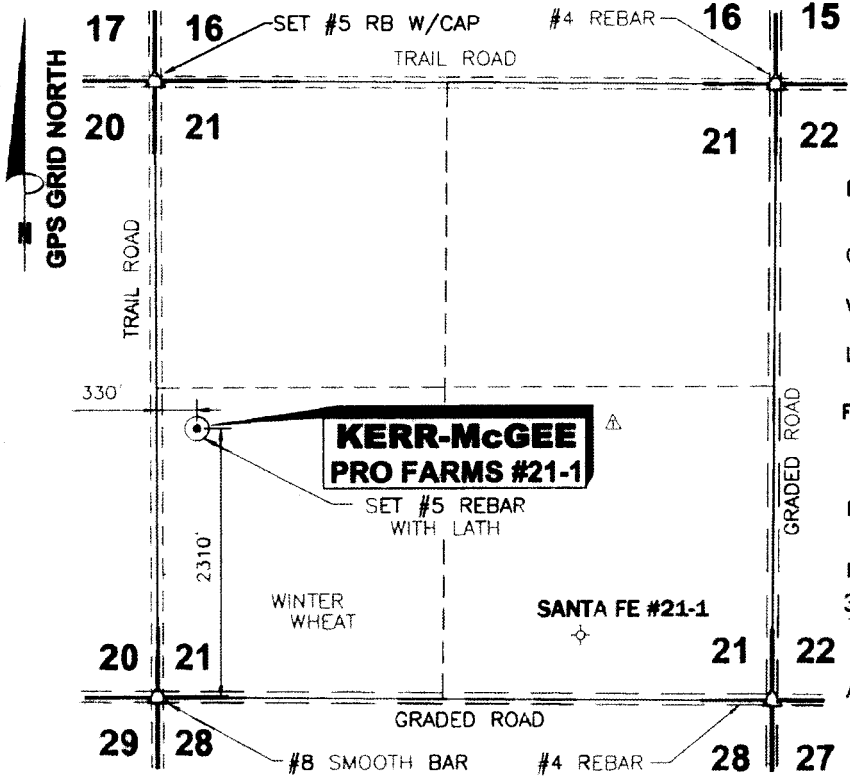

DATE 12/31/09
 OPERATOR △ KERR-McGEE OIL & GAS ONSHORE LP
 WELL NAME PRO FARMS #21-1
 LOCATION SW/4 SEC.21, T29S-R41W
 FOOTAGES & 2310' F S L
 RELATIONS 330' F W L
 ELEVATION 3409.95'
 DISTANCE TO EXISTING WELL 3734.60' SANTA FE #21-1
 AUTHORIZED BY JOHN OTTO

SW/4 SEC.21, T29S - R41W STANTON COUNTY, KANSAS

CROP WINTER WHEAT
 WATER WELL _____
 NEAREST TOWER _____
 AIRPORT _____

LATITUDE 37°30'41.38910" N
 LONGITUDE 101°48'53.52141" W
 STATE PLANE COORD.
 KANSAS SOUTH ZONE
 NAD 27 X= 1038690.64
Y= 324705.28

DRIVING DIRECTIONS USED TO STAKE
 WELL FROM KNOWN LANDMARK OR CITY
 FROM: FROM SW COR. JOHNSON CITY, KS.
THENCE SOUTH ON HWY 27 4.0 MILES.
THENCE WEST ON GRADED CO. RD.
3.0 MILES. THENCE NORTH 2310 FT.
THENCE EAST 330 FT. INTO.

THEODORE V. HARDER
 LICENSED
 1-6-2010
 LS-1097
Theodore V. Harder
 KANSAS SURVEYOR
 Theodore V. Harder, R.E.S. No: 1097

NOTE: CONTRACTOR TO CONTACT ONE CALL @ 1-800-DIG SAFE PRIOR TO ANY EXCAVATION OR CONSTRUCTION.

KERR-McGEE OIL & GAS ONSHORE LP	NO. DWN.	REVISIONS	DATE
	△ JLM	CHANGED TITLE BLOCK & OPERATOR NAME	1/08/09
WELL LOCATION OF THE PRO FARMS #21-1 LOCATED IN THE SW/4 SEC.21, T29S-R41W, STANTON COUNTY, KANSAS	SCALE:	1"=1500'	DATE: 12/30/09
	WORK ORDER NO.:		
DRAWN BY: SSA CHECKED BY: TVH APPROVED BY: _____ AUTHORIZED BY: JOHN OTTO	HARDER AND ASSOCIATES "locating our world" LAND SURVEYING - GPS SPECIALISTS P.O. BOX 518 514 MORTON Elkhart, Kansas 67950 Phone: (820) 697-2896 Fax: (820) 697-4175 E-MAIL: theharder@kharder.com		