

T29S-R41W

GPS GRID NORTH

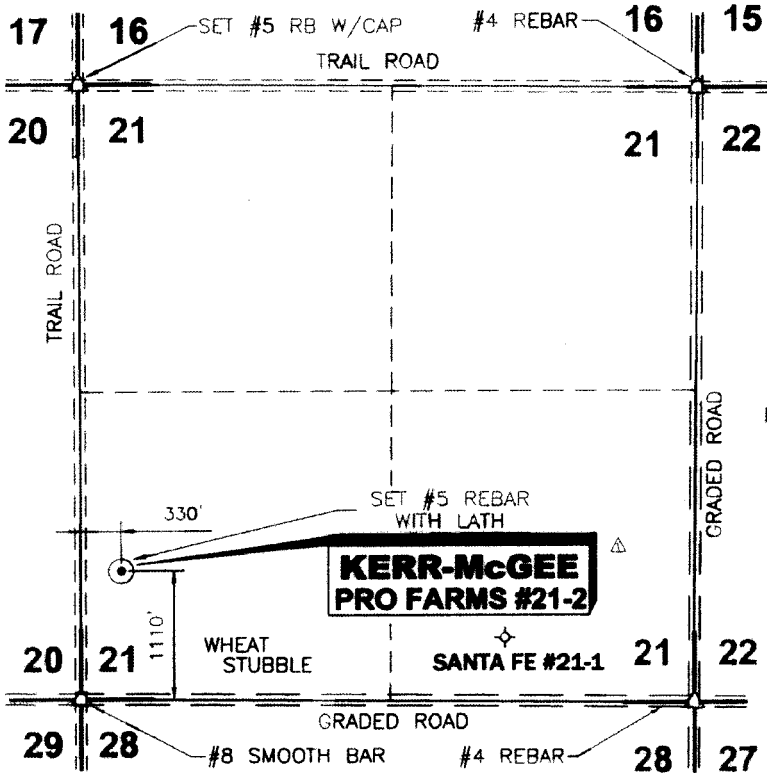

DATE 12/31/09
 OPERATOR △ KERR-McGEE OIL & GAS ONSHORE LP
 WELL NAME PRO FARMS #21-2
 LOCATION SW/4 SEC.21, T29S-R41W
 FOOTAGES & 1110' F S L
 RELATIONS 330' F W L
 ELEVATION 3405.71'
 DISTANCE TO EXISTING WELL
3336.24' SANTA FE #21-1
 AUTHORIZED BY JOHN OTTO

SW/4 SEC.21, T29S - R41W STANTON COUNTY, KANSAS

CROP WHEAT STUBBLE
 WATER WELL _____
 NEAREST TOWER _____
 AIRPORT _____
 LATITUDE 37°30'29.52675" N
 LONGITUDE 101°48'53.55144" W
 STATE PLANE COORD.
 KANSAS SOUTH ZONE
 NAD 27 X= 1038645.58
Y= 323506.35

DRIVING DIRECTIONS USED TO STAKE
 WELL FROM KNOWN LANDMARK OR CITY
 FROM: FROM SW COR. JOHNSON CITY, KS.
THENCE SOUTH ON HWY 27 4.0 MILES.
THENCE WEST ON GRADED CO. RD.
3.0 MILES. THENCE NORTH 1110 FT.
THENCE EAST 330 FT. INTO.

THEODORE V. HARDER
 LICENSED
 1-6-2010
 LS-1097

 Theodore V. Harder, S.L.S. No: 1097

NOTE: CONTRACTOR TO CONTACT ONE CALL @ 1-800-DIG SAFE PRIOR TO ANY EXCAVATION OR CONSTRUCTION.

KERR-McGEE OIL & GAS ONSHORE LP	NO. <u>001</u> DWN. _____ REVISIONS _____ DATE _____											
	<table border="1"> <tr> <td>1</td> <td>JLM</td> <td>CHANGED TITLE BLOCK & OPERATOR NAME</td> <td>1/08/08</td> </tr> <tr> <td> </td> <td> </td> <td> </td> <td> </td> </tr> <tr> <td> </td> <td> </td> <td> </td> <td> </td> </tr> </table>	1	JLM	CHANGED TITLE BLOCK & OPERATOR NAME	1/08/08							
1	JLM	CHANGED TITLE BLOCK & OPERATOR NAME	1/08/08									
WELL LOCATION OF THE PRO FARMS #21-2 LOCATED IN THE SW/4 SEC.21, T29S-R41W, STANTON COUNTY, KANSAS	SCALE: <u>1"=1500'</u> DATE: <u>12/30/09</u>											
	<table border="1"> <tr> <td>DRAWN BY: <u>SSA</u></td> <td>CHECKED BY: <u>TVH</u></td> <td>APPROVED BY: _____</td> <td>AUTHORIZED BY: <u>JOHN OTTO</u></td> </tr> </table>	DRAWN BY: <u>SSA</u>	CHECKED BY: <u>TVH</u>	APPROVED BY: _____	AUTHORIZED BY: <u>JOHN OTTO</u>							
DRAWN BY: <u>SSA</u>	CHECKED BY: <u>TVH</u>	APPROVED BY: _____	AUTHORIZED BY: <u>JOHN OTTO</u>									
<table border="1"> <tr> <td colspan="2"> HARDER AND ASSOCIATES "locating our world" LAND SURVEYING - GPS SPECIALISTS P.O. BOX 848 E14 MORTON Elbert, Kansas 67950 Phone: (620) 697-3596 Fax: (620) 697-4175 E-MAIL: tharder@kshard.com </td> <td> CO KS NM OK </td> </tr> </table>		HARDER AND ASSOCIATES "locating our world" LAND SURVEYING - GPS SPECIALISTS P.O. BOX 848 E14 MORTON Elbert, Kansas 67950 Phone: (620) 697-3596 Fax: (620) 697-4175 E-MAIL: tharder@kshard.com		CO KS NM OK								
HARDER AND ASSOCIATES "locating our world" LAND SURVEYING - GPS SPECIALISTS P.O. BOX 848 E14 MORTON Elbert, Kansas 67950 Phone: (620) 697-3596 Fax: (620) 697-4175 E-MAIL: tharder@kshard.com		CO KS NM OK										