

# T29S-R41W

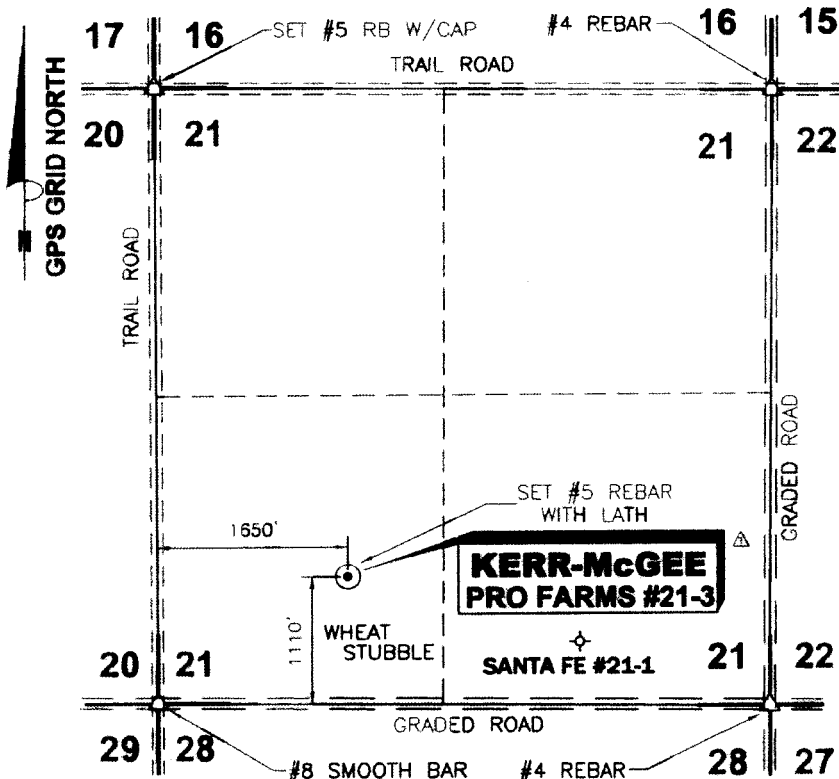

DATE 12/31/09  
 OPERATOR △ KERR-McGEE OIL & GAS ONSHORE LP  
 WELL NAME PRO FARMS #21-3  
 LOCATION SW/4 SEC.21, T29S-R41W  
 FOOTAGES & 1110' F S L  
 RELATIONS 1650' F W L  
 ELEVATION 3393.42'  
 DISTANCE TO EXISTING WELL  
2046.65' SANTA FE #21-1  
 AUTHORIZED BY JOHN OTTO

## SW/4 SEC.21, T29S - R41W STANTON COUNTY, KANSAS

CROP WHEAT STUBBLE  
 WATER WELL \_\_\_\_\_  
 NEAREST TOWER \_\_\_\_\_  
 AIRPORT \_\_\_\_\_

LATITUDE 37°30'29.43322" N  
 LONGITUDE 101°48'37.17277" W

STATE PLANE COORD.  
 KANSAS SOUTH ZONE X= 1039964.13  
 NAD 27 Y= 323450.02

DRIVING DIRECTIONS USED TO STAKE  
 WELL FROM KNOWN LANDMARK OR CITY  
 FROM: FROM SW COR. JOHNSON CITY, KS.  
THENCE SOUTH ON HWY 27 4.0 MILES.  
THENCE WEST ON GRADED CO. RD.  
3.0 MILES. THENCE NORTH 1110 FT.  
THENCE EAST 1650 FT. INTO.

*Theodore V. Harder*  
 THEODORE V. HARDER  
 LICENSED  
 1-6-2010  
 LS-1097  
 SURV No: 1097

NOTE: CONTRACTOR TO CONTACT ONE CALL @ 1-800-DIG SAFE  
 PRIOR TO ANY EXCAVATION OR CONSTRUCTION.

<b>KERR-McGEE OIL &amp; GAS ONSHORE LP</b>	NO. DWN.	REVISIONS	DATE
	△ JLM	CHANGED TITLE BLOCK & OPERATOR NAME	1/08/09
<b>WELL LOCATION OF THE PRO FARMS #21-3                  LOCATED IN THE SW/4 SEC.21,                  T29S-R41W, STANTON COUNTY, KANSAS</b>	SCALE:	1"=1500'	DATE: 12/30/09
	WORK ORDER NO.:		
DRAWN BY: SSA CHECKED BY: TVH APPROVED BY: _____ AUTHORIZED BY: JOHN OTTO	<b>HARDER</b> AND ASSOCIATES "meeting our world" LAND SURVEYING - GPS SPECIALISTS P.O. BOX 818 814 MORTON Elkhart, Kansas 67860 Phone: (820) 697-2896 Fax: (820) 697-4175 E-MAIL: tharder@elkhar.com		