

T33S-R40W

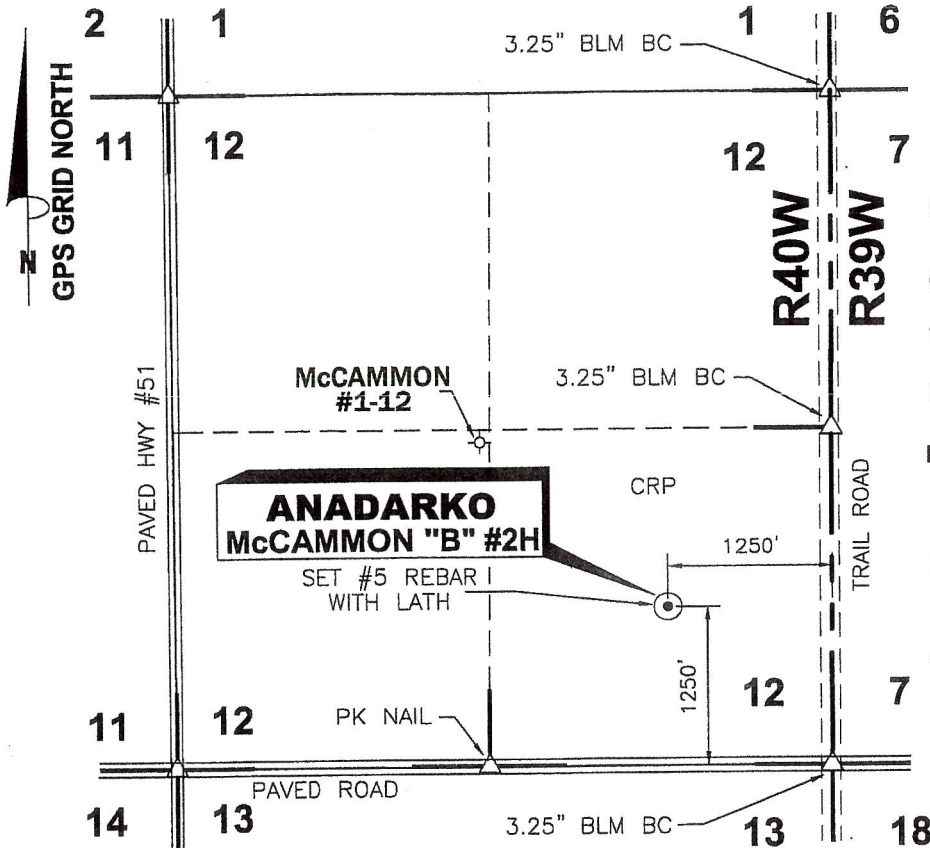

DATE 1/14/10

OPERATOR ANADARKO

WELL NAME McCAMMON "B" #2H

LOCATION SE/4 SEC.12, T33S-R40W

FOOTAGES & 1250' F S L
 RELATIONS 1250' F E L

ELEVATION 3256.24'

DISTANCE TO EXISTING WELL
1961.06' McCAMMON #1-12

AUTHORIZED BY D. SMITH

SE/4 SEC.12, T33S - R40W MORTON COUNTY, KANSAS

CROP CRP

WATER WELL _____

NEAREST TOWER _____

AIRPORT _____

LATITUDE 37°11'19.25855" N

LONGITUDE 101°36'50.03669" W

STATE PLANE COORD.
 KANSAS SOUTH ZONE
 NAD 27

X= 1093023.99
Y= 205222.57

DRIVING DIRECTIONS USED TO STAKE
 WELL FROM KNOWN LANDMARK OR CITY
 FROM: FROM INTERSECTION FAS 1533 &
 HWY 51 3.5 MILES NORTH OF ROLLA,
 KS. THENCE NORTH 1.0 MILE. THENCE
 EAST 1.0 MILE. THENCE NORTH 1250
 FT. THENCE WEST 1250 FT. INTO.

THEODORE V. HARDER
 LICENSED
 1-15-2010
 LS-1097

Theodore V. Harder
 THEODORE V. HARDER
 LAND SURVEYING No: 1097

NOTE: CONTRACTOR TO CONTACT ONE CALL @ 1-800-DIG SAFE
 PRIOR TO ANY EXCAVATION OR CONSTRUCTION.

<p>1106 SHERMAN AVE. PETROLEUM CORPORATION ELKHART, KANSAS 67950</p>	NO.	DWN.	REVISIONS	DATE
	SCALE: 1" = 1500' DATE: 1/14/10			
WELL LOCATION OF THE McCAMMON "B" #2H LOCATED IN THE SE/4 SEC.12, T33S-R40W, MORTON COUNTY, KANSAS		HARDER AND ASSOCIATES "locating our world" LAND SURVEYING - GPS SPECIALISTS P.O. BOX 518 514 MORTON Elkhart, Kansas 67950 Phone: (620) 697-2696 Fax: (620) 697-4175 E-MAIL: tharder@elkhart.com		
DRAWN BY: SSA	CHECKED BY: TVH	APPROVED BY:	AUTHORIZED BY: D. SMITH	

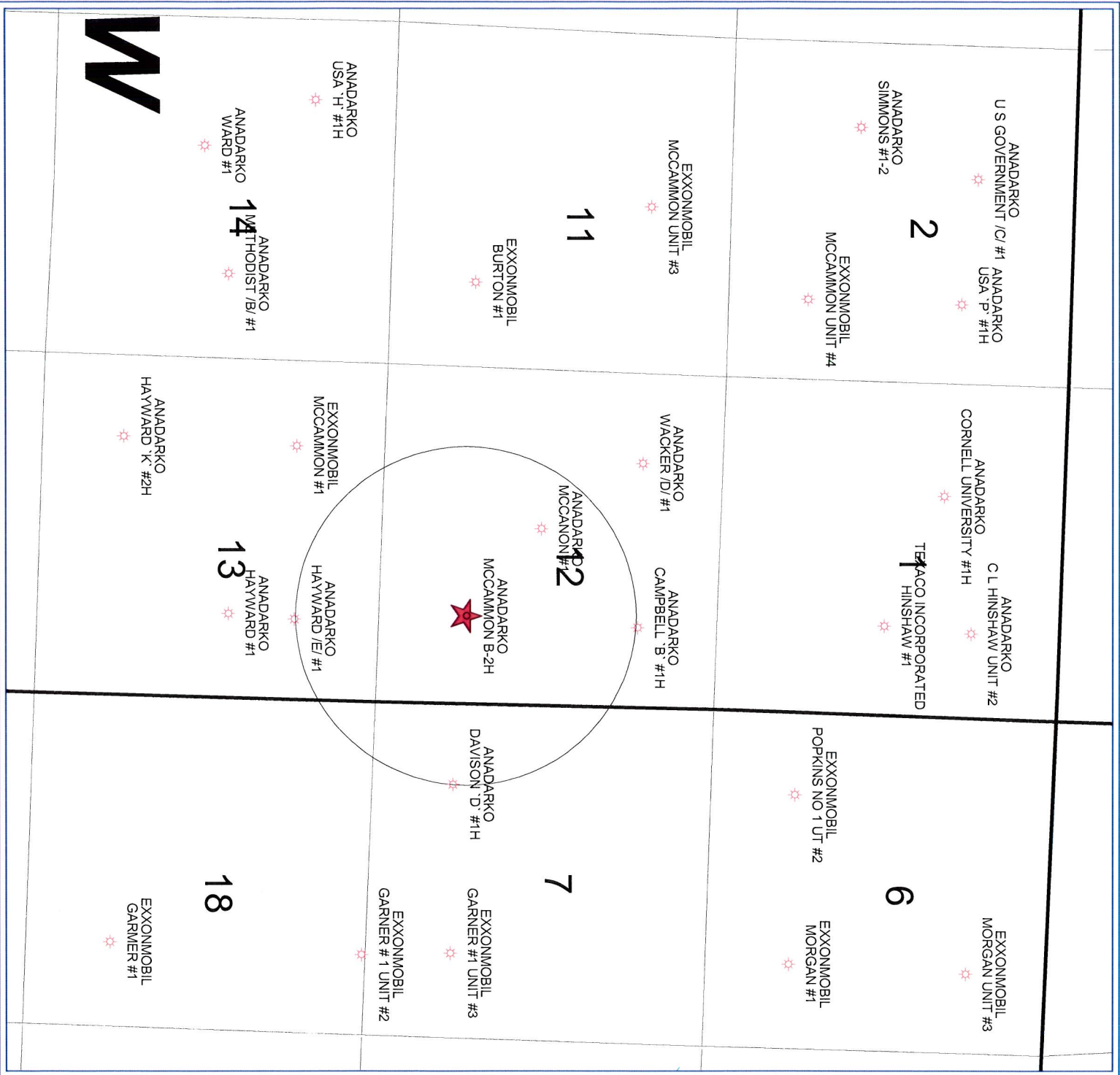

Anadarko
Petroleum Corporation

MCCAMMON B-2H
12-33S-40W

Morton County, Kansas

POSTED WELL DATA

Operator Well Label

WELL SYMBOLS

- LOCATION
- Gas Well

December 10, 2009

PLAT AND CERTIFICATION OF ACREAGE ATTRIBUTABLE TO A GAS WELL

Kansas Corporation Commission, Conservation Division

Finney State Office Building, 130 South Market, Room 2078 Wichita, Kansas 67202

API NUMBER 15-
 OPERATOR: Anadarko Petroleum Corporation
 LEASE: McCammon B
 WELL NUMBER: 2H
 FIELD: Hugoton
 NUMBER OF ACRES ATTRIBUTABLE TO WELL: 640
 QTR/QTR/QTR: SE - NW - NW

(Show the location for the well and shade attributable acreage for prorated or spaced wells). (Show the footage to the nearest lease or unit boundary line; and show footage to the nearest common source supply well).

LOCATION OF WELL: COUNTY: Morton
1250 feet from X South North line of section
1250 feet from X East West line of section
 SECTION 12 TWP 33(S) RNG 40W
 IS SECTION X REGULAR or IRREGULAR
 IF SECTION IS IRREGULAR, LOCATE WELL FROM
 NEAREST CORNER BOUNDARY (check line below)
 Section corner used: NE NW SE SW

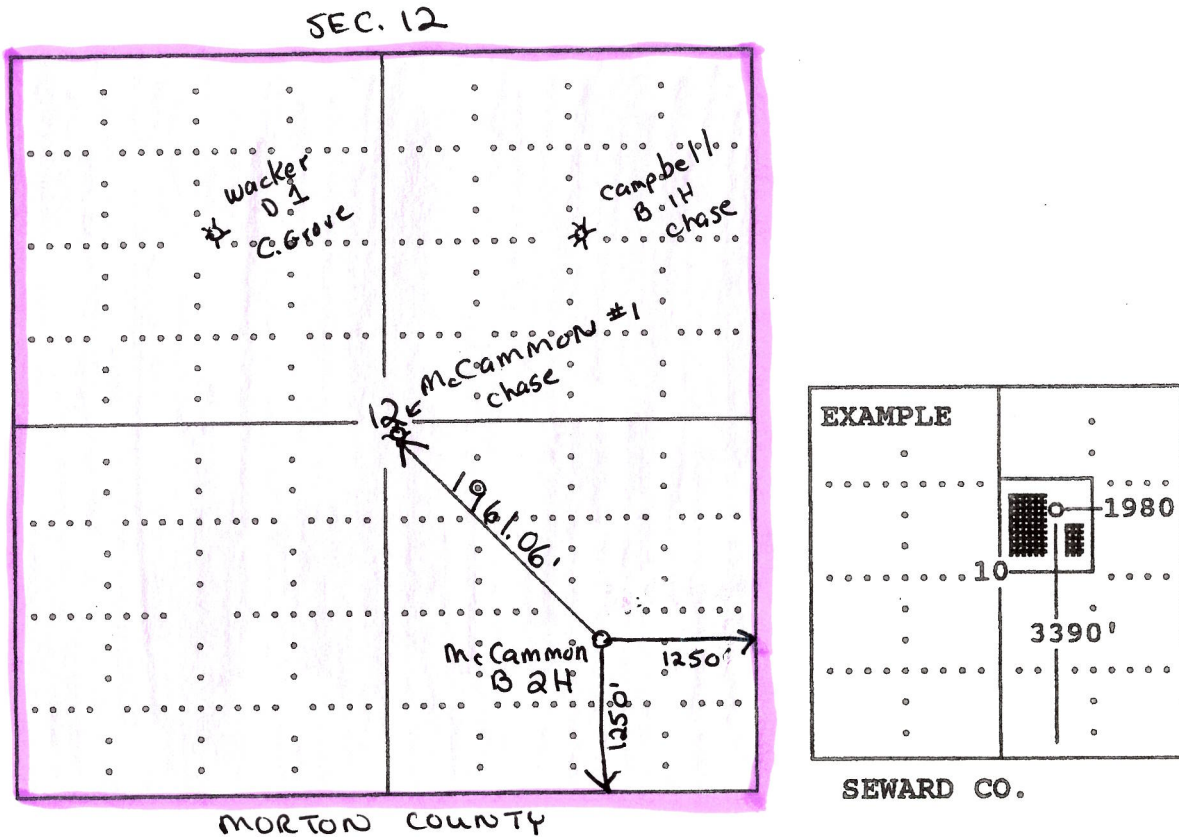

The undersigned hereby certifies as Staff Regulatory Analyst (title) for Anadarko Petroleum Corporation (Co.), a duly authorized agent, that all information shown hereon is true and correct to the best of my knowledge and belief, that all acreage claimed attributable to the well named herein is held by production from that well and hereby make application for an allowable to be assigned to the well upon the filing of this form and the State test, whichever is later.

Signature Diana Smart

Subscribed and sworn before me this 22 day of January, 2010

Anna Elmore
 Notary Public

My Commission expires Sept 10, 2011

