

WOOLSEY OPERATING COMPANY, LLC
SUMMERS LEASE
NW.1/4, SECTION 20, T34S, R11W
BARBER COUNTY, KANSAS

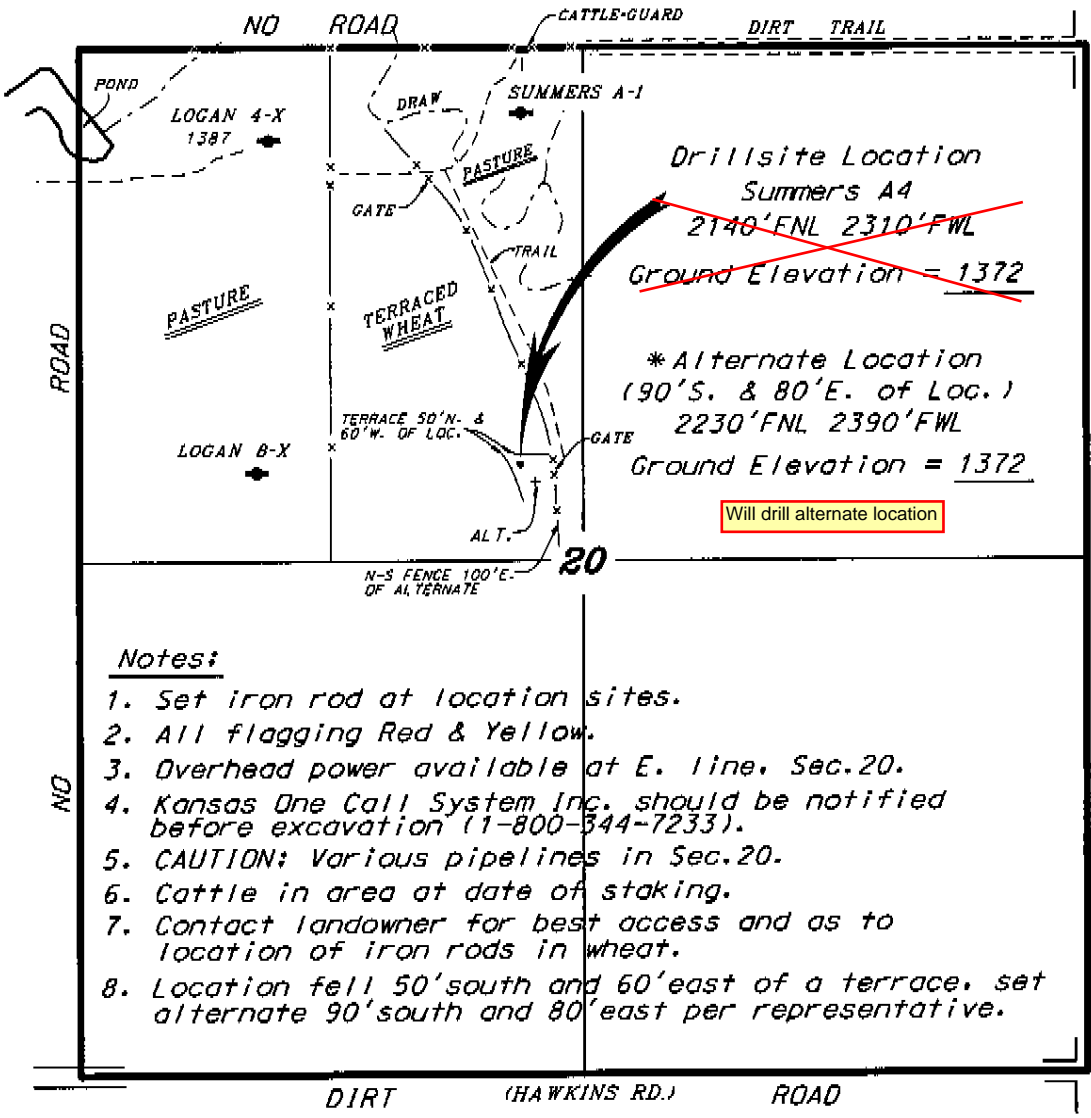

Notes:

1. Set iron rod at location sites.
2. All flagging Red & Yellow.
3. Overhead power available at E. line, Sec.20.
4. Kansas One Call System Inc. should be notified before excavation (1-800-344-7233).
5. CAUTION: Various pipelines in Sec.20.
6. Cattle in area at date of staking.
7. Contact landowner for best access and as to location of iron rods in wheat.
8. Location fell 50'south and 60' east of a terrace, set alternate 90'south and 80' east per representative.

*Ingress and egress to location as shown on this plat is for usage only and may not be legally opened for public use. Contact landowner, tenant and county road department for access.

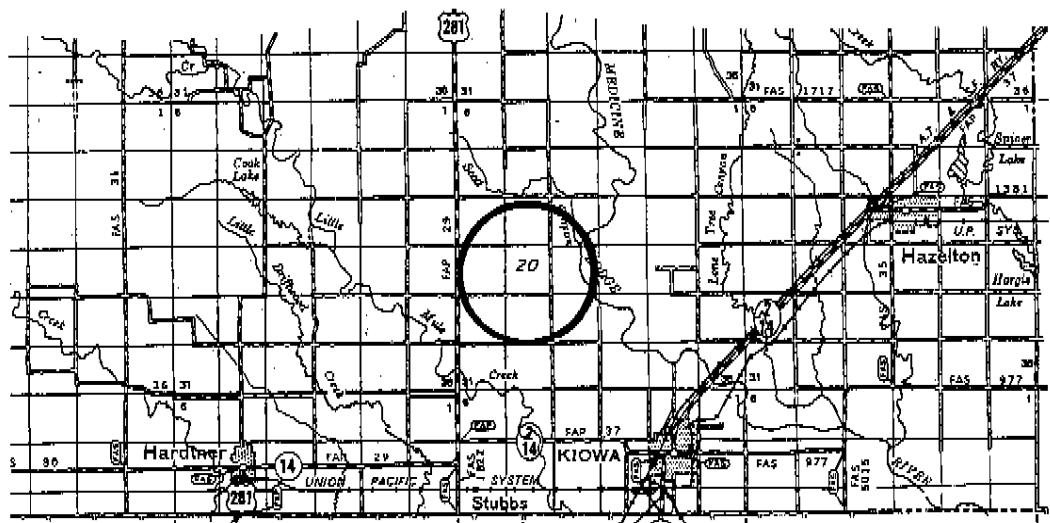
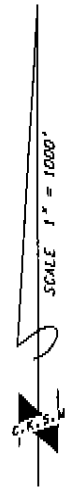

* Controlling data is based upon the best maps and photographs available to us and upon a regular section of land containing 640 acres.

* Approximate section lines were determined using the normal standards of care of oilfield surveyors practicing in the state of Kansas. The section corners, which establish the precise section lines, were not necessarily located, and the exact location of the drillsite location in the section is not guaranteed. Therefore, the operator accepting this service and accepting this plat and all other parties relying thereon agree to hold Central Kansas Oilfield Services, Inc., its officers and employees harmless from all losses, costs and expenses and said entities released from any liability from incidental or consequential damages.

* Elevations derived from National Geodetic Vertical Datum.

Date January 13, 2010