

T29S-R41W

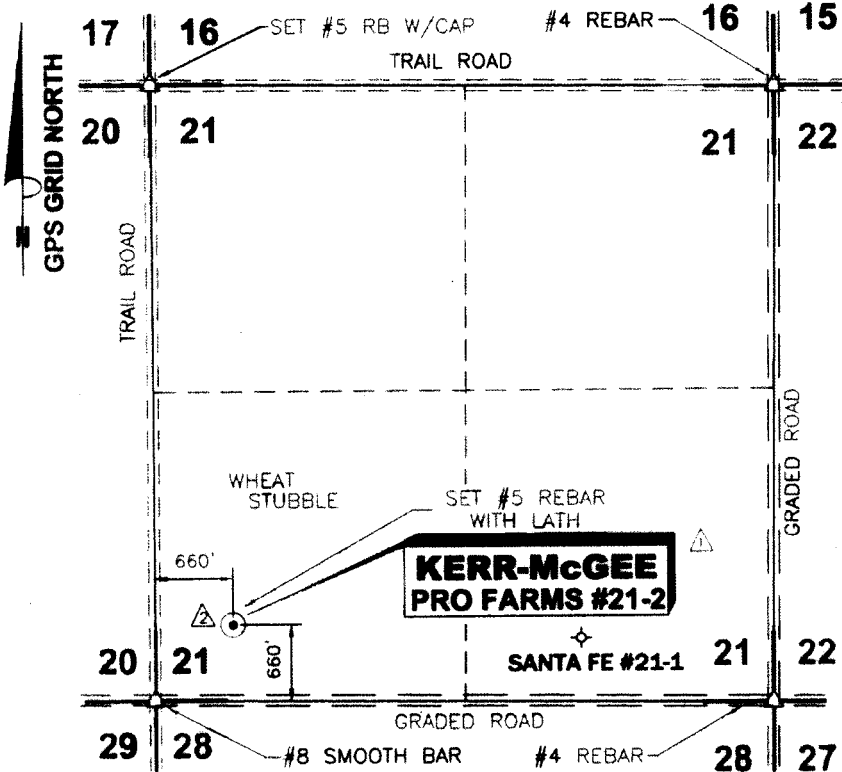

DATE 12/31/09
 OPERATOR △ KERR-McGEE OIL & GAS ONSHORE LP
 WELL NAME PRO FARMS #21-2
 LOCATION SW/4 SEC.21, T29S-R41W
 FOOTAGES & 660' F S L △
 RELATIONS 660' F W L
 ELEVATION 3393.55' △
 DISTANCE TO EXISTING WELL
2959.10' △ SANTA FE #21-1
 AUTHORIZED BY JOHN OTTO

SW/4 SEC.21, T29S - R41W STANTON COUNTY, KANSAS

CROP WHEAT STUBBLE
 WATER WELL _____
 NEAREST TOWER _____
 AIRPORT _____
 LATITUDE 37°30'25.05505" N △
 LONGITUDE 101°48'49.46810" W
 STATE PLANE COORD.
 KANSAS SOUTH ZONE
 NAD 27
X= 1038958.32 △
Y= 323042.67

DRIVING DIRECTIONS USED TO STAKE
 WELL FROM KNOWN LANDMARK OR CITY
 FROM: FROM SW COR. JOHNSON CITY, KS.
THENCE SOUTH ON HWY 27 4.0 MILES.
THENCE WEST ON GRADED CO. RD.
3.0 MILES. THENCE NORTH 660 FT.
THENCE EAST 660 FT. INTO.

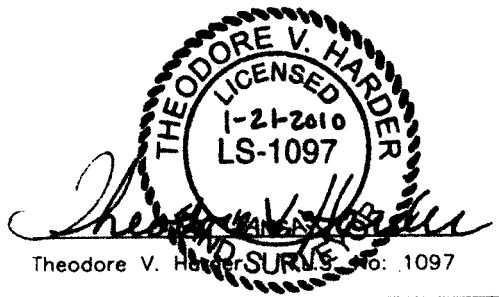

NOTE: CONTRACTOR TO CONTACT ONE CALL @ 1-800-DIG SAFE PRIOR TO ANY EXCAVATION OR CONSTRUCTION.

	NO.	DWN.	REVISIONS	DATE
	△	JLM	CHANGED TITLE BLOCK & OPERATOR NAME	1/06/09
	△	JLM	RELOCATED WELL LOCATION	1/20/09
WELL LOCATION OF THE PRO FARMS #21-2 LOCATED IN THE SW/4 SEC.21, T29S-R41W, STANTON COUNTY, KANSAS				
SCALE 1"=1500'		DATE 12/30/09		
DRAWN BY SSA		CHECKED BY: TVH		APPROVED BY:
		AUTHORIZED BY: JOHN OTTO		
HARDER AND ASSOCIATES "tearing our world" LAND SURVEYING - GPS SPECIALISTS P.O. BOX 518 514 MORTON Elkhart, Kansas 67550 Phone: (820) 697-2696 Fax: (820) 697-4175 E-MAIL: tharder@elkhart.com				