

T29S-R41W

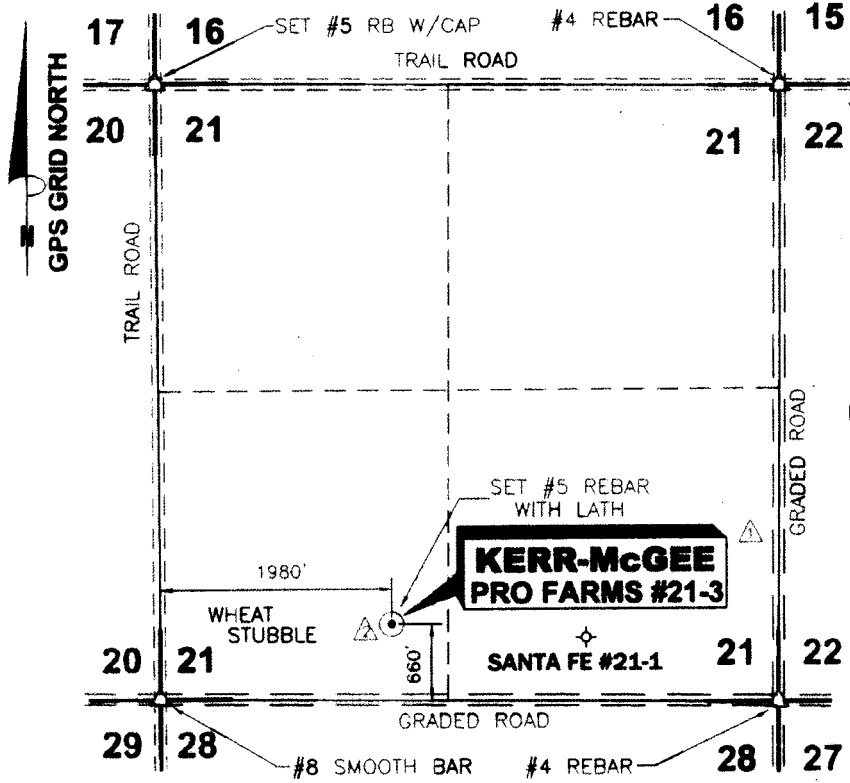

DATE 12/31/09
 OPERATOR **△** KERR-McGEE OIL & GAS ONSHORE LP
 WELL NAME PRO FARMS #21-3
 LOCATION SW/4 SEC.21, T29S-R41W
 FOOTAGES & 660' F S L **△**
 RELATIONS 1980' F W L
 ELEVATION 3391.74' **△**
 DISTANCE TO EXISTING WELL 1642.30' **△** SANTA FE #21-1
 AUTHORIZED BY JOHN OTTO

**SW/4 SEC.21, T29S - R41W
 STANTON COUNTY, KANSAS**

CROP WHEAT STUBBLE
 WATER WELL _____
 NEAREST TOWER _____
 AIRPORT _____
 LATITUDE 37°30'24.96148" N **△**
 LONGITUDE 101°48'33.11040" W
 STATE PLANE COORD. X= 1040275.21 **△**
 KANSAS SOUTH ZONE Y= 322986.41 **△**
 NAD 27

DRIVING DIRECTIONS USED TO STAKE
 WELL FROM KNOWN LANDMARK OR CITY
 FROM: **FROM SW COR. JOHNSON CITY, KS.
 THENCE SOUTH ON HWY 27 4.0 MILES.
 THENCE WEST ON GRADED CO. RD.
 3.0 MILES. THENCE NORTH 660 FT.
 THENCE EAST 1980 FT. INTO.**

THEODORE V. HARDER
 LICENSED
 LS-1097
Theodore V. Harder
 Theodore V. Harder SURVEYOR No: 1097

NOTE: CONTRACTOR TO CONTACT ONE CALL @ 1-800-DIG SAFE PRIOR TO ANY EXCAVATION OR CONSTRUCTION.

KERR-McGEE OIL & GAS ONSHORE LP

NO.	DWN.	REVISIONS	DATE
△	JLM	CHANGED TITLE BLOCK & OPERATOR NAME	1/06/09
△	JLM	RELOCATED WELL LOCATION	1/20/09

**WELL LOCATION OF THE PRO FARMS #21-3
 LOCATED IN THE SW/4 SEC.21,
 T29S-R41W, STANTON COUNTY, KANSAS**

SCALE: 1"=1500' DATE: 12/30/09
 WORK ORDER NO. _____

DRAWN BY: SSA CHECKED BY: TVH APPROVED BY: _____ AUTHORIZED BY: JOHN OTTO

HARDER
 AND ASSOCIATES "locating our world"
 LAND SURVEYING - GPS SPECIALISTS
 P.O. BOX 518 514 MORTON
 Elkhart, Kansas 67860
 Phone: (620) 697-2896
 Fax: (620) 697-4175
 E-MAIL: tharder@elkhart.com