

LEGEND

- ⊙ Existing Iron Rod
Origin Unknown (unless noted)
- △ Section Corner
(calculated, unless noted)
- Centerline of Road
- - - Fence line
- - - Section Sub-Division Line
- (M) Measured Dimension
- (D) Deed Dimension
- (P) Plat Dimension
- R/W Right of Way
- ⊙ Well

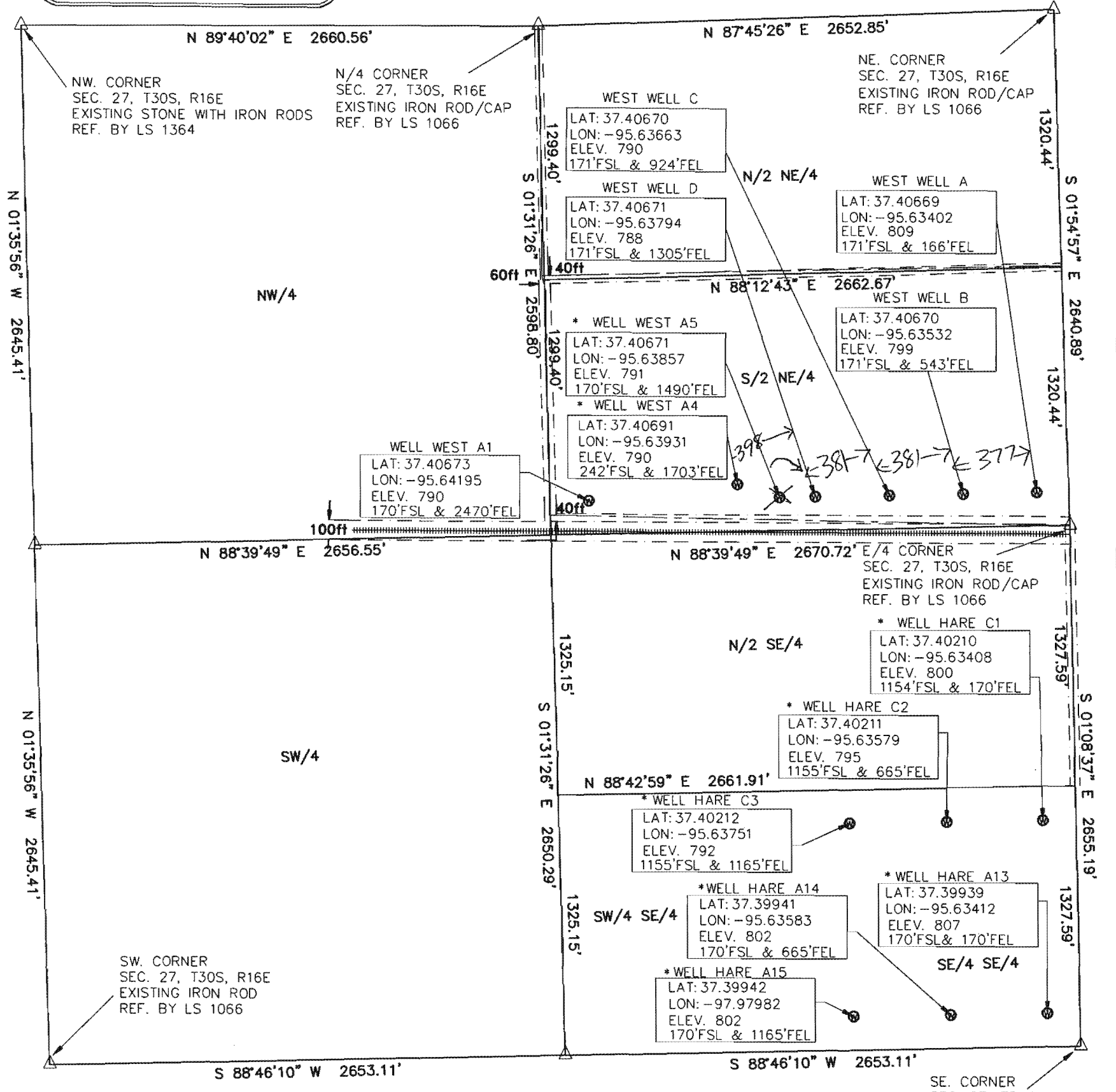
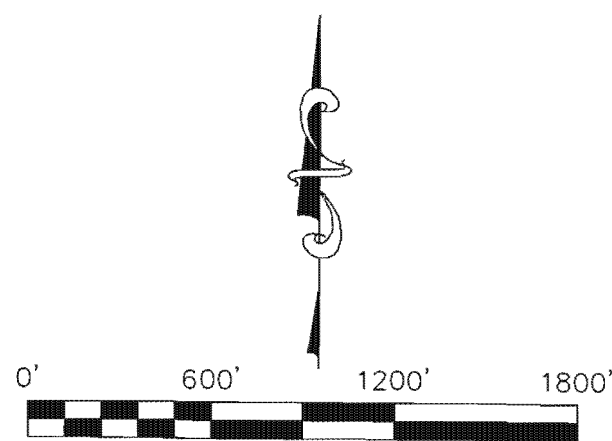

*Corrected Lat&Long of previous wells. NAD83

SURVEYOR'S CERTIFICATION

I, R. Gary Walker, a duly licensed Land Surveyor in the State of Kansas, do hereby certify that this plot was prepared from the notes of an actual on the ground field survey done by me or under my direct supervision on January 25, 2010 and that the information shown hereon is true and correct.

R. Gary Walker, L.S. No. 1066

SURVEYOR'S NOTES

1. The bearings shown hereon are based upon the Kansas State Plane Coordinate System, South Zone, NAD 83.
2. This survey does not reflect any easements, rights-of-way, or other instruments of record which may encumber this property per agreement with client.
3. Underground, above ground utilities, nor improvements were located or shown on this survey.
4. All distances are measured unless otherwise noted.

	CORNERSTONE REGIONAL SURVEYING, L.L.C. 1921 N. Penn Independence, KS 67301 Ph: 620-331-6767 Fax: 620-331-6776	DRAWN BY: DLB CHECKED BY: RGW PREPARED FOR: COLT ENERGY, INC.	DATE: 1/26/10 REVISION DATE: 1/26/10	JOB NO. 1-1001016-K REFERENCE JOB NO. 0301018M&1-0908163K	WELL LOCATION SURVEY of a portion of SECTION 27, TOWNSHIP 30 SOUTH, RANGE 16 EAST of the 6th P.M. WILSON COUNTY, KANSAS