



1035477

IN ALL CASES PLOT THE INTENDED WELL ON THE PLAT BELOW

Plat of acreage attributable to a well in a prorated or spaced field

If the intended well is in a prorated or spaced field, please fully complete this side of the form. If the intended well is in a prorated or spaced field complete the plat below showing that the well will be properly located in relationship to other wells producing from the common source of supply. Please show all the wells and within 1 mile of the boundaries of the proposed acreage attribution unit for gas wells and within 1/2 mile of the boundaries of the proposed acreage attribution unit for oil wells.

API No. 15 - _____

Operator: _____

Lease: _____

Well Number: _____

Field: _____

Number of Acres attributable to well: _____

QTR/QTR/QTR/QTR of acreage: _____ - _____ - _____ - _____

Location of Well: County: _____

_____ feet from N / S Line of Section

_____ feet from E / W Line of Section

Sec. _____ Twp. _____ S. R. _____ E W

Is Section: Regular or Irregular

If Section is Irregular, locate well from nearest corner boundary.

Section corner used: NE NW SE SW

PLAT

(Show location of the well and shade attributable acreage for prorated or spaced wells.)

(Show footage to the nearest lease or unit boundary line.)

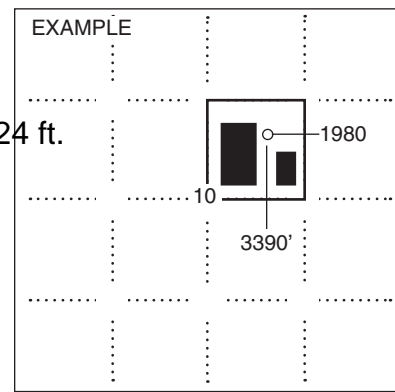
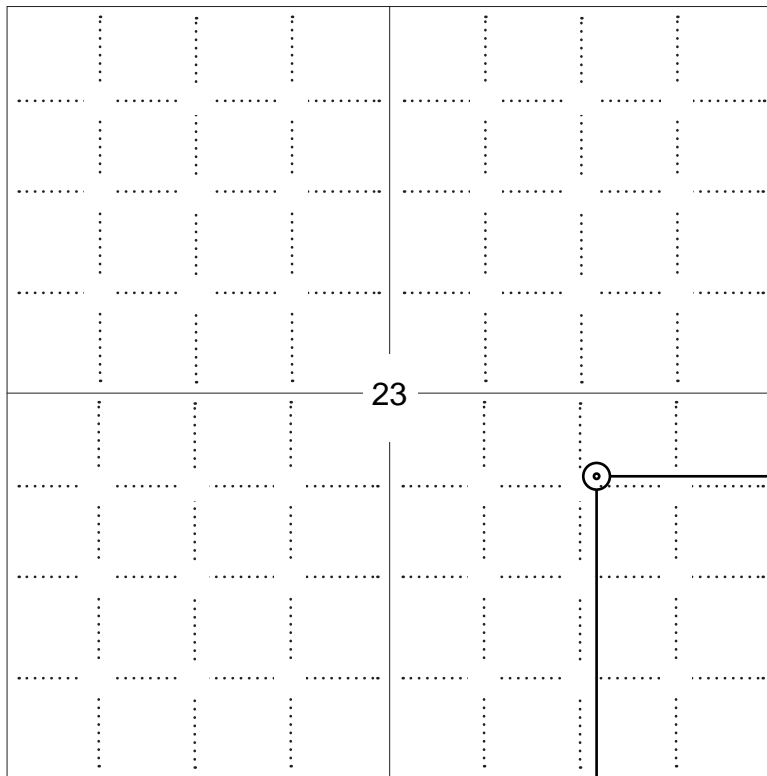

SEWARD CO.

NOTE: In all cases locate the spot of the proposed drilling location.

2067 ft.

In plotting the proposed location of the well, you must show:

1. The manner in which you are using the depicted plat by identifying section lines, i.e. 1 section, 1 section with 8 surrounding sections, 4 sections, etc.
2. The distance of the proposed drilling location from the south / north and east / west outside section lines.
3. The distance to the nearest lease or unit boundary line (in footage).
4. If proposed location is located within a prorated or spaced field a certificate of acreage attribution plat must be attached: (C0-7 for oil wells; CG-8 for gas wells).



KANSAS CORPORATION COMMISSION 1035477
OIL & GAS CONSERVATION DIVISION

Form CDP-1
April 2004
Form must be Typed

APPLICATION FOR SURFACE PIT

Submit in Duplicate

Operator Name: _____		License Number: _____	
Operator Address: _____			
Contact Person: _____		Phone Number: _____	
Lease Name & Well No.: _____		Pit Location (QQQQ): _____-_____-_____-_____	
Type of Pit: <input type="checkbox"/> Emergency Pit <input type="checkbox"/> Burn Pit <input type="checkbox"/> Settling Pit <input type="checkbox"/> Drilling Pit <input type="checkbox"/> Workover Pit <input type="checkbox"/> Haul-Off Pit <i>(If WP Supply API No. or Year Drilled)</i>		Pit is: <input type="checkbox"/> Proposed <input type="checkbox"/> Existing If Existing, date constructed: _____ Pit capacity: _____ (bbls)	
Is the pit located in a Sensitive Ground Water Area? <input type="checkbox"/> Yes <input type="checkbox"/> No		Chloride concentration: _____ mg/l <i>(For Emergency Pits and Settling Pits only)</i>	
Is the bottom below ground level? <input type="checkbox"/> Yes <input type="checkbox"/> No		Artificial Liner? <input type="checkbox"/> Yes <input type="checkbox"/> No	
How is the pit lined if a plastic liner is not used?		_____	
Pit dimensions (all but working pits): _____ Length (feet) _____ Width (feet) _____ N/A: Steel Pits Depth from ground level to deepest point: _____ (feet) _____ No Pit			
If the pit is lined give a brief description of the liner material, thickness and installation procedure.		Describe procedures for periodic maintenance and determining liner integrity, including any special monitoring.	
Distance to nearest water well within one-mile of pit _____ feet Depth of water well _____ feet		Depth to shallowest fresh water _____ feet. Source of information: _____ measured _____ well owner _____ electric log _____ KDWR	
Emergency, Settling and Burn Pits ONLY: Producing Formation: _____ Number of producing wells on lease: _____ Barrels of fluid produced daily: _____ Does the slope from the tank battery allow all spilled fluids to flow into the pit? <input type="checkbox"/> Yes <input type="checkbox"/> No		Drilling, Workover and Haul-Off Pits ONLY: Type of material utilized in drilling/workover: _____ Number of working pits to be utilized: _____ Abandonment procedure: _____ _____ Drill pits must be closed within 365 days of spud date.	
Submitted Electronically			

KCC OFFICE USE ONLY		Steel Pit	RFAC	RFAS
Date Received: _____	Permit Number: _____	Permit Date: _____	Lease Inspection: <input type="checkbox"/> Yes <input type="checkbox"/> No	

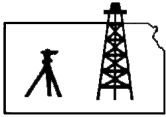

ROBINSON SERVICES

Oil Field & Construction Staking

P.O. Box 2324

Garden City, Kansas 67846

Office/Fax: (620) 276-6159

Cell: (620) 272-1499

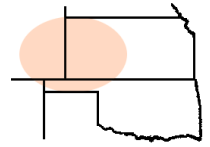

e020510-b
PLAT NO.

8576
INVOICE NO.

Berexco Inc.

OPERATOR

Kearny County, KS

COUNTY

Patterson Unit #2-23 (WIW)

LEASE NAME

2067' FSL - 1224' FEL

LOCATION SPOT

23 22s 38w
Sec. Twp. Rng.

SCALE: 1" = 1000'
DATE STAKED: Feb. 5th, 2010
MEASURED BY: Burt W.
DRAWN BY: Gabe Q.
AUTHORIZED BY: Evan M.



GR. ELEVATION: **3320.9'**

Directions: From the North side of Lakin, Ks at the intersection of Hwy 50 & Hwy 25 - Now go 10.1 miles North on Hwy 25 - Now go 9.9 miles West on RD 250/RD 13 - Now go 2 mile North on RD F to the SE corner of section 23-22s-38w - Now go 0.2 mile North on RD F (trail) to ingress flagging NW into - Now go approx. 1640' NW through sprinkler irrigated corn stubble into staked location.
Final ingress must be verified with landowner or Berexco Inc.

***This drawing does not constitute a monumented survey or a land survey plat
This drawing is for construction purposes only***

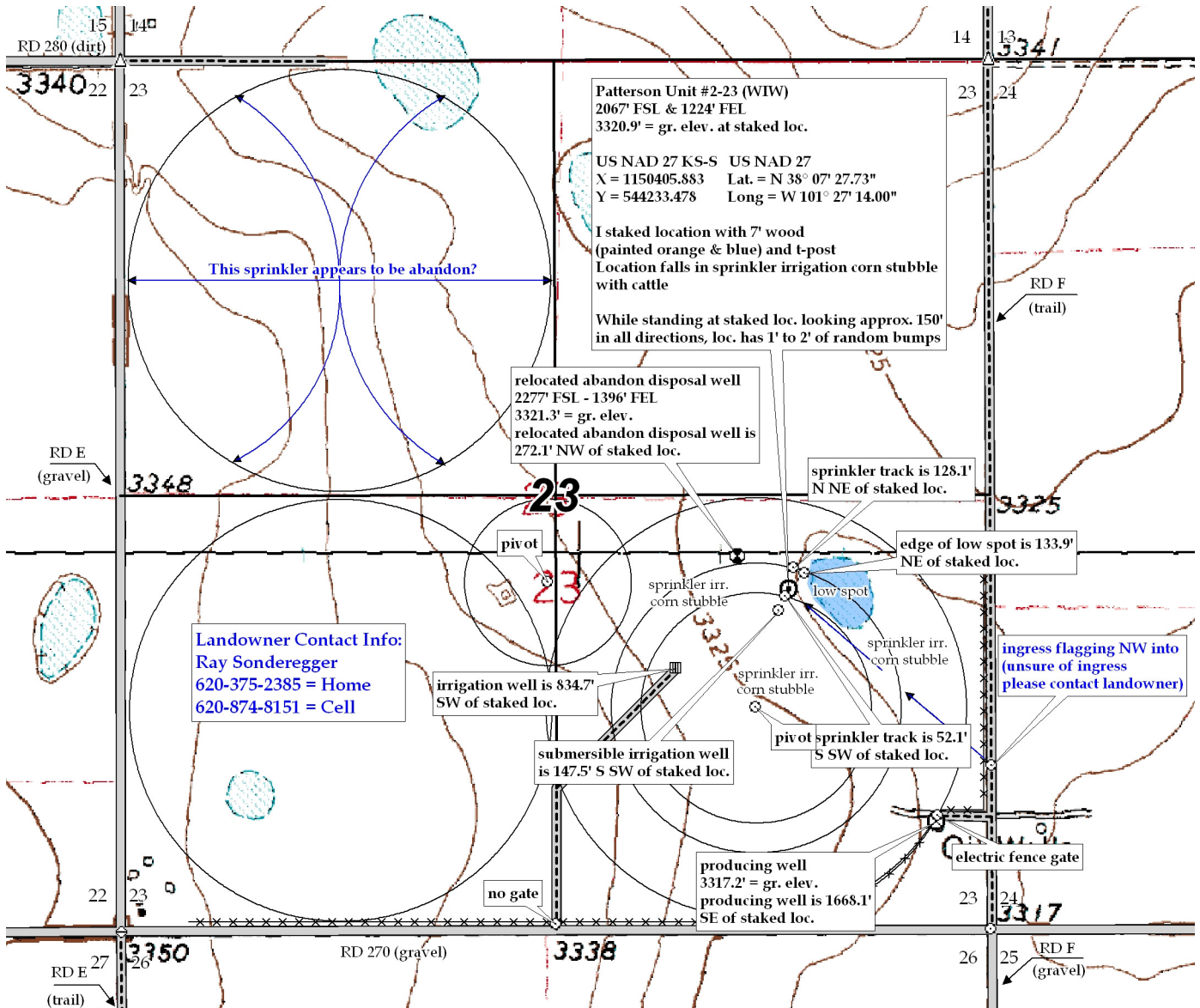

Landowner Contact Info:
Ray Sonderegger
620-375-2385 = Home
620-874-8151 = Cell

ingress flagging NW into (unsure of ingress please contact landowner)

Patterson Unit #2-23 (WIW)
2067' FSL & 1224' FEL
3320.9' = gr. elev. at staked loc.

US NAD 27 KS-S US NAD 27
X = 1150405.883 Lat. = N 38° 07' 27.73"
Y = 544233.478 Long = W 101° 27' 14.00"

I staked location with 7' wood (painted orange & blue) and t-post
Location falls in sprinkler irrigation corn stubble with cattle

While standing at staked loc. looking approx. 150' in all directions, loc. has 1' to 2' of random bumps

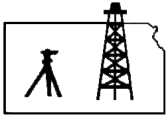

ROBINSON SERVICES

Oil Field & Construction Staking

P.O. Box 2324

Garden City, Kansas 67846

Office/Fax: (620) 276-6159

Cell: (620) 272-1499

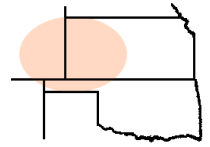

e020510-b
PLAT NO.

8576
INVOICE NO.

Berexco Inc.

OPERATOR

Kearny County, KS

COUNTY

Patterson Unit #2-23 (WIW)

LEASE NAME

2067' FSL - 1224' FEL

LOCATION SPOT

23 22s 38w
Sec. Twp. Rng.

SCALE: 1" = 1000'
DATE STAKED: Feb. 5th, 2010
MEASURED BY: Burt W.
DRAWN BY: Gabe Q.
AUTHORIZED BY: Evan M.



GR. ELEVATION: **3320.9'**

Directions: From the North side of Lakin, Ks at the intersection of Hwy 50 & Hwy 25 - Now go 10.1 miles North on Hwy 25 - Now go 9.9 miles West on RD 250/RD 13 - Now go 2 mile North on RD F to the SE corner of section 23-22s-38w - Now go 0.2 mile North on RD F (trail) to ingress flagging NW into - Now go approx. 1640' NW through sprinkler irrigated corn stubble into staked location.
Final ingress must be verified with landowner or Berexco Inc.

This drawing does not constitute a monumented survey or a land survey plat
This drawing is for construction purposes only

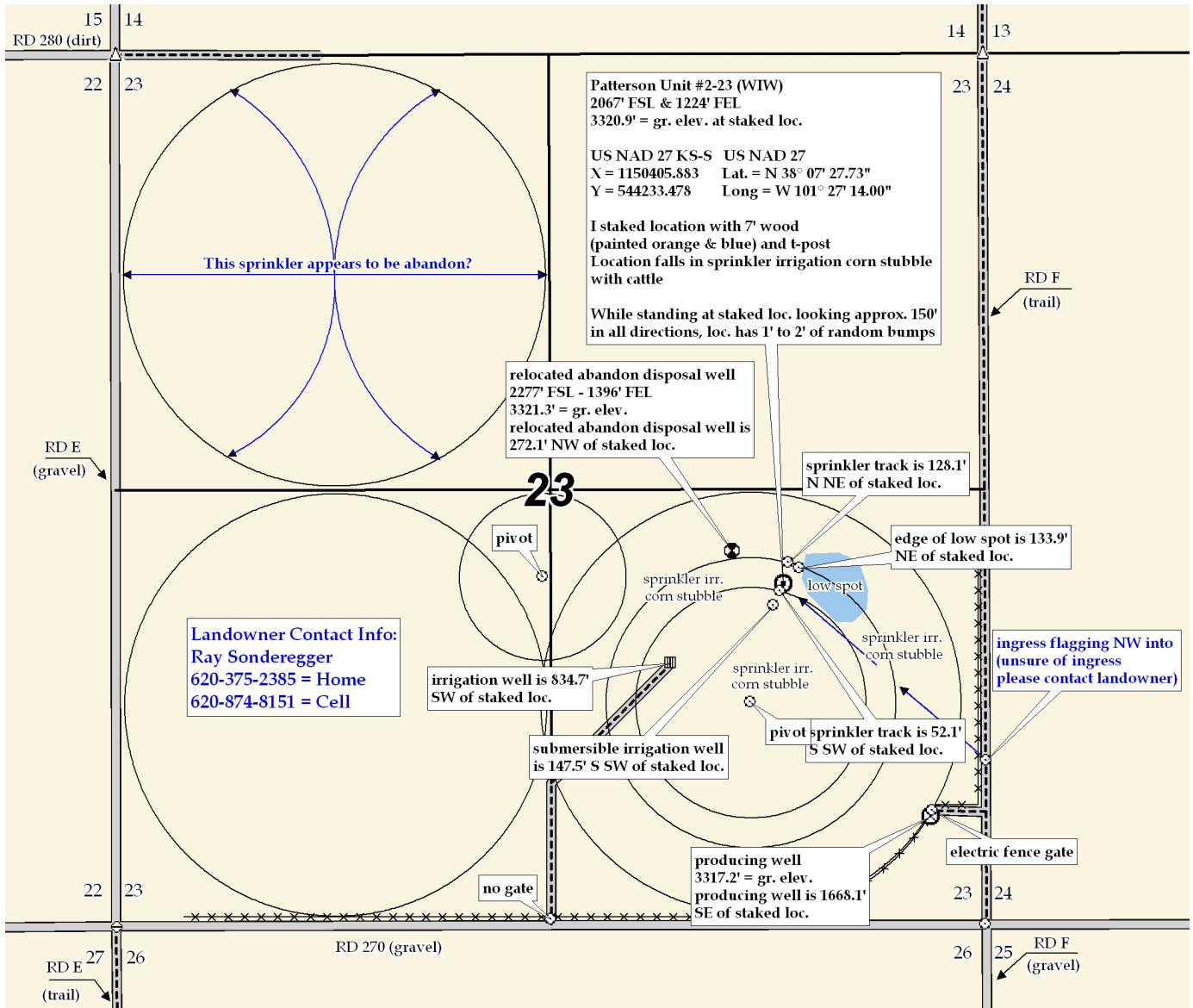

**NOTICE TO OPERATORS FILING INTENT TO DRILL
FOR DISPOSAL OR ENHANCED RECOVERY
INJECTION WELLS, (CLASS II INJECTION WELL)**

The attached approved Notice of Intent to Drill indicates the proposed well is to be used for injection. An approved "Intent to Drill" does not approve injection authority as a Class II Injection Well in Kansas.

Before any well is used for injection purposes, the operator must file an application for injection authority in accordance with K.A.R. 82-3-401 and provide notice in accordance with K.A.R. 82-3-402. The Conservation Division must issue a written permit granting the application before commencement of injection.

The Conservation Division requirements and restrictions associated with Class II Injection are identified in K.A.R. 82-3-400 et seq of our regulations. Associated regulations governing drilling, completion and injection applications may be found in K.A.R. 82-3-135, Table I, Table II, in the Cedar Hills Sandstone Moratorium, (Docket #156,397-C), and the Eastern Kansas Surface Casing Order, (Docket #133,891-C).

If you have questions regarding the approval of injection authority, an injection application may be filed as a "Design Approval" before actual drilling and completion of the well occurs. If you have any questions or concerns regarding Class II injection wells or regulations, call the Underground Injection Control Department at 316-337-6200.

Failure to obtain commission approval before beginning injection is punishable by a penalty, shut-in of the well or both.