

For KCC Use:

Effective Date: _____

District # _____

SGA? ☐ Yes ☐ No**KANSAS CORPORATION COMMISSION
OIL & GAS CONSERVATION DIVISION****1035500**

Form C-1

October 2007

**Form must be Typed
Form must be Signed
All blanks must be Filled****NOTICE OF INTENT TO DRILL***Must be approved by KCC five (5) days prior to commencing well*Expected Spud Date: _____
month day year

OPERATOR: License# _____

Name: _____

Address 1: _____

Address 2: _____

City: _____ State: _____ Zip: _____ + _ _ _

Contact Person: _____

Phone: _____

CONTRACTOR: License# _____

Name: _____

Well Drilled For:☐ Oil ☐ Enh Rec ☐ Infield ☐ Mud Rotary☐ Gas ☐ Storage ☐ Pool Ext. ☐ Air Rotary☐ Disposal ☐ Wildcat ☐ Cable☐ Seismic ; _____ # of Holes ☐ Other☐ Other: _____☐ If OWWO: old well information as follows:

Operator: _____

Well Name: _____

Original Completion Date: _____ Original Total Depth: _____

Directional, Deviated or Horizontal wellbore? ☐ Yes ☐ No

If Yes, true vertical depth: _____

Bottom Hole Location: _____

KCC DKT #: _____

Spot Description: _____

_____ - _____ - _____ - _____ Sec. _____ Twp. _____ S. R. _____ ☐ E ☐ W
(Q/Q/Q/Q)_____ feet from ☐ N / ☐ S Line of Section_____ feet from ☐ E / ☐ W Line of SectionIs SECTION: ☐ Regular ☐ Irregular?*(Note: Locate well on the Section Plat on reverse side)*

County: _____

Lease Name: _____ Well #: _____

Field Name: _____

Is this a Prorated / Spaced Field? ☐ Yes ☐ No

Target Formation(s): _____

Nearest Lease or unit boundary line (in footage): _____

Ground Surface Elevation: _____ feet MSL

Water well within one-quarter mile: ☐ Yes ☐ NoPublic water supply well within one mile: ☐ Yes ☐ No

Depth to bottom of fresh water: _____

Depth to bottom of usable water: _____

Surface Pipe by Alternate: ☐ I ☐ II

Length of Surface Pipe Planned to be set: _____

Length of Conductor Pipe (if any): _____

Projected Total Depth: _____

Formation at Total Depth: _____

Water Source for Drilling Operations:

☐ Well ☐ Farm Pond Other: _____

DWR Permit #: _____

*(Note: Apply for Permit with DWR ☐)*Will Cores be taken? ☐ Yes ☐ No

If Yes, proposed zone: _____

AFFIDAVIT

The undersigned hereby affirms that the drilling, completion and eventual plugging of this well will comply with K.S.A. 55 et. seq.

It is agreed that the following minimum requirements will be met:

1. Notify the appropriate district office **prior** to spudding of well;
2. A copy of the approved notice of intent to drill **shall be** posted on each drilling rig;
3. The minimum amount of surface pipe as specified below **shall be set** by circulating cement to the top; in all cases surface pipe **shall be set** through all unconsolidated materials plus a minimum of 20 feet into the underlying formation.
4. If the well is dry hole, an agreement between the operator and the district office on plug length and placement is necessary **prior to plugging**;
5. The appropriate district office will be notified before well is either plugged or production casing is cemented in;
6. If an ALTERNATE II COMPLETION, production pipe shall be cemented from below any usable water to surface within **120 DAYS** of spud date.
Or pursuant to Appendix "B" - Eastern Kansas surface casing order #133,891-C, which applies to the KCC District 3 area, alternate II cementing must be completed within 30 days of the spud date or the well shall be plugged. **In all cases, NOTIFY district office** prior to any cementing.

Submitted Electronically**For KCC Use ONLY**

API # 15 - _____

Conductor pipe required _____ feet

Minimum surface pipe required _____ feet per ALT. ☐ I ☐ II

Approved by: _____

This authorization expires: _____*(This authorization void if drilling not started within 12 months of approval date.)*

Spud date: _____ Agent: _____

Remember to:

- File Drill Pit Application (form CDP-1) with Intent to Drill;
- File Completion Form ACO-1 within 120 days of spud date;
- File acreage attribution plat according to field proration orders;
- Notify appropriate district office 48 hours prior to workover or re-entry;
- Submit plugging report (CP-4) after plugging is completed (within 60 days);
- Obtain written approval before disposing or injecting salt water.
- If this permit has expired *(See: authorized expiration date)* please check the box below and return to the address below.

☐ **Well Not Drilled - Permit Expired** Date: _____

Signature of Operator or Agent: _____



1035500

IN ALL CASES PLOT THE INTENDED WELL ON THE PLAT BELOW

Plat of acreage attributable to a well in a prorated or spaced field

If the intended well is in a prorated or spaced field, please fully complete this side of the form. If the intended well is in a prorated or spaced field complete the plat below showing that the well will be properly located in relationship to other wells producing from the common source of supply. Please show all the wells and within 1 mile of the boundaries of the proposed acreage attribution unit for gas wells and within 1/2 mile of the boundaries of the proposed acreage attribution unit for oil wells.

API No. 15 - _____

Operator: _____

Lease: _____

Well Number: _____

Field: _____

Number of Acres attributable to well: _____

QTR/QTR/QTR/QTR of acreage: _____ - _____ - _____ - _____

Location of Well: County: _____

_____ feet from ☐ N / ☐ S Line of Section_____ feet from ☐ E / ☐ W Line of SectionSec. _____ Twp. _____ S. R. _____ ☐ E ☐ WIs Section: ☐ Regular or ☐ Irregular

If Section is Irregular, locate well from nearest corner boundary.

Section corner used: ☐ NE ☐ NW ☐ SE ☐ SW

PLAT

(Show location of the well and shade attributable acreage for prorated or spaced wells.)

(Show footage to the nearest lease or unit boundary line.)

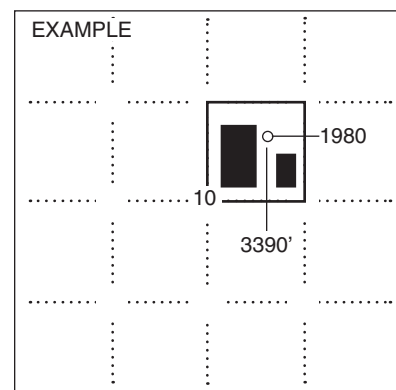
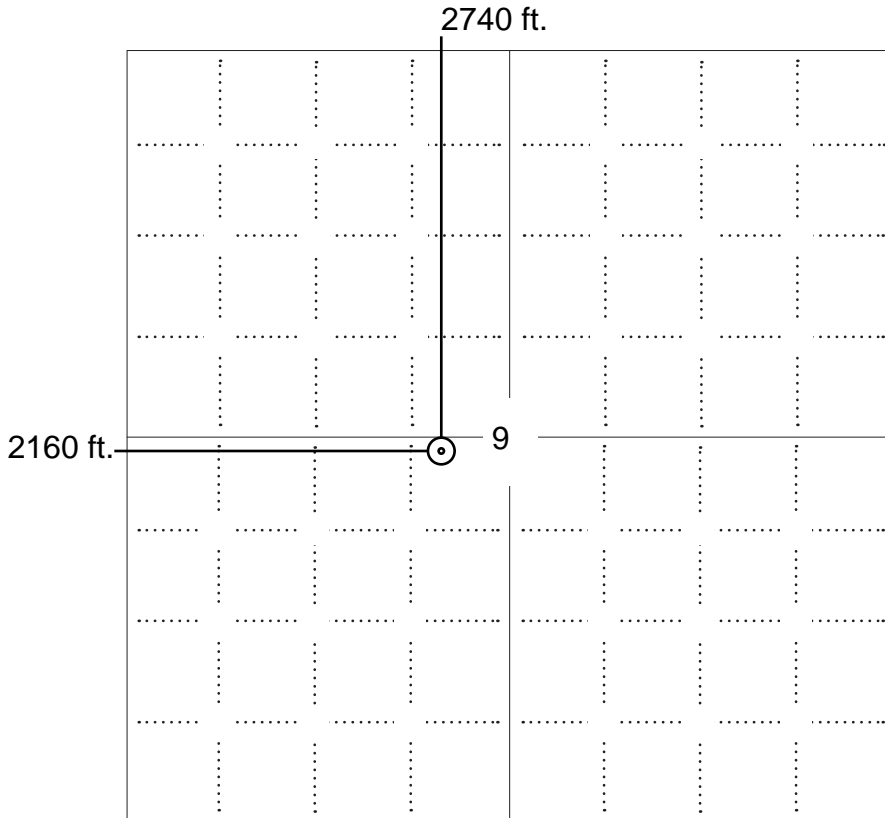

SEWARD CO.

NOTE: In all cases locate the spot of the proposed drilling location.

In plotting the proposed location of the well, you must show:

1. The manner in which you are using the depicted plat by identifying section lines, i.e. 1 section, 1 section with 8 surrounding sections, 4 sections, etc.
2. The distance of the proposed drilling location from the south / north and east / west outside section lines.
3. The distance to the nearest lease or unit boundary line (in footage).
4. If proposed location is located within a prorated or spaced field a certificate of acreage attribution plat must be attached: (C0-7 for oil wells; CG-8 for gas wells).



KANSAS CORPORATION COMMISSION 1035500
OIL & GAS CONSERVATION DIVISION

Form CDP-1
April 2004
Form must be Typed

APPLICATION FOR SURFACE PIT

Submit in Duplicate

| | | | |
|---|--|---|--|
| Operator Name: | | License Number: | |
| Operator Address: | | | |
| Contact Person: | | Phone Number: | |
| Lease Name & Well No.: | | Pit Location (QQQQ): ____ - ____ - ____ - ____ Sec. ____ Twp. ____ R. ____ <input type="checkbox"/> East <input type="checkbox"/> West ____ Feet from <input type="checkbox"/> North / <input type="checkbox"/> South Line of Section ____ Feet from <input type="checkbox"/> East / <input type="checkbox"/> West Line of Section ____ County | |
| Type of Pit: <input type="checkbox"/> Emergency Pit <input type="checkbox"/> Burn Pit <input type="checkbox"/> Settling Pit <input type="checkbox"/> Drilling Pit <input type="checkbox"/> Workover Pit <input type="checkbox"/> Haul-Off Pit (If WP Supply API No. or Year Drilled) | Pit is: <input type="checkbox"/> Proposed <input type="checkbox"/> Existing If Existing, date constructed: _____ Pit capacity: _____ (bbls) | | |
| Is the pit located in a Sensitive Ground Water Area? <input type="checkbox"/> Yes <input type="checkbox"/> No | | Chloride concentration: _____ mg/l (For Emergency Pits and Settling Pits only) | |
| Is the bottom below ground level? <input type="checkbox"/> Yes <input type="checkbox"/> No | Artificial Liner? <input type="checkbox"/> Yes <input type="checkbox"/> No | How is the pit lined if a plastic liner is not used? | |
| Pit dimensions (all but working pits): _____ Length (feet) _____ Width (feet) _____ N/A: Steel Pits Depth from ground level to deepest point: _____ (feet) _____ No Pit | | | |
| If the pit is lined give a brief description of the liner material, thickness and installation procedure. | | Describe procedures for periodic maintenance and determining liner integrity, including any special monitoring. | |
| Distance to nearest water well within one-mile of pit _____ feet Depth of water well _____ feet | | Depth to shallowest fresh water _____ feet. Source of information: _____ measured _____ well owner _____ electric log _____ KDWR | |
| Emergency, Settling and Burn Pits ONLY: Producing Formation: _____ Number of producing wells on lease: _____ Barrels of fluid produced daily: _____ Does the slope from the tank battery allow all spilled fluids to flow into the pit? <input type="checkbox"/> Yes <input type="checkbox"/> No | | Drilling, Workover and Haul-Off Pits ONLY: Type of material utilized in drilling/workover: _____ Number of working pits to be utilized: _____ Abandonment procedure: _____ _____ Drill pits must be closed within 365 days of spud date. | |
| Submitted Electronically | | | |

KCC OFFICE USE ONLY

Steel Pit

RFAC

RFAS

Date Received: _____ Permit Number: _____ Permit Date: _____ Lease Inspection: ☐ Yes ☐ No

Mail to: KCC - Conservation Division, 130 S. Market - Room 2078, Wichita, Kansas 67202

Kc 3 369

AMENDMENT TO POOLING AGREEMENT

WHEREAS, under date of February 10, 1953, CITIES SERVICE OIL COMPANY, a Delaware Corporation with offices in Bartlesville, Oklahoma, as Lessee, and MAX G. WILSON, RAY C. WILSON, INA BELLE MUELLER, LAURENCE L. WILSON, R. K. CHAMBERS, FRANK W. WILSON, FRED D. WILSON, HARLY W. WILSON, DON H. WILSON and MARIE WILSON DAVIS, other wise known as OLIVE MARIE DAVIS, as Lessors, entered into an Agreement unitizing the oil and gas leases covering the following described land in Butler County, Kansas, to-wit:

The Northeast Quarter (NE/4) of Section Seven (7), all of Section Eight (8) and West Half (W/2) of Section Nine (9), Township Twenty-five (25) South, Range Five (5) East,

for the purposes of secondary recovery operations; said Agreement being prepared in counter part and one of which Agreements was filed in Book 191, page 383 of the records of Butler County, Kansas, a copy of which by reference is made a part hereof for all purposes, and

WHEREAS, Cities Service Oil Company has acquired a lease described as follows, to-wit:

Oil and Gas Lease dated January 5, 1916, executed by W. C. Wilson et al, Lessor, in favor of J. E. Crosbie, Lessee, and recorded in Book N at page 116 of the Records of Butler County, Kansas, insofar as same covers and applies to the following described land, to-wit:

West Half of the Southeast Quarter (W/2 SE/4) of Section Nine (9), Township Twenty-five (25) South, Range Five (5) East, Butler County, Kansas,

and

WHEREAS, it is the desire of the parties hereto to include said lease in the unit as established by said Agreement of February 10, 1953.

NOW, THEREFORE, in consideration of the premises and the mutual covenants and agreements herein contained the parties hereto have contracted and do contract, stipulate and agree as follows:

I.

The acreage pooled, combined and unitized by the Agreement of February 10, 1953, is hereby enlarged to include the West Half of the Southeast Quarter (W/2 SE/4) of Section Nine (9), Township Twenty-five (25) South, Range Five (5)

East, Butler County, Kansas, effective as of September 1, 1954, so that from and after September 1, 1954, the unitized area shall consist of the following described land, to-wit:

The Northeast Quarter (NE/4) of Section Seven (7), all of Section Eight (8), the West Half (W/2) and West Half of the Southeast Quarter (W/2 SE/4) of Section Nine (9), Township Twenty-five (25) South, Range Five (5) East, Butler County, Kansas.

II.

That Paragraph 5 of said Agreement be amended as follows:

"It is stipulated and agreed that each party lessor signing this Agreement shall be entitled to the respective fractional interest in the royalty accruing from the unitized area, to-wit:

| | | |
|---------------------|-----------------------|--------|
| Max G. Wilson | 3221/29343 | |
| Ray C. Wilson | 3221/29343 | |
| Ina Belle Mueller | 3221/29343 | |
| Laurence L. Wilson | 3221/29343 | |
| R. K. Chambers | 1789/29343 | |
| Frank W. Wilson | 2934/29343 | 32/320 |
| Fred D. Wilson | 2934/29343 | 32/320 |
| Harry W. Wilson | 2934/29343 | 32/320 |
| Don H. Wilson | 2934/29343 | 32/320 |
| Marie Wilson Davis, | 2934/29343 | 32/320 |
| otherwise known as | | |
| Olive Marie Davis | | |

III.

All the terms, covenants and conditions of the Agreement of February 10, 1953 are incorporated herein and made a part hereof as if set out fully herein, except as herein amended.

IV.

This Amendment Agreement may be executed in counterparts, but said Amendment Agreement shall not become effective unless and until it has been executed by all of the Lessors as set forth in Paragraph II hereof or their successors or assigns. If executed in counterparts, such counterparts shall collectively constitute one Agreement.

IN WITNESS WHEREOF, the parties hereto have executed this Agreement in counterpart originals this 31st day of August, 1954.

LESSEE

CITIES SERVICE OIL COMPANY

By

J. W. McColl
J. W. McColl, Attorney-in-Fact