

T32S

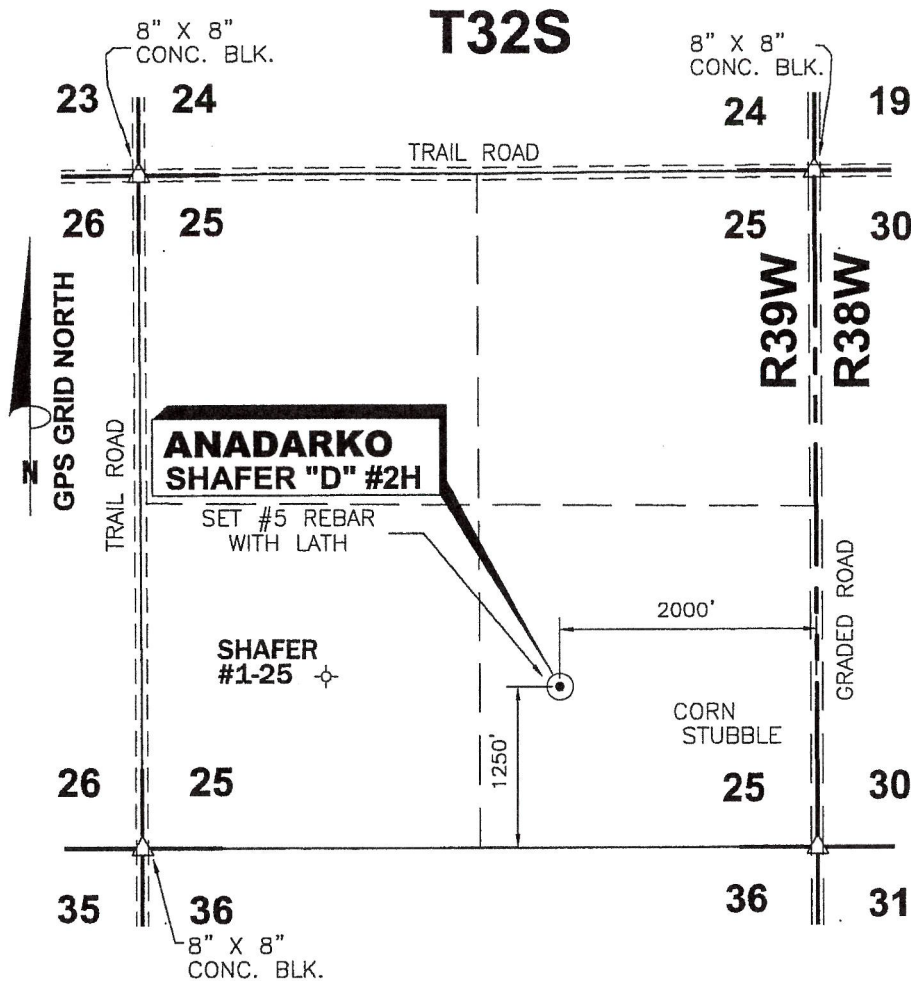

DATE 1/13/10  
 OPERATOR ANADARKO  
 WELL NAME SHAFER "D" #2H  
 LOCATION SE/4 SEC.25, T32S-R39W  
 FOOTAGES & 1250' F S L  
 RELATIONS 2000' F E L  
 ELEVATION 3209.20  
 DISTANCE TO EXISTING WELL  
1855.11 SHAFER #1-25  
 AUTHORIZED BY D. SMITH

**SE/4 SEC.25, T32S - R39W  
 STEVENS COUNTY, KANSAS**

CROP CORN STUBBLE

WATER WELL \_\_\_\_\_

NEAREST TOWER \_\_\_\_\_

AIRPORT \_\_\_\_\_

LATITUDE 37°13'53.53163" N

LONGITUDE 101°30'28.70485" W

STATE PLANE COORD. X= 1124369.02  
 KANSAS SOUTH ZONE Y= 219804.89  
 NAD 27

DRIVING DIRECTIONS USED TO STAKE  
 WELL FROM KNOWN LANDMARK OR CITY  
 FROM:

FROM INTERSECTION OF FAS 1533  
@ MORTON/STEVENS CO. LINE;  
THENCE EAST 3.0 MILES; THENCE  
NORTH 3.25 MILES; THENCE WEST  
2000 FEET INTO.

**THEODORE V. HARDER**  
 LICENSED  
 1-14-2010  
 LS-1097  
 THEODORE V. HARDER  
 LAND SURVEYOR

NOTE: CONTRACTOR TO CONTACT ONE CALL @ 1-800-DIG SAFE  
 PRIOR TO ANY EXCAVATION OR CONSTRUCTION.

<p>1106 SHERMAN AVE. PETROLEUM CORPORATION ELKHART, KANSAS 67950</p>	NO. DWN.	REVISIONS	DATE
	<p>AND ASSOCIATES "locating our world"          LAND SURVEYING - GPS SPECIALISTS          P.O. BOX 518 514 MORTON          Elkhart, Kansas 67950          Phone: (620) 697-2696          Fax: (620) 697-4175          E-MAIL: tharder@elkhart.com</p>		
<p><b>WELL LOCATION OF THE SHAFER "D" #2H          LOCATED IN THESE/4 SEC.25,          T32S-R39W, STEVENS COUNTY, KANSAS</b></p>	SCALE: 1"=1500'	DATE: 1/13/10	
DRAWN BY: JLM	CHECKED BY: TVH	APPROVED BY:	AUTHORIZED BY: D. SMITH

**PLAT AND CERTIFICATION OF ACREAGE ATTRIBUTABLE TO A GAS WELL**

Kansas Corporation Commission, Conservation Division  
 Finney State Office Building, 130 South Market, Room 2078 Wichita, Kansas 67202

API NUMBER 15- \_\_\_\_\_  
 OPERATOR: Anadarko Petroleum Corporation  
 LEASE: Shafer D  
 WELL NUMBER: 2H  
 FIELD: Hugoton  
 NUMBER OF ACRES ATTRIBUTABLE TO WELL: 631.75  
 QTR/QTR/QTR: NW - SW - SE

LOCATION OF WELL: COUNTY: Stevens  
1250 feet from X South North line of section  
2000 feet from X East West line of section

SECTION 25 TWP 32(S) RNG 39W  
 IS SECTION X REGULAR or IRREGULAR  
 IF SECTION IS IRREGULAR, LOCATE WELL FROM  
 NEAREST CORNER BOUNDARY (check line below)  
 Section corner used:     NE     NW     SE     SW

(Show the location for the well and shade attributable acreage for prorated or spaced wells). (Show the footage to the nearest lease or unit boundary line; and show footage to the nearest common source supply well).

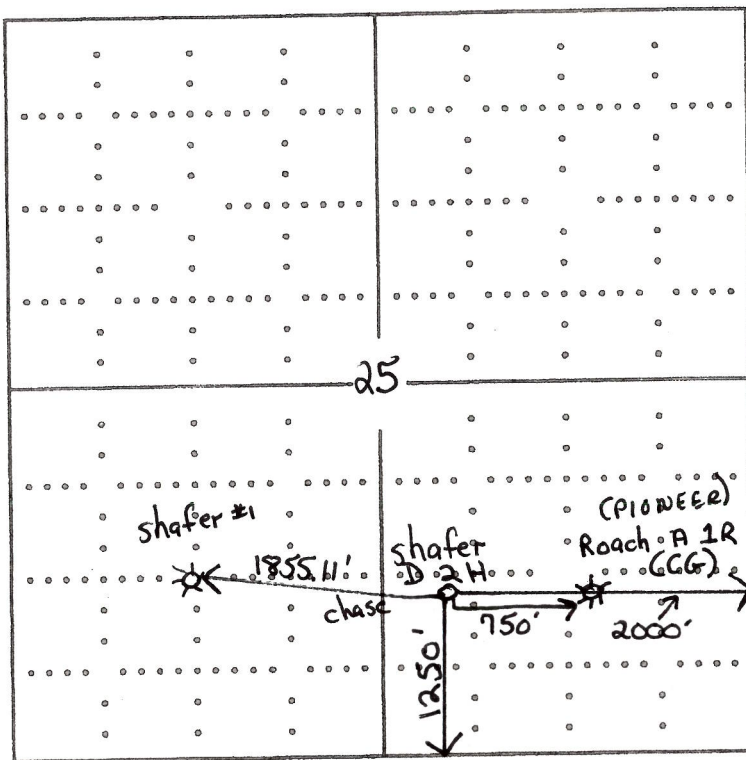

See enclosed for map of unit.  
 Divergent ownership.

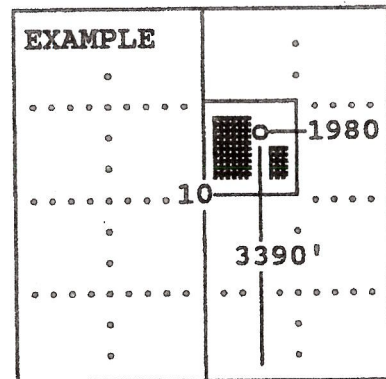

SEWARD CO.

UNIT = 5/2 25-32S-39W  
 NE & SW 18-32S-38W

The undersigned hereby certifies as Staff Regulatory Analyst (title) for Anadarko Petroleum Corporation (Co.), a duly authorized agent, that all information shown hereon is true and correct to the best of my knowledge and belief, that all acreage claimed attributable to the well named herein is held by production from that well and hereby make application for an allowable to be assigned to the well upon the filing of this form and the State test, whichever is later.

Signature *Deanna Hart*

Subscribed and sworn before me this 3rd day of February, 20 10

*Cynthia Rodriguez*  
 Notary Public

My Commission expires Nov 9, 2010

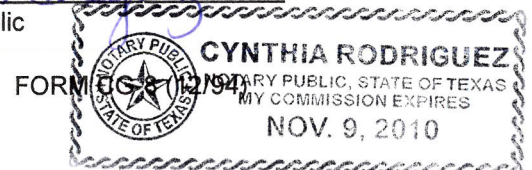

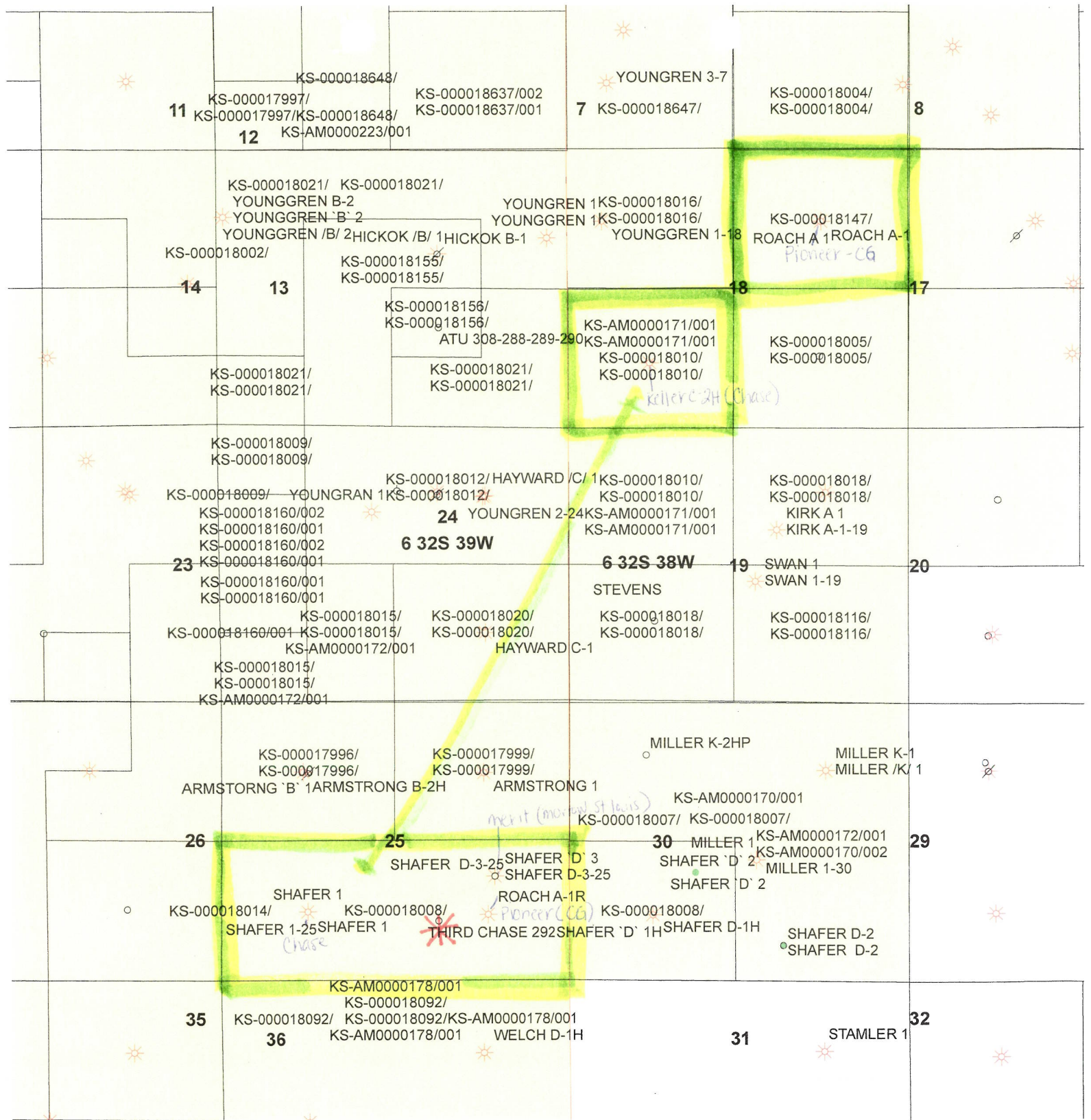

Unit Description: 25-32S-39W S2  
 18-32S-38W NE & SW

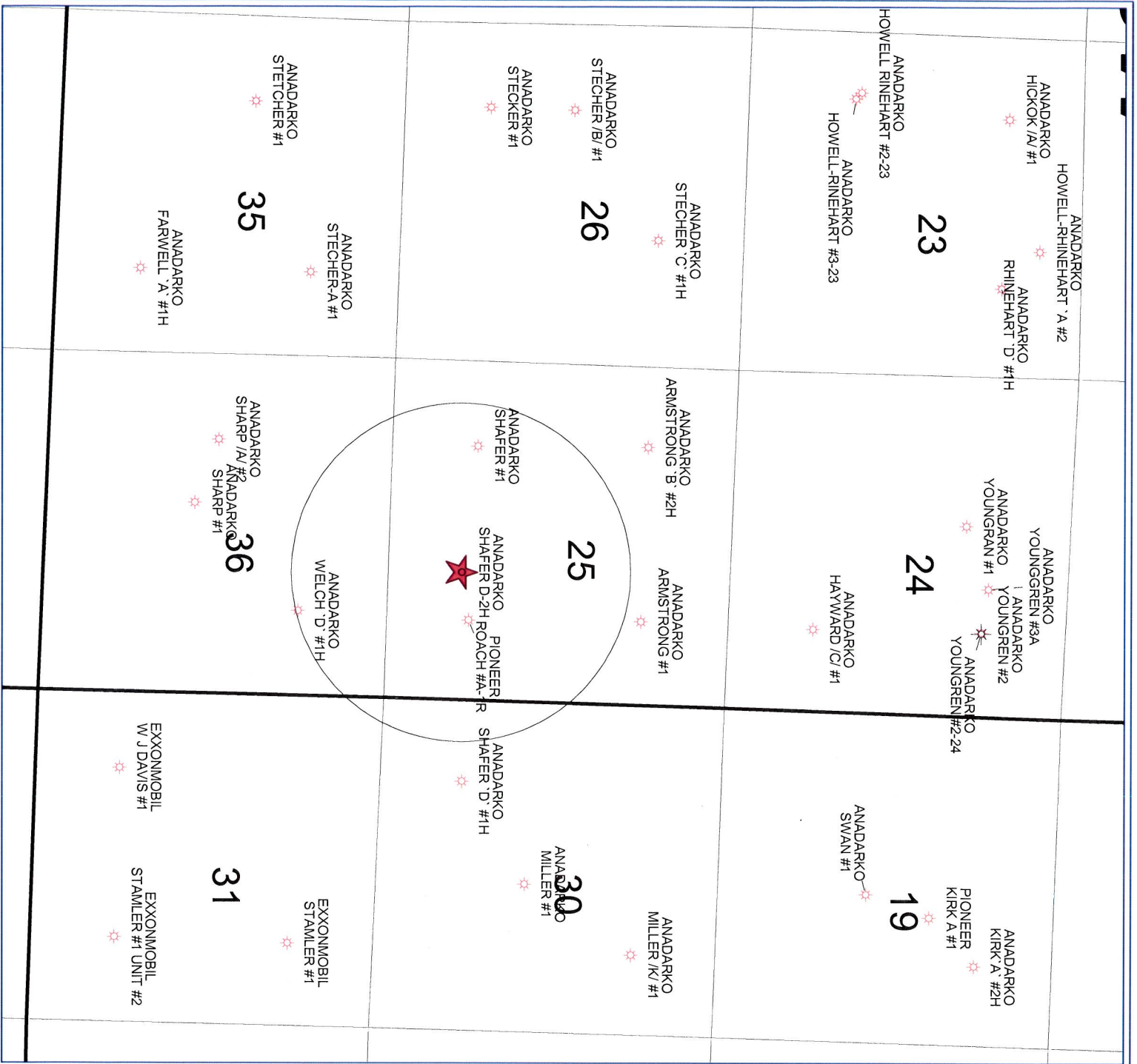

SHAFER D-2H

26-32S-39W

Stevens County, Kansas

POSTED WELL DATA

Operator  
Well Label

- WELL SYMBOLS
- LOCATION
  - ⊛ Gas Well
  - ⊛ ABANDONED GAS WELL



December 10, 2009