

T32S-R39W

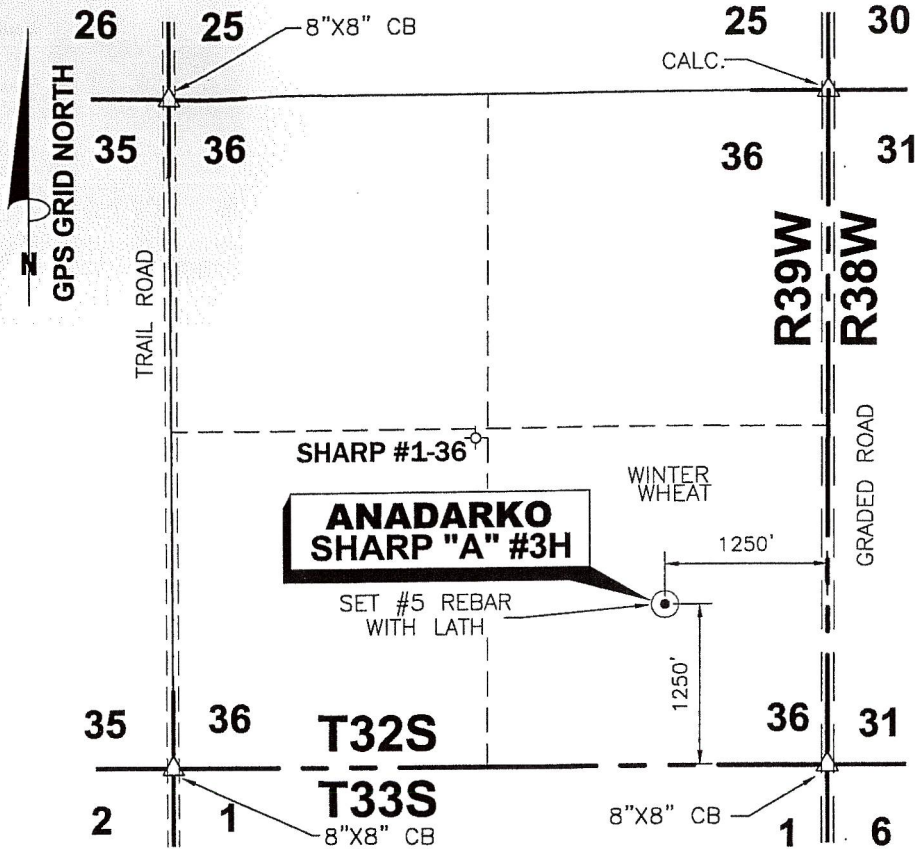

DATE 1/18/10
 OPERATOR ANADARKO
 WELL NAME SHARP "A" #3H
 LOCATION SE/4 SEC.36, T32S-R39W
 FOOTAGES & 1250' F S L
 RELATIONS 1250' F E L
 ELEVATION 3205.08'
 DISTANCE TO EXISTING WELL
1981.43' SHARP #1-36
 AUTHORIZED BY D. SMITH

**SE/4 SEC.36, T32S - R39W
 STEVENS COUNTY, KANSAS**

CROP WINTER WHEAT
 WATER WELL _____
 NEAREST TOWER _____
 AIRPORT _____
 LATITUDE 37°13'01.07695" N
 LONGITUDE 101°30'19.26627" W
 STATE PLANE COORD.
 KANSAS SOUTH ZONE X= 1124960.99
 NAD 27 Y= 214477.72

DRIVING DIRECTIONS USED TO STAKE
 WELL FROM KNOWN LANDMARK OR CITY
 FROM: FROM INTERSECTION FAS 1533 &
 MORTON-STEVENS COUNTY LINE.
 THENCE EAST 3.0 MILES. THENCE
 NORTH 2.25 MILES. THENCE WEST
 1250 FT. INTO.

THEODORE V. HARDER
 LICENSED
 1-18-2010
 LS-1097
 KANSAS
 SURVEYOR
 Theodore V. Harder, P.L.S. No: 1097

NOTE: CONTRACTOR TO CONTACT ONE CALL @ 1-800-DIG SAFE
 PRIOR TO ANY EXCAVATION OR CONSTRUCTION.

Anadarko
 1106 SHERMAN AVE. PETROLEUM CORPORATION ELKHART, KANSAS 67950
**WELL LOCATION OF THE SHARP "A" #3H
 LOCATED IN THE SE/4 SEC.36,
 T32S-R39W, STEVENS COUNTY, KANSAS**
 DRAWN BY: SSA CHECKED BY: TVH APPROVED BY: AUTHORIZED BY: D. SMITH

NO.	DWN.	REVISIONS	DATE

SCALE: 1"=1500' DATE: 1/15/10
 WORK ORDER NO.:

HARDER
 AND ASSOCIATES "locating our world"
 LAND SURVEYING - GPS SPECIALISTS
 P.O. BOX 518 514 MORTON
 Elkhart, Kansas 67950
 Phone: (620) 697-2696
 Fax: (620) 697-4175
 E-MAIL: tharder@elkhart.com

PLAT AND CERTIFICATION OF ACREAGE ATTRIBUTABLE TO A GAS WELL

Kansas Corporation Commission, Conservation Division
 Finney State Office Building, 130 South Market, Room 2078 Wichita, Kansas 67202

API NUMBER 15-
 OPERATOR: Anadarko Petroleum Corporation
 LEASE: Sharp A
 WELL NUMBER: 3H
 FIELD: Hugoton
 NUMBER OF ACRES ATTRIBUTABLE TO WELL: 640
 QTR/QTR/QTR: NW - SE - SE

(Show the location for the well and shade attributable acreage for prorated or spaced wells). (Show the footage to the nearest lease or unit boundary line; and show footage to the nearest common source supply well).

LOCATION OF WELL: COUNTY: Stevens
1250 feet from X South North line of section
1250 feet from X East West line of section

SECTION 36 TWP 32(S) RNG 39W
 IS SECTION X REGULAR or IRREGULAR
 IF SECTION IS IRREGULAR, LOCATE WELL FROM
 NEAREST CORNER BOUNDARY (check line below)
 Section corner used: NE NW SE SW

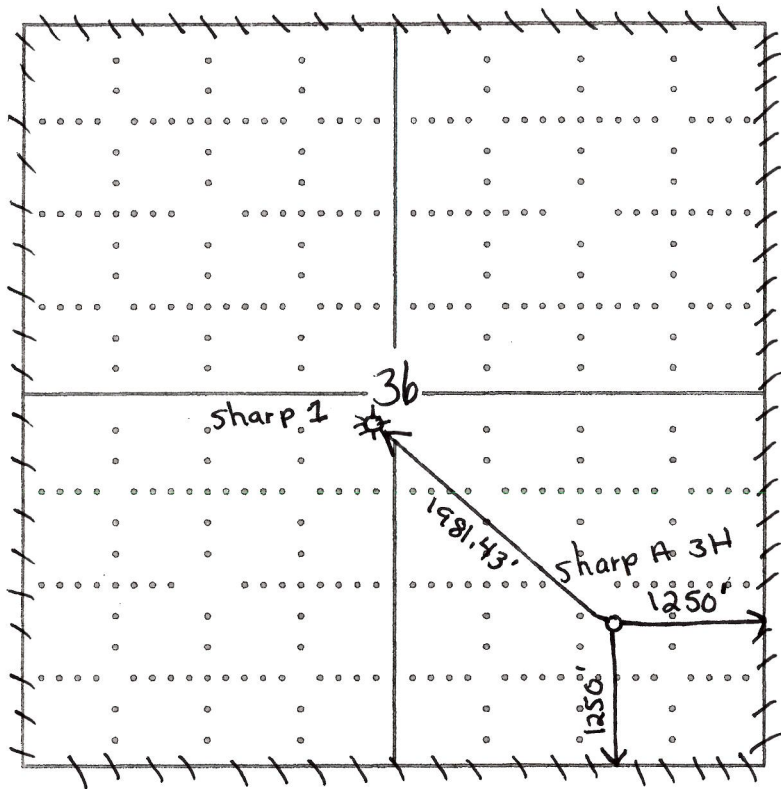

Divergent Interests

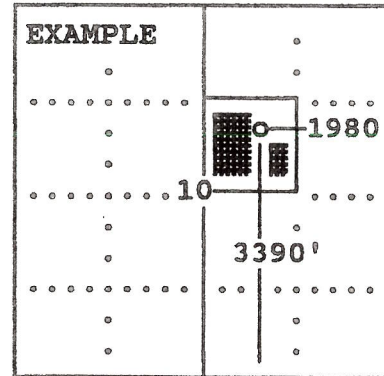

SEWARD CO.

The undersigned hereby certifies as Staff Regulatory Analyst (title) for Anadarko Petroleum Corporation (Co.), a duly authorized agent, that all information shown hereon is true and correct to the best of my knowledge and belief, that all acreage claimed attributable to the well named herein is held by production from that well and hereby make application for an allowable to be assigned to the well upon the filing of this form and the State test, whichever is later.

Signature *Deana Smart*

Subscribed and sworn before me this 5th day of February, 20 10

Bertha Neff
 Notary Public

My Commission expires 12-27-2013

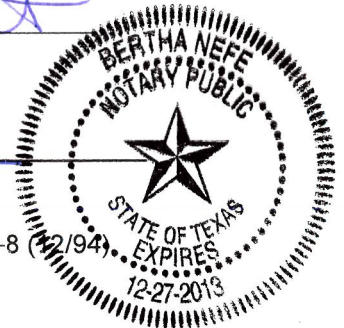

INCR DENS 291

26 KS-0000180140

SHAFFER 1
SHAFFER 1-25

25

ROACH A-1R
THIRD CHASE 292

KS-0000180080

SHAFFER D-1H
SHAFFER 'D' 1H

30

KS-0000181680
STECHEA 1 STECHER A-1

35

KS-0000180130
FARWELL 'A' 1H FARWELL A-1H

6 33S 39W 2

KS-0000185140

GREGORY 2-1

6 32S 39W

36 SHARP A-2
SHARP /A/2 KS-0000180920
CG SHARP 1-36SHARP 1

CHASE

WELCH 'D' 1H WELCH D-1H

CHASE

Sharp A 3H

~~INCR DENS 296~~

KS-0000185090

6 33S 38W 6

KS-0000181790

6 32S 38W

31

W J DAVIS 1

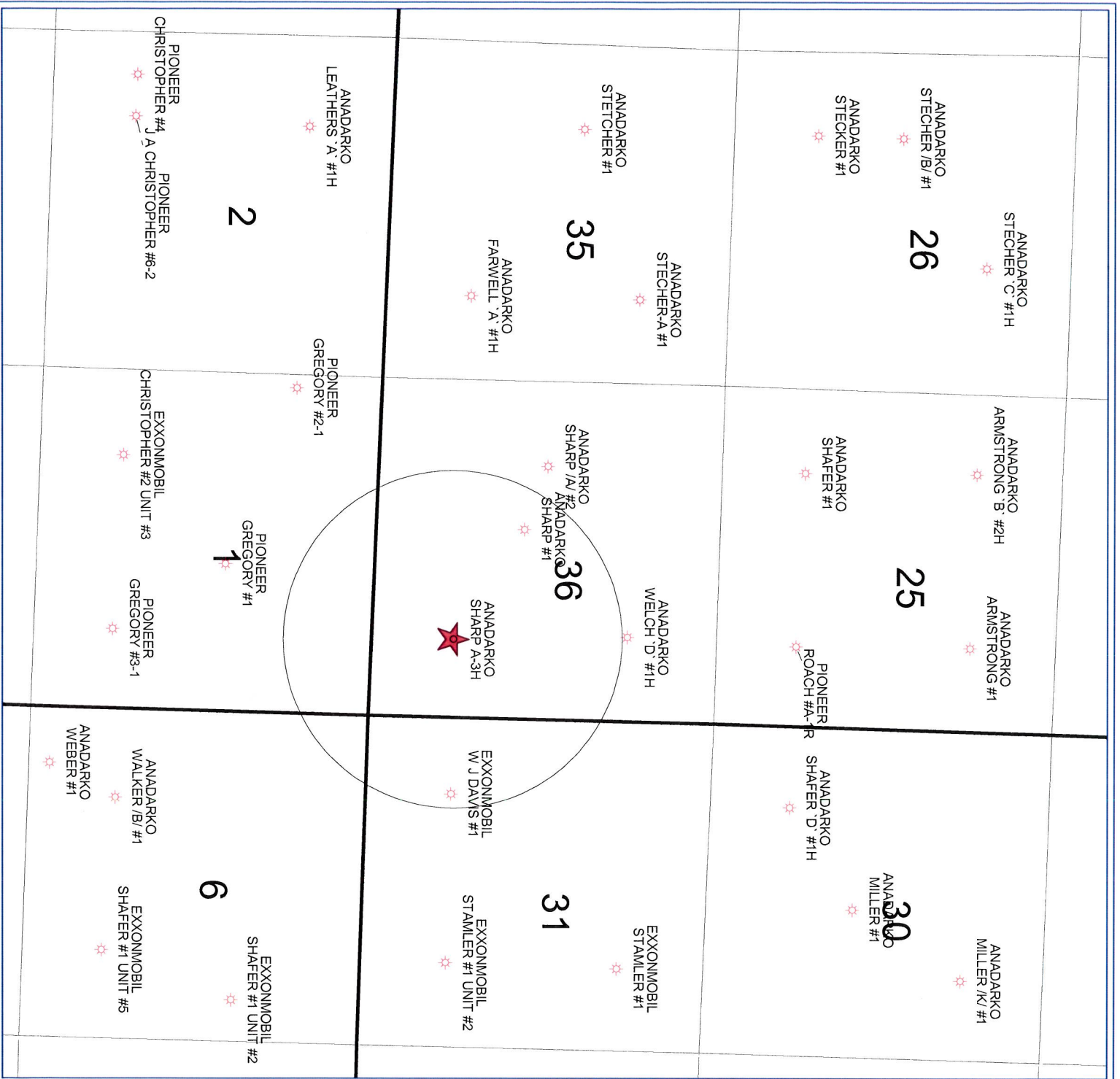

DETAIL 1/2"=100' 2-7-79 38 31A



Anadarko
Petroleum Corporation

SHARP A-3H
36-32S-39W

Stevens County, Kansas

POSTED WELL DATA

Operator
Well Label

WELL SYMBOLS

○ LOCATION
☆ Gas Well



0 2,106 4,212
FEET

December 10, 2009