

ADVANTAGE ELEVATIONS

OIL FIELD SURVEYORS

BOX 8604 - PRATT, KS 67124
(620) 672-6491

218104
INVOICE NO.

LOTUS OPERATING COMPANY LLC OPERATOR 3 B NO. Wetz FARM

Barber COUNTY 36 S 34s T 12w R 1650' FSL & 2395' FEL LOCATION

ELEVATION: 1425' gr



LOTUS OPERATING COMPANY LLC
100 S Main, Ste 420
Wichita KS 67202

AUTHORIZED BY: Tim Hellman

SCALE: 1" = 1000'

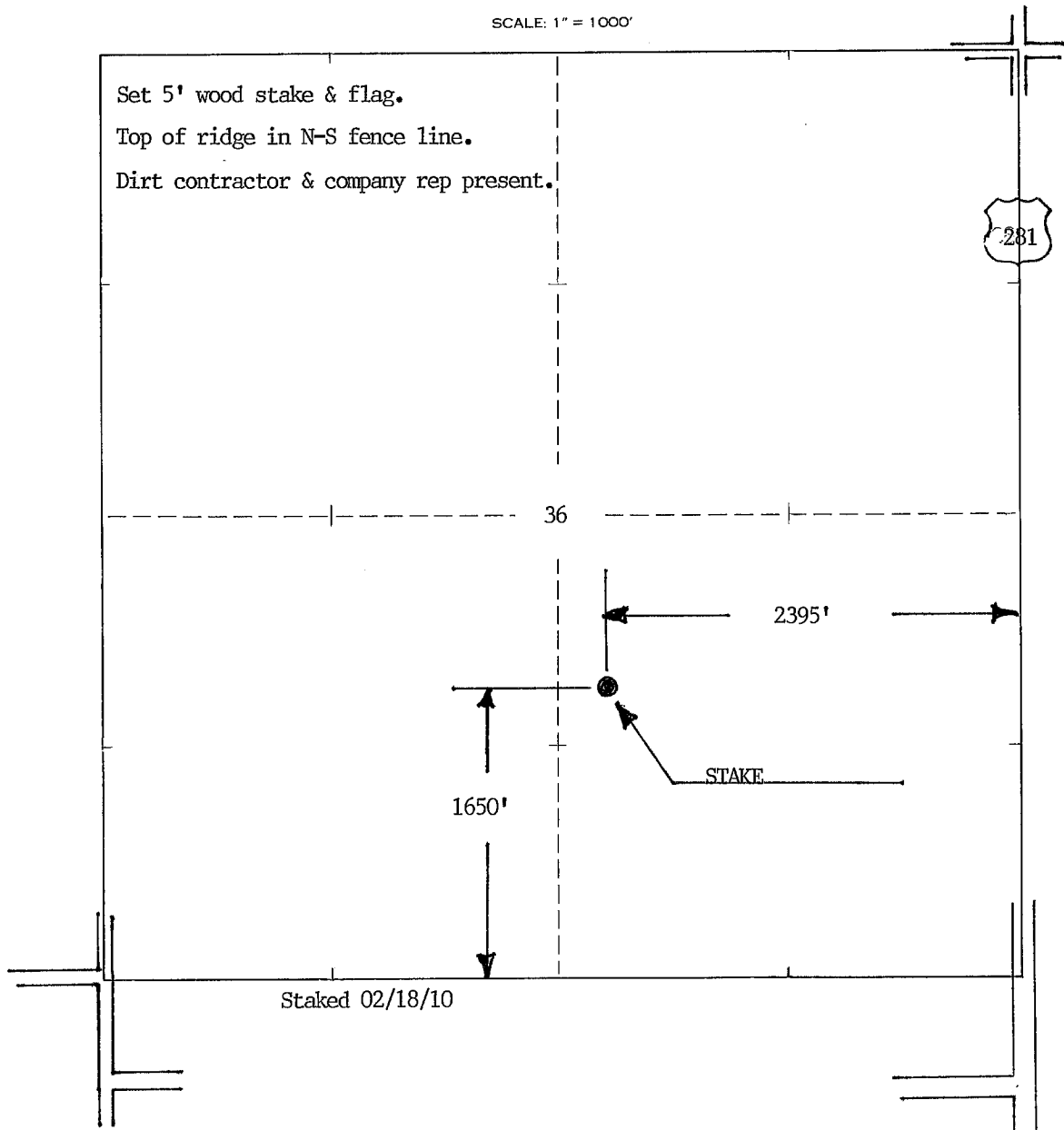

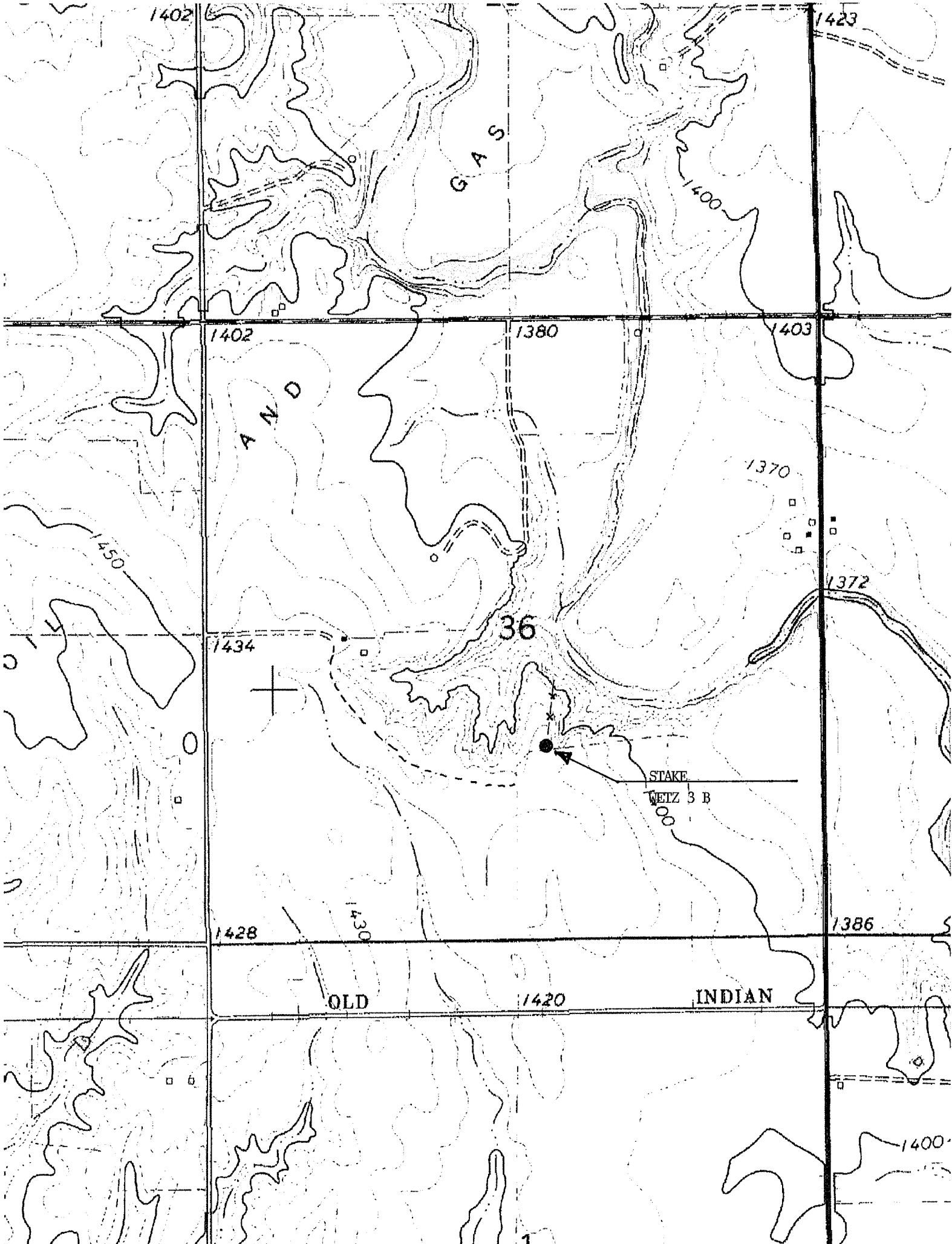

ADVANTAGE ELEVATIONS

P. O. Box 8604
10168 S. Hwy 281
Pratt, KS 67124

Invoice

DATE	INVOICE #
02/22/2010	218104

BILL TO
Lotus Operating Company, LLC 100 South Main Suite 420 Wichita KS 67202

TERMS	PROJECT
Due Upon Receipt	

DESCRIPTION	AMOUNT
Survey drillsite location of Wetz 3 B, Section 36, Township 34 South, Range 12 West, Barber County, KS	450.00
Total	\$450.00