





1036567

### IN ALL CASES PLOT THE INTENDED WELL ON THE PLAT BELOW

*Plat of acreage attributable to a well in a prorated or spaced field*

**If the intended well is in a prorated or spaced field, please fully complete this side of the form.** If the intended well is in a prorated or spaced field complete the plat below showing that the well will be properly located in relationship to other wells producing from the common source of supply. Please show all the wells and within 1 mile of the boundaries of the proposed acreage attribution unit for gas wells and within 1/2 mile of the boundaries of the proposed acreage attribution unit for oil wells.

API No. 15 - \_\_\_\_\_

Operator: \_\_\_\_\_

Lease: \_\_\_\_\_

Well Number: \_\_\_\_\_

Field: \_\_\_\_\_

Number of Acres attributable to well: \_\_\_\_\_

QTR/QTR/QTR/QTR of acreage: \_\_\_\_\_ - \_\_\_\_\_ - \_\_\_\_\_ - \_\_\_\_\_

Location of Well: County: \_\_\_\_\_

\_\_\_\_\_ feet from  N /  S Line of Section

\_\_\_\_\_ feet from  E /  W Line of Section

Sec. \_\_\_\_\_ Twp. \_\_\_\_\_ S. R. \_\_\_\_\_  E  W

Is Section:  Regular or  Irregular

**If Section is Irregular, locate well from nearest corner boundary.**

Section corner used:  NE  NW  SE  SW

### PLAT

*(Show location of the well and shade attributable acreage for prorated or spaced wells.)*

*(Show footage to the nearest lease or unit boundary line.)*

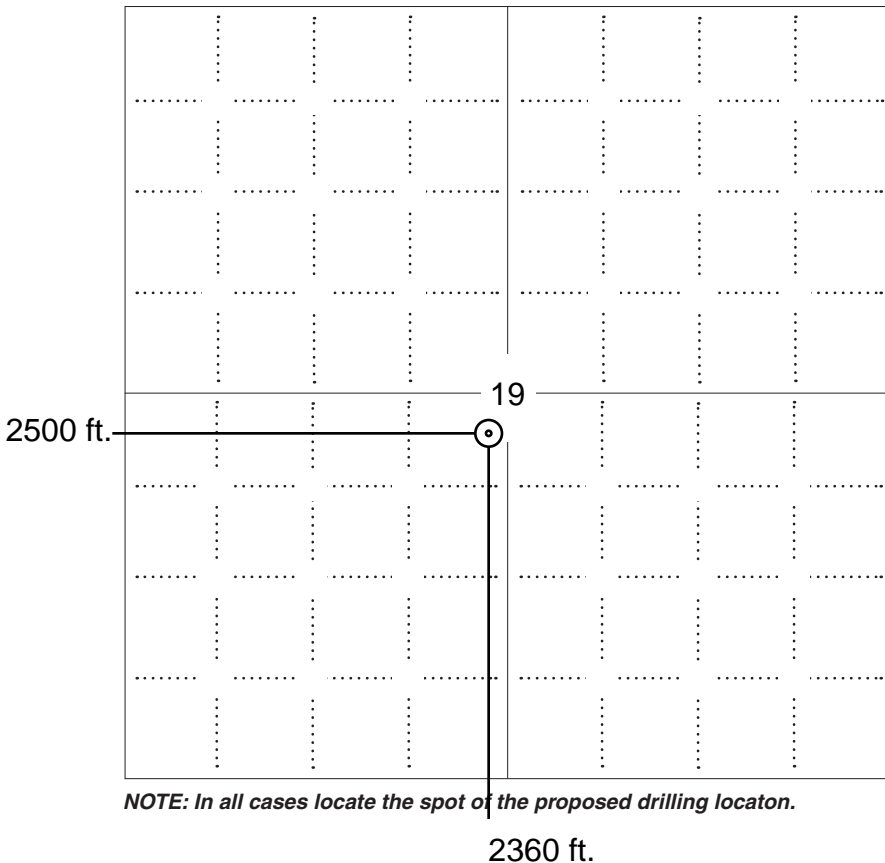

**NOTE: In all cases locate the spot of the proposed drilling locaton.**

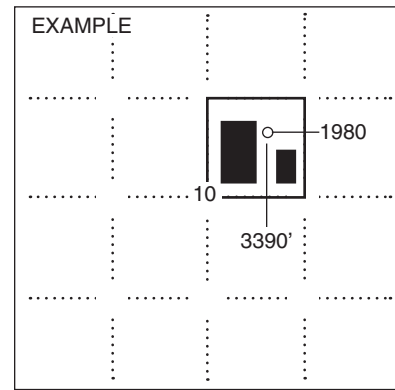

#### In plotting the proposed location of the well, you must show:

1. The manner in which you are using the depicted plat by identifying section lines, i.e. 1 section, 1 section with 8 surrounding sections, 4 sections, etc.
2. The distance of the proposed drilling location from the south / north and east / west outside section lines.
3. The distance to the nearest lease or unit boundary line (in footage).
4. If proposed location is located within a prorated or spaced field a certificate of acreage attribution plat must be attached: (C0-7 for oil wells; CG-8 for gas wells).



KANSAS CORPORATION COMMISSION 1036567  
OIL & GAS CONSERVATION DIVISION

Form CDP-1  
April 2004  
Form must be Typed

**APPLICATION FOR SURFACE PIT**

*Submit in Duplicate*

Operator Name: _____		License Number: _____	
Operator Address: _____			
Contact Person: _____		Phone Number: _____	
Lease Name & Well No.: _____		Pit Location (QQQQ): _____-_____-_____-_____	
Type of Pit: <input type="checkbox"/> Emergency Pit <input type="checkbox"/> Burn Pit <input type="checkbox"/> Settling Pit <input type="checkbox"/> Drilling Pit <input type="checkbox"/> Workover Pit <input type="checkbox"/> Haul-Off Pit <i>(If WP Supply API No. or Year Drilled)</i>		Pit is: <input type="checkbox"/> Proposed <input type="checkbox"/> Existing If Existing, date constructed: _____ Pit capacity: _____ (bbls)	
Is the pit located in a Sensitive Ground Water Area? <input type="checkbox"/> Yes <input type="checkbox"/> No		Chloride concentration: _____ mg/l <i>(For Emergency Pits and Settling Pits only)</i>	
Is the bottom below ground level? <input type="checkbox"/> Yes <input type="checkbox"/> No		Artificial Liner? <input type="checkbox"/> Yes <input type="checkbox"/> No	
How is the pit lined if a plastic liner is not used?		_____	
Pit dimensions (all but working pits): _____ Length (feet)    _____ Width (feet)    _____ N/A: Steel Pits Depth from ground level to deepest point: _____ (feet)    _____ No Pit			
If the pit is lined give a brief description of the liner material, thickness and installation procedure.		Describe procedures for periodic maintenance and determining liner integrity, including any special monitoring.	
Distance to nearest water well within one-mile of pit _____ feet    Depth of water well _____ feet		Depth to shallowest fresh water _____ feet. Source of information: _____ measured    _____ well owner    _____ electric log    _____ KDWR	
<b>Emergency, Settling and Burn Pits ONLY:</b> Producing Formation: _____ Number of producing wells on lease: _____ Barrels of fluid produced daily: _____ Does the slope from the tank battery allow all spilled fluids to flow into the pit? <input type="checkbox"/> Yes <input type="checkbox"/> No		<b>Drilling, Workover and Haul-Off Pits ONLY:</b> Type of material utilized in drilling/workover: _____ Number of working pits to be utilized: _____ Abandonment procedure: _____ _____ Drill pits must be closed within 365 days of spud date.	
Submitted Electronically			

<b>KCC OFFICE USE ONLY</b>		Steel Pit	RFAC	RFAS
Date Received: _____	Permit Number: _____	Permit Date: _____	Lease Inspection: <input type="checkbox"/> Yes <input type="checkbox"/> No	

# ADVANTAGE ELEVATIONS

OIL FIELD SURVEYORS

BOX 8604 - PRATT, KS 67124  
(620) 672-6491

222107

INVOICE NO

FALCON EXPLORATION INC  
OPERATOR

3-19  
NO.

Swayze  
FARM

Clarke                      19    30s    22w  
COUNTY                      S            T            R

2360' FSL & 2500' FWL  
LOCATION

ELEVATION: 2456' gr

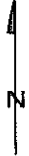

Falcon Exploration Inc  
125 N Market Ste 1252  
Wichita KS 67202

AUTHORIZED BY: Mike

SCALE: 1" = 1000'

Set 5' iron & wood stake, 1' rebar.  
Level pasture.  
± 50' NW to fence, 90' NW to water  
hydrant.

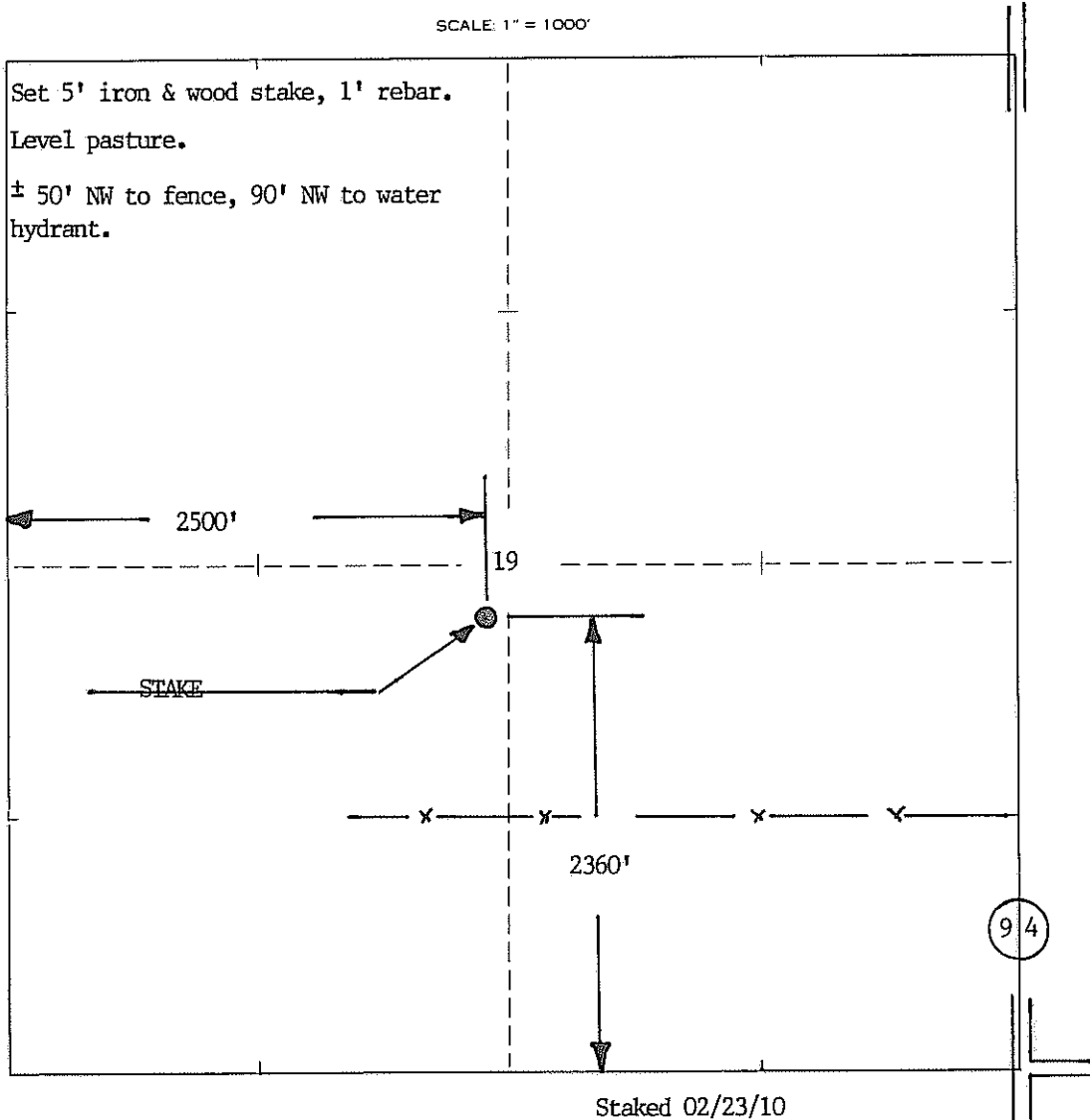

This instrument filed for record this  
11<sup>th</sup> day of Feb 2005  
3:55 o'clock P.M. and  
recorded in Book 130 Page 101  
Fees \$ 16.00  
Melissa L. Young, Register of Deeds

RECORDED

(Prod. Pooling)(Kansas, Oklahoma)(640 Shut-In)(Paid-Up)

**OIL AND GAS LEASE**  
(Paid-up)

AGREEMENT, made and entered into this 17th day of January, 2005, by and between, Swayze Land and Cattle, Inc., a Kansas Corporation, 12525 State Highway 34, Bucklin, KS 67134-9602 party of the first part, hereinafter called Lessor (whether one or more), and Falcon Exploration, Inc., 155 N. Market, Suite 1020, Wichita, KS 67202, party of the second part, hereinafter called Lessee.

WITNESSETH, that the said Lessor, for and in consideration of Ten Dollars, cash in hand paid, and other good and valuable consideration receipt of which is hereby acknowledged and of the covenants and agreements hereinafter contained on the part of Lessee to be paid, kept and performed, has granted, demised, leased and let and by these presents does exclusively grant, demise, lease and let unto the said Lessee, for the sole and only purpose of exploring by geophysical and other methods, mining and operating for oil (including but not limited to distillate and condensate), gas (including casinghead gas and helium and all other constituents), and for laying pipelines, and building tanks, power stations and structures thereon, to produce, save and take care of said products, all that certain tract of land, together with any reversionary rights therein, situated in the County of Clark, State of Kansas, described as follows, to-wit:

The Southeast Quarter (SE/4) of Section 19, Township 30 South, Range 22 West.  
Containing 160.00 acres more or less.

1. It is agreed that this lease shall remain in force for a term of Three (3) years from date (herein called primary term) and so long thereafter as oil or gas, or either of them, is produced from said land or lands pooled therewith
2. In consideration of the premises the said Lessee covenants and agrees:
  - A. To deliver to the credit of Lessor free of cost, in the pipeline to which it may connect its wells, a 1/8th part of all oil (including but not limited to condensate and distillate) produced and saved from the leased premises.
  - B. To pay Lessor for gas (including casinghead gas) and all other substances covered hereby, a royalty of 1/8th of the proceeds realized by Lessee from the sale thereof, less a proportionate part of the production, severance and other excise taxes and the cost incurred by Lessee in producing, compressing, dehydrating, transporting, and marketing, or otherwise making such gas or other substances ready for sale or use, said payments to be made monthly. During any period (whether before or after expiration of the primary term hereof) when gas is not being so sold or used and the well or wells are shut in and there is no current production of oil or operations on said leased premises sufficient to keep this lease in force, Lessee shall pay or tender a royalty of One Dollar (\$1.00) per year per net royalty acre retained hereunder, such payment or tender to be made, on or before the later of ninety (90) days following the date of shut in or the anniversary date of this lease during the period such well is shut in, to the Lessor. When such payment or tender is made it will be considered that gas is being produced within the meaning of the entire lease.
3. If, at the expiration of the primary term, there is no production in paying quantities on the leased land or on lands pooled therewith but Lessee is conducting operations for drilling, completing or reworking a well, this lease nevertheless shall continue as long as such operations are prosecuted or additional operations are commenced and prosecuted (whether on the same or successive wells) with no cessation of more than one hundred eighty (180) days, and if production is discovered, this lease shall continue as long thereafter as oil or gas are produced. In addition, if at any time or times after the primary term, there is a total cessation of all production, for any cause (other than an event of force majeure), this lease shall not terminate if Lessee commences or resumes any drilling or reworking operations or production within one hundred eighty (180) days after such cessation. Drilling operations or mining operations shall be deemed to be commenced when the first material is placed on the leased premises or when the first work other than surveying or staking the location is done thereon which is necessary for such operations.
4. Lessee is hereby granted the right at any time and from time to time to unitize the leased premises or any portion or portions thereof, as to all strata or any stratum or strata, with any other lands as to all strata or any stratum or strata, for the production primarily of oil or primarily of gas with or without distillate. However, no unit for the production primarily of oil shall embrace more than 40 acres, or for the production primarily of gas with or without distillate more than 640 acres; provided that if any governmental regulation shall permit or prescribe a spacing pattern for the development of the field or allocate a producing allowable based on acreage per well, then any such unit may embrace as much additional acreage as may be so permitted or prescribed or as may be used in such allocation of allowable. Lessee shall file written unit designations in the county in which the leased premises are located unless the pooling or unitization results from governmental order or rule, in which case no such written designation shall be required. Operations upon and production from the unit shall be treated as if such operations were upon or such production were from the leased premises whether or not the well or wells are located thereon. The entire acreage within a unit shall be treated for all purposes as if it were covered by and included in this lease except that the royalty on production from the unit shall be as below provided, and except that in calculating the amount of any shut in gas royalties, only the part of the acreage originally leased and then actually embraced by this lease shall be counted. In respect to production from the unit, Lessee shall pay Lessor, in lieu of other royalties thereon, only such proportion of the royalties stipulated herein as the amount of his acreage placed in the unit, or his royalty interest therein on an acreage basis bears to the total acreage in the unit.
5. If said Lessor owns a less interest in the above described land than the entire and undivided fee simple estate therein, then the royalties herein provided shall be paid to the Lessor only in the proportion which his interest bears to the whole and undivided fee.
6. If the leased premises are now or shall hereafter be owned in severally or in separate tracts, the premises may nonetheless be developed and operated as one lease, and all royalties accruing hereunder shall be divided among and paid to such separate owners in the portion that the acreage owned by each separate owner bears to the entire leased acreage. There shall be no obligation on the part of the lessee to offset wells on separate tracts into which the land covered by this lease may now or hereafter be divided by sale, devise, descent or otherwise, or to furnish separate measuring or receiving tanks.
7. If the estate of either party hereto is assigned, and the privilege of assigning in whole or in part is expressly allowed, the covenants hereof shall extend to their heirs, executors, administrators, successors or assigns. However, no change or division in ownership of the land or royalties shall enlarge the obligations or diminish the rights of Lessee. No change in the ownership of the land or royalties shall be binding on the Lessee until after the Lessee has been furnished with a written transfer or assignment or a true copy thereof. In case Lessee assigns this lease, in whole or in part, Lessee shall be relieved of all obligations with respect to the assigned portion or portions arising subsequent to the date of assignment.

8. If at any time within the primary term of this lease or any continuation thereof, Lessor receives any bona fide offer, acceptable to Lessor, to grant an additional lease (top lease) covering all or part of the aforescribed lands, Lessee shall have the continuing option by meeting any such offer to acquire such top lease. Any offer must be in writing and must set forth the proposed Lessee's name, bonus consideration and royalty consideration to be paid for such lease, and include a copy of the lease form to be utilized reflecting all pertinent and relevant terms and conditions of the top lease. Lessee shall have fifteen (15) days after receipt from Lessor of a complete copy of any such offer to advise Lessor in writing of its election to enter into an oil and gas lease with Lessor on equivalent terms and conditions. If Lessee fails to notify Lessor within the aforesaid fifteen (15) day period of its election to meet any such bona fide offer, Lessor shall have the right to accept said offer. Any top lease granted by Lessor in violation of this provision shall be null and void. Nothing in this paragraph shall interfere with Lessee's rights during the term of this lease.

9. All express or implied covenants of this lease shall be subject to all Federal and State Laws, Executive Orders, Rules and Regulations, and this lease shall not be terminated, in whole or in part, nor Lessee held liable in damages, for failure to comply therewith, if compliance is prevented by, or such failure is the result of any such Law, Order, Rule or Regulation, or operation of force majeure.

10. This lease shall be effective as to each Lessor on execution hereof as to his or her interest and shall be binding on those signing, notwithstanding some of the Lessors above named may not join in the execution hereof. The word "Lessor" as used in this lease means the party or parties who execute this lease as Lessor, although not named above.

11. Lessee may at any time and from time to time surrender this lease as to any part or parts of the leased premises by delivering or mailing a release thereof to lessor, or by placing a release of record in the proper County.

12. Lessor hereby warrants and agrees to defend the title to the lands herein described and to indemnify Lessee of all adverse claims thereto, and all expenses incurred by Lessee in defending such claims, including reasonable attorney fees, and agrees that the Lessee shall have the right at any time to redeem for Lessor by payment any mortgages, taxes, or other liens on the above described lands, in the event of default of payment by Lessor, and be subrogated to the rights of the holder thereof.

13. The Lessee's failure to comply with any covenant or obligation of this lease shall not result in the forfeiture of the lease unless and until lessor has provided lessee notice of such default and gives Lessee sixty (60) days in which to cure such default.

SEE EXHIBIT "A" ATTACHED HERETO AND MADE A PART HEREOF.

IN TESTIMONY WHEREOF, we sign this the 20 day of January, 2005

ATTEST: [Signature]  
(J. Fletcher Swayze, Secretary)

Swayze Land and Cattle, Inc.  
[Signature]  
(John Ford Swayze, President)

(ACKNOWLEDGMENT FOR CORPORATION)

STATE OF KANSAS )  
 ) SS.  
COUNTY OF FORD )

Before me, the undersigned, a Notary Public, within and for said County and State on this the 20th day of January, 2005, personally appeared John Ford Swayze, President of Swayze Land and Cattle, Inc., personally known to be the identical person who signed the name of the maker thereof to the within and foregoing instrument as its President and acknowledged to me that he executed the same as his free and voluntary act and deed, and as the free and voluntary act and deed of said corporation, for the uses and purposes therein set forth.

IN WITNESS WHEREOF, I have hereunto set my hand and official seal the day and year last above written.

Sept. 5, 2008  
My Commission Expires:

[Signature]  
Notary Public



PHOTOCOPIED

STATE OF KANSAS } ss:  
County of Clark  
This instrument filed for record this  
11th day of Feb 20 05  
4:00 o'clock P. M. and  
recorded in Book 130 Page 111  
Fees \$ 16.00  
Melissa L. Young, Register of Deeds

DS

(Prod. Pooling)(Kansas, Oklahoma)(640 Shut-In)(Paid-Up)

**OIL AND GAS LEASE**  
(Paid-up)

AGREEMENT, made and entered into this 17th day of January, 2005, by and between, Swayze Land and Cattle, Inc., a Kansas Corporation, 12525 State Highway 34, Bucklin, KS 67134-9602 party of the first part, hereinafter called Lessor (whether one or more), and Falcon Exploration, Inc., 155 N. Market, Suite 1020, Wichita, KS 67202 party of the second part, hereinafter called Lessee.

WITNESSETH, that the said Lessor, for and in consideration of Ten Dollars, cash in hand paid, and other good and valuable consideration receipt of which is hereby acknowledged and of the covenants and agreements hereinafter contained on the part of Lessee to be paid, kept and performed, has granted, demised, leased and let and by these presents does exclusively grant, demise, lease and let unto the said Lessee, for the sole and only purpose of exploring by geophysical and other methods, mining and operating for oil (including but not limited to distillate and condensate), gas (including casinghead gas and helium and all other constituents), and for laying pipelines, and building tanks, power stations and structures thereon, to produce, save and take care of said products, all that certain tract of land, together with any reversionary rights therein, situated in the County of Clark, State of Kansas, described as follows, to-wit:

Lot 3(39.66 ac.), Lot 4(39.69 ac.), and the East Half of the Southwest Quarter (E/2 SW/4), a/d/a The Southwest Quarter (SW/4) of Section 19, Township 30 South, Range 22 West. Containing 159.35 acres more or less.

1. It is agreed that this lease shall remain in force for a term of Three (3) years from date (herein called primary term) and so long thereafter as oil or gas, or either of them, is produced from said land or lands pooled therewith
2. In consideration of the premises the said Lessee covenants and agrees:
  - A. To deliver to the credit of Lessor free of cost, in the pipeline to which it may connect its wells, a 1/8th part of all oil (including but not limited to condensate and distillate) produced and saved from the leased premises.
  - B. To pay Lessor for gas (including casinghead gas) and all other substances covered hereby, a royalty of 1/8th of the proceeds realized by Lessee from the sale thereof, less a proportionate part of the production, severance and other excise taxes and the cost incurred by lessee in producing, compressing, dehydrating, transporting, and marketing, or otherwise making such gas or other substances ready for sale or use, said payments to be made monthly. During any period (whether before or after expiration of the primary term hereof) when gas is not being so sold or used and the well or wells are shut in and there is no current production of oil or operations on said leased premises sufficient to keep this lease in force, Lessee shall pay or tender a royalty of One Dollar (\$1.00) per year per net royalty acre retained hereunder, such payment or tender to be made, on or before the later of ninety (90) days following the date of shut in or the anniversary date of this lease during the period such well is shut in, to the Lessor. When such payment or tender is made it will be considered that gas is being produced within the meaning of the entire lease.
3. If, at the expiration of the primary term, there is no production in paying quantities on the leased land or on lands pooled therewith but Lessee is conducting operations for drilling, completing or reworking a well, this lease nevertheless shall continue as long as such operations are prosecuted or additional operations are commenced and prosecuted (whether on the same or successive wells) with no cessation of more than one hundred eighty (180) days, and if production is discovered, this lease shall continue as long thereafter as oil or gas are produced. In addition, if at any time or times after the primary term, there is a total cessation of all production, for any cause (other than an event of force majeure), this lease shall not terminate if Lessee commences or resumes any drilling or reworking operations or production within one hundred eighty (180) days after such cessation. Drilling operations or mining operations shall be deemed to be commenced when the first material is placed on the leased premises or when the first work other than surveying or staking the location is done thereon which is necessary for such operations.
4. Lessee is hereby granted the right at any time and from time to time to utilize the leased premises or any portion or portions thereof, as to all strata or any stratum or strata, with any other lands as to all strata or any stratum or strata, for the production primarily of oil or primarily of gas with or without distillate. However, no unit for the production primarily of oil shall embrace more than 40 acres, or for the production primarily of gas with or without distillate more than 640 acres; provided that if any governmental regulation shall permit or prescribe a spacing pattern for the development of the field or allocate a producing allowable based on acreage per well, then any such unit may embrace as much additional acreage as may be so permitted or prescribed or as may be used in such allocation of allowable. Lessee shall file written unit designations in the county in which the leased premises are located unless the pooling or unitization results from governmental order or rule, in which case no such written designation shall be required. Operations upon and production from the unit shall be treated as if such operations were upon or such production were from the leased premises whether or not the well or wells are located thereon. The entire acreage within a unit shall be treated for all purposes as if it were covered by and included in this lease except that the royalty on production from the unit shall be as below provided, and except that in calculating the amount of any shut in gas royalties, only the part of the acreage originally leased and then actually embraced by this lease shall be counted. In respect to production from the unit, Lessee shall pay Lessor, in lieu of other royalties thereon, only such proportion of the royalties stipulated herein as the amount of his acreage placed in the unit, or his royalty interest therein on an acreage basis bears to the total acreage in the unit.
5. If said Lessor owns a less interest in the above described land than the entire and undivided fee simple estate therein, then the royalties herein provided shall be paid to the Lessor only in the proportion which his interest bears to the whole and undivided fee.
6. If the leased premises are now or shall hereafter be owned in severalty or in separate tracts, the premises may nonetheless be developed and operated as one lease, and all royalties accruing hereunder shall be divided among and paid to such separate owners in the portion that the acreage owned by each separate owner bears to the entire leased acreage. There shall be no obligation on the part of the lessee to offset wells on separate tracts into which the land covered by this lease may now or hereafter be divided by sale, devise, descent or otherwise, or to furnish separate measuring or receiving tanks.
7. If the estate of either party hereto is assigned, and the privilege of assigning in whole or in part is expressly allowed, the covenants hereof shall extend to their heirs, executors, administrators, successors or assigns. However, no change or division in ownership of the land or royalties shall enlarge the obligations or diminish the rights of Lessee. No change in the ownership of the land or royalties shall be binding on the Lessee until after the Lessee has been furnished with a written transfer or assignment or a true copy thereof. In case Lessee assigns this lease, in whole or in part, Lessee shall be relieved of all obligations with respect to the assigned portion or portions arising subsequent to the date of assignment.

STATE OF KANSAS } SS:  
 County of Clark  
 This Instrument filed for record this  
 11<sup>th</sup> day of Feb 20 05  
 4:02 o'clock P.M. and  
 recorded in Book 130 Page 113  
 Fees \$ 16.00  
 Melissa L. Young, Register of Deeds

(Prod. Pooling)(Kansas, Oklahoma)(640 Shut-In)(Paid-Up)

**OIL AND GAS LEASE**  
 (Paid-up)

AGREEMENT, made and entered into this 17th day of January, 2005, by and between, Swayze Land and Cattle, Inc., a Kansas Corporation, 12525 State Highway 34, Bucklin, KS 67134-9602 party of the first part, hereinafter called Lessor (whether one or more), and Falcon Exploration, Inc., 155 N. Market, Suite 1020, Wichita, KS 67202, party of the second part, hereinafter called Lessee.

WITNESSETH, that the said Lessor, for and in consideration of Ten Dollars, cash in hand paid, and other good and valuable consideration receipt of which is hereby acknowledged and of the covenants and agreements hereinafter contained on the part of Lessee to be paid, kept and performed, has granted, demised, leased and let and by these presents does exclusively grant, demise, lease and let unto the said Lessee, for the sole and only purpose of exploring by geophysical and other methods, mining and operating for oil (including but not limited to distillate and condensate), gas (including casinghead gas and helium and all other constituents), and for laying pipelines, and building tanks, power stations and structures thereon, to produce, save and take care of said products, all that certain tract of land, together with any reversionary rights therein, situated in the County of Clark, State of Kansas, described as follows, to-wit:

Lot 1(39.61 ac.), Lot 2(39.64 ac.), and the East Half of the Northwest Quarter (E/2 NW/4), a/d/a The Northwest Quarter (NW/4) of Section 19, Township 30 South, Range 22 West. Containing 159.25 acres more or less.

1. It is agreed that this lease shall remain in force for a term of Three (3) years from date (herein called primary term) and so long thereafter as oil or gas, or either of them, is produced from said land or lands pooled therewith
2. In consideration of the premises the said Lessee covenants and agrees:
  - A. To deliver to the credit of Lessor free of cost, in the pipeline to which it may connect its wells, a 1/8th part of all oil (including but not limited to condensate and distillate) produced and saved from the leased premises.
  - B. To pay Lessor for gas (including casinghead gas) and all other substances covered hereby, a royalty of 1/8th of the proceeds realized by Lessee from the sale thereof, less a proportionate part of the production, severance and other excise taxes and the cost incurred by lessee in producing, compressing, dehydrating, transporting, and marketing, or otherwise making such gas or other substances ready for sale or use, said payments to be made monthly. During any period (whether before or after expiration of the primary term hereof) when gas is not being so sold or used and the well or wells are shut in and there is no current production of oil or operations on said leased premises sufficient to keep this lease in force, Lessee shall pay or tender a royalty of One Dollar (\$1.00) per year net royalty acre retained hereunder, such payment or tender to be made, on or before the later of ninety (90) days following the date of shut in or the anniversary date of this lease during the period such well is shut in, to the Lessor. When such payment or tender is made it will be considered that gas is being produced within the meaning of the entire lease.
3. If, at the expiration of the primary term, there is no production in paying quantities on the leased land or on lands pooled therewith but Lessee is conducting operations for drilling, completing or reworking a well, this lease nevertheless shall continue as long as such operations are prosecuted or additional operations are commenced and prosecuted (whether on the same or successive wells) with no cessation of more than one hundred eighty (180) days, and if production is discovered, this lease shall continue as long thereafter as oil or gas are produced. In addition, if at any time or times after the primary term, there is a total cessation of all production, for any cause (other than an event of force majeure), this lease shall not terminate if Lessee commences or resumes any drilling or reworking operations or production within one hundred eighty (180) days after such cessation. Drilling operations or mining operations shall be deemed to be commenced when the first material is placed on the leased premises or when the first work other than surveying or staking the location is done thereon which is necessary for such operations.
4. Lessee is hereby granted the right at any time and from time to time to unitize the leased premises or any portion or portions thereof, as to all strata or any stratum or strata, with any other lands as to all strata or any stratum or strata, for the production primarily of oil or primarily of gas with or without distillate. However, no unit for the production primarily of oil shall embrace more than 40 acres, or for the production primarily of gas with or without distillate more than 640 acres; provided that if any governmental regulation shall permit or prescribe a spacing pattern for the development of the field or allocate a producing allowable based on acreage per well, then any such unit may embrace as much additional acreage as may be so permitted or prescribed or as may be used in such allocation of allowable. Lessee shall file written unit designations in the county in which the leased premises are located unless the pooling or unitization results from governmental order or rule, in which case no such written designation shall be required. Operations upon and production from the unit shall be treated as if such operations were upon or such production were from the leased premises whether or not the well or wells are located thereon. The entire acreage within a unit shall be treated for all purposes as if it were covered by and included in this lease except that the royalty on production from the unit shall be as below provided, and except that in calculating the amount of any shut in gas royalties, only the part of the acreage originally leased and then actually embraced by this lease shall be counted. In respect to production from the unit, Lessee shall pay Lessor, in lieu of other royalties thereon, only such proportion of the royalties stipulated herein as the amount of his acreage placed in the unit, or his royalty interest therein on an acreage basis bears to the total acreage in the unit.
5. If said Lessor owns a less interest in the above described land than the entire and undivided fee simple estate therein, then the royalties herein provided shall be paid to the Lessor only in the proportion which his interest bears to the whole and undivided fee.
6. If the leased premises are now or shall hereafter be owned in severalty or in separate tracts, the premises may nonetheless be developed and operated as one lease, and all royalties accruing hereunder shall be divided among and paid to such separate owners in the portion that the acreage owned by each separate owner bears to the entire leased acreage. There shall be no obligation on the part of the lessee to offset wells on separate tracts into which the land covered by this lease may now or hereafter be divided by sale, devisee, descent or otherwise, or to furnish separate measuring or receiving tanks.
7. If the estate of either party hereto is assigned, and the privilege of assigning in whole or in part is expressly allowed, the covenants hereof shall extend to their heirs, executors, administrators, successors or assigns. However, no change or division in ownership of the land or royalties shall enlarge the obligations or diminish the rights of Lessee. No change in the ownership of the land or royalties shall be binding on the Lessee until after the Lessee has been furnished with a written transfer or assignment or a true copy thereof. In case Lessee assigns this lease, in whole or in part, lessee shall be relieved of all obligations with respect to the assigned portion or portions arising subsequent to the date of assignment.



STATE OF KANSAS }  
County of Clark } ss:  
This Instrument filed for record this  
17th day of Feb, 2005  
3:57 o'clock P. M. and  
recorded in Book 130 Page 109  
Fees \$ 16.00  
Melissa L. Young  
Melissa L. Young, Register of Deeds

(Prod. Pooling)(Kansas, Oklahoma)(640 Shut-In)(Paid-Up)

## OIL AND GAS LEASE (Paid-up)

AGREEMENT, made and entered into this 17th day of January, 2005, by and between, Swayze Land and Cattle, Inc., a Kansas Corporation, 12525 State Highway 34, Bucklin, KS 67134-9602, party of the first part, hereinafter called Lessor (whether one or more), and Falcon Exploration, Inc., 155 N. Market, Suite 1020, Wichita, KS 67202, party of the second part, hereinafter called Lessee.

WITNESSETH, that the said Lessor, for and in consideration of Ten Dollars, cash in hand paid, and other good and valuable consideration receipt of which is hereby acknowledged and of the covenants and agreements hereinafter contained on the part of Lessee to be paid, kept and performed, has granted, demised, leased and let and by these presents does exclusively grant, demise, lease and let unto the said Lessee, for the sole and only purpose of exploring by geophysical and other methods, mining and operating for oil (including but not limited to distillate and condensate), gas (including casinghead gas and helium and all other constituents), and for laying pipelines, and building tanks, power stations and structures thereon, to produce, save and take care of said products, all that certain tract of land, together with any reversionary rights therein, situated in the County of Clark, State of Kansas, described as follows, to-wit:

The Northeast Quarter (NE/4) of Section 19, Township 30 South, Range 22 West.  
Containing 160.00 acres more or less.

1. It is agreed that this lease shall remain in force for a term of Three (3) years from date (herein called primary term) and so long thereafter as oil or gas, or either of them, is produced from said land or lands pooled therewith.
2. In consideration of the premises the said Lessee covenants and agrees:
  - A. To deliver to the credit of Lessor free of cost, in the pipeline to which it may connect its wells, a 1/8th part of all oil (including but not limited to condensate and distillate) produced and saved from the leased premises.
  - B. To pay Lessor for gas (including casinghead gas) and all other substances covered hereby, a royalty of 1/8th of the proceeds realized by Lessee from the sale thereof, less a proportionate part of the production, severance and other excise taxes and the cost incurred by lessee in producing, compressing, dehydrating, transporting, and marketing, or otherwise making such gas or other substances ready for sale or use, said payments to be made monthly. During any period (whether before or after expiration of the primary term hereof) when gas is not being so sold or used and the well or wells are shut in and there is no current production of oil or operations on said leased premises sufficient to keep this lease in force, Lessee shall pay or tender a royalty of One Dollar (\$1.00) per year per net royalty acre retained hereunder, such payment or tender to be made, on or before the later of ninety (90) days following the date of shut in or the anniversary date of this lease during the period such well is shut in, to the Lessor. When such payment or tender is made it will be considered that gas is being produced within the meaning of the entire lease.
3. If, at the expiration of the primary term, there is no production in paying quantities on the leased land or on lands pooled therewith but Lessee is conducting operations for drilling, completing or reworking a well, this lease nevertheless shall continue as long as such operations are prosecuted or additional operations are commenced and prosecuted (whether on the same or successive wells) with no cessation of more than one hundred eighty (180) days, and if production is discovered, this lease shall continue as long thereafter as oil or gas are produced. In addition, if at any time or times after the primary term, there is a total cessation of all production, for any cause (other than an event of force majeure), this lease shall not terminate if Lessee commences or resumes any drilling or reworking operations or production within one hundred eighty (180) days after such cessation. Drilling operations or mining operations shall be deemed to be commenced when the first material is placed on the leased premises or when the first work other than surveying or staking the location is done thereon which is necessary for such operations.
4. Lessee is hereby granted the right at any time and from time to time to unitize the leased premises or any portion or portions thereof, as to all strata or any stratum or strata, with any other lands as to all strata or any stratum or strata, for the production primarily of oil or primarily of gas with or without distillate. However, no unit for the production primarily of oil shall embrace more than 40 acres, or for the production primarily of gas with or without distillate more than 640 acres; provided that if any governmental regulation shall permit or prescribe a spacing pattern for the development of the field or allocate a producing allowable based on acreage per well, then any such unit may embrace as much additional acreage as may be so permitted or prescribed or as may be used in such allocation of allowable. Lessee shall file written unit designations in the county in which the leased premises are located unless the pooling or unitization results from governmental order or rule, in which case no such written designation shall be required. Operations upon and production from the unit shall be treated as if such operations were upon or such production were from the leased premises whether or not the well or wells are located thereon. The entire acreage within a unit shall be treated for all purposes as if it were covered by and included in this lease except that the royalty on production from the unit shall be as below provided, and except that in calculating the amount of any shut in gas royalties, only the part of the acreage originally leased and then actually embraced by this lease shall be counted. In respect to production from the unit, Lessee shall pay Lessor, in lieu of other royalties thereon, only such proportion of the royalties stipulated herein as the amount of his acreage placed in the unit, or his royalty interest therein on an acreage basis bears to the total acreage in the unit.
5. If said Lessor owns a less interest in the above described land than the entire and undivided fee simple estate therein, then the royalties herein provided shall be paid to the Lessor only in the proportion which his interest bears to the whole and undivided fee.
6. If the leased premises are now or shall hereafter be owned in severally or in separate tracts, the premises may nonetheless be developed and operated as one lease, and all royalties accruing hereunder shall be divided among and paid to such separate owners in the portion that the acreage owned by each separate owner bears to the entire leased acreage. There shall be no obligation on the part of the lessee to offset wells on separate tracts into which the land covered by this lease may now or hereafter be divided by sale, devisee, descent or otherwise, or to furnish separate measuring or receiving tanks.
7. If the estate of either party hereto is assigned, and the privilege of assigning in whole or in part is expressly allowed, the covenants hereof shall extend to their heirs, executors, administrators, successors or assigns. However, no change or division in ownership of the land or royalties shall enlarge the obligations or diminish the rights of Lessee. No change in the ownership of the land or royalties shall be binding on the Lessee until after the Lessee has been furnished with a written transfer or assignment or a true copy thereof. In case Lessee assigns this lease, in whole or in part, lessee shall be relieved of all obligations with respect to the assigned portion or portions arising subsequent to the date of assignment.



*Mark Parkinson, Governor  
Thomas E. Wright, Chairman  
Joseph F. Harkins, Commissioner*

April 02, 2010

MICHEAL S MITCHELL  
Falcon Exploration, Inc.  
125 N MARKET STE 1252  
WICHITA, KS 67202-1719

Re: Drilling Pit Application  
SWAYZE 3-19  
SW/4 Sec.19-30S-22W  
Clark County, Kansas

Dear MICHEAL S MITCHELL:

District staff has inspected the above referenced location and has determined that the reserve pit shall be constructed **without slots**, the bottom shall be flat and reasonably level and the free fluids must be removed. The fluids are to be removed from the reserve pit as soon as the Hutchinson Salt section has been drilled through and displacement of the fluids into the reserve pit has occurred. The fluids should be removed again within 96 hours after drilling operations have ceased.

**If production casing is set all completion fluids shall be removed from the working pits daily. NO completion fluids or non-exempt wastes shall be placed in the reserve pit.**

The fluids should be taken to an authorized disposal well. Please call the District Office at (620) 225-8888 when the fluids have been removed. Please file form CDP-5 (August 2008), Exploration and Production Waste Transfer, through SOLAR within 30 days of fluid removal.

**A copy of this letter should be posted in the doghouse along with the approved Intent to Drill.** If you have any questions or concerns please feel free to contact the District Office at (620) 225-8888.

CONSERVATION DIVISION

Finney State Office Building, 130 S. Market, Room 2078, Wichita, KS 67202-3802  
(316) 337-6200 • Fax: (316) 337-6211 • <http://kcc.ks.gov/>



*Mark Parkinson, Governor  
Thomas E. Wright, Chairman  
Joseph F. Harkins, Commissioner*

April 02, 2010

MICHEAL S MITCHELL  
Falcon Exploration, Inc.  
125 N MARKET STE 1252  
WICHITA, KS 67202-1719

Re: Drilling Pit Application  
SWAYZE 3-19  
SW/4 Sec.19-30S-22W  
Clark County, Kansas

Dear MICHEAL S MITCHELL:

District staff has inspected the above referenced location and has determined that the reserve pit shall be constructed **without slots**, the bottom shall be flat and reasonably level and the free fluids must be removed. The fluids are to be removed from the reserve pit as soon as the Hutchinson Salt section has been drilled through and displacement of the fluids into the reserve pit has occurred. The fluids should be removed again within 96 hours after drilling operations have ceased.

**If production casing is set all completion fluids shall be removed from the working pits daily. NO completion fluids or non-exempt wastes shall be placed in the reserve pit.**

The fluids should be taken to an authorized disposal well. Please call the District Office at (620) 225-8888 when the fluids have been removed. Please file form CDP-5 (August 2008), Exploration and Production Waste Transfer, through SOLAR within 30 days of fluid removal.

**A copy of this letter should be posted in the doghouse along with the approved Intent to Drill.** If you have any questions or concerns please feel free to contact the District Office at (620) 225-8888.

CONSERVATION DIVISION

Finney State Office Building, 130 S. Market, Room 2078, Wichita, KS 67202-3802  
(316) 337-6200 • Fax: (316) 337-6211 • <http://kcc.ks.gov/>