

# T31S-R39W

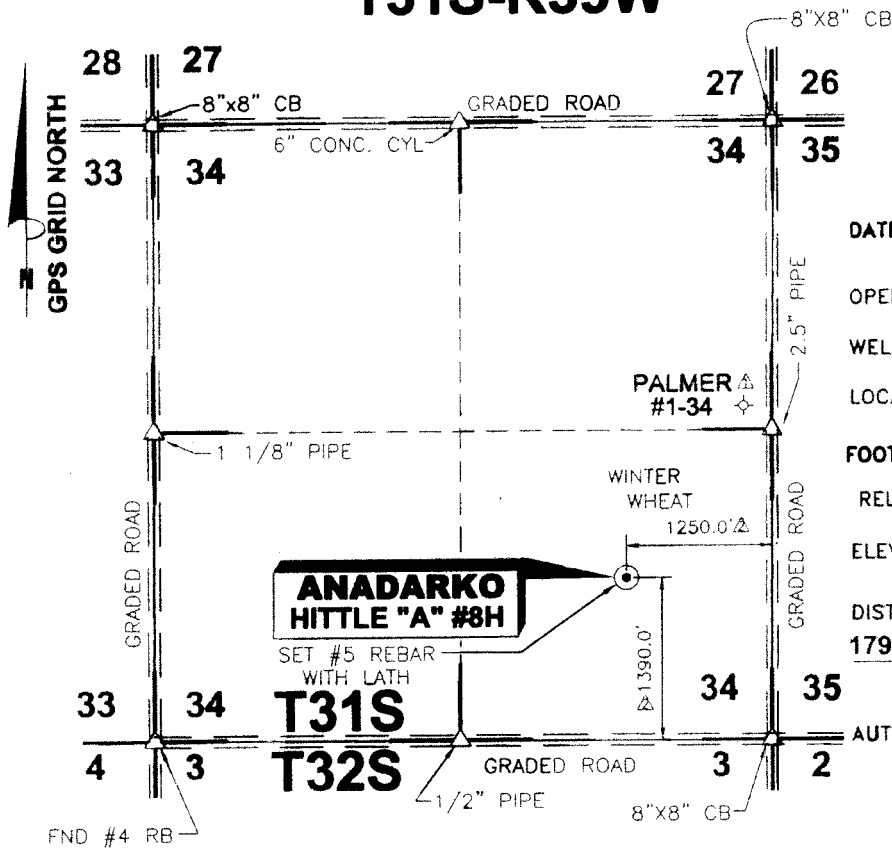

DATE 3/11/2010  
 OPERATOR ANADARKO  
 WELL NAME HITTLE "A" #8H  
 LOCATION SE/4 SEC.34, T31S-R39W  
 FOOTAGES & 1390.0' Δ F S L  
 RELATIONS 1250.0' Δ F E L  
 ELEVATION 3221.57' Δ  
 DISTANCE TO EXISTING WELL  
1796.61' Δ Δ PALMER #1-34 Δ  
 AUTHORIZED BY D. SMITH

## SE/4 SEC.34, T31S - R39W STEVENS COUNTY, KANSAS

CROP WINTER WHEAT  
 WATER WELL \_\_\_\_\_  
 NEAREST TOWER \_\_\_\_\_  
 AIRPORT \_\_\_\_\_

LATITUDE 37°18'17.56093" N Δ  
 LONGITUDE 101°32'31.02700" W Δ

STATE PLANE COORD.  
 KANSAS SOUTH ZONE  
 NAD 27  
X= 1115352.40 Δ  
Y= 246815.76 Δ

DRIVING DIRECTIONS USED TO STAKE  
 WELL FROM KNOWN LANDMARK OR CITY  
 FROM: FROM INTERSECTION FAS 480 &  
 MORTON - STEVENS COUNTY LINE.  
 THENCE EAST 1.0 MILE. THENCE  
 SOUTH 1.8 MILES. THENCE WEST  
 1250.0 FT INTO.

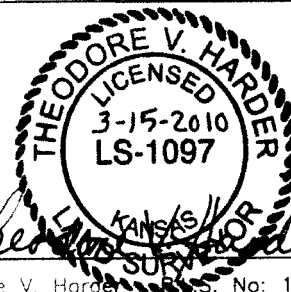

NOTE: CONTRACTOR TO CONTACT ONE CALL @ 1-800-DIG SAFE  
 PRIOR TO ANY EXCAVATION OR CONSTRUCTION.

 1106 SHERMAN AVE PETROLEUM CORPORATION ELKHART, KANSAS 67950	NO. DWN.	REVISIONS	DATE
	Δ SSA	CHANGED EXISTING WELL NAME & DISTANCE	11/20/09
	Δ SSA	RELOCATE WELL	3/11/10
<b>WELL LOCATION OF THE HITTLE "A" #8H          LOCATED IN THE SE/4 SEC.34,          T31S-R39W, STEVENS COUNTY, KANSAS</b>		SCALE: 1"=1500'	DATE: 3/11/2010
DRAWN BY: SSA	CHECKED BY: TVH	APPROVED BY:	AUTHORIZED BY: D. SMITH

**HARDER**  
 AND ASSOCIATES "locating our world"  
 LAND SURVEYING - GPS SPECIALISTS  
 P.O. BOX 518 514 MORTON  
 Elkhart, Kansas 67950  
 Phone: (620) 697-2696  
 Fax: (620) 697-4175  
 E-MAIL: tharder@elkhart.com

**PLAT AND CERTIFICATION OF ACREAGE ATTRIBUTABLE TO A GAS WELL**

Kansas Corporation Commission, Conservation Division

Finney State Office Building, 130 South Market, Room 2078 Wichita, Kansas 67202

API NUMBER 15-189-22695-00-00

OPERATOR: Anadarko Petroleum Corporation

LEASE: Hittle A

WELL NUMBER: 8H

FIELD: Hugoton

NUMBER OF ACRES ATTRIBUTABLE TO WELL: 640

QTR/QTR/QTR: NE - SW - SE

(Show the location for the well and shade attributable acreage for prorated or spaced wells). (Show the footage to the nearest lease or unit boundary line, and show footage to the nearest common source supply well).

LOCATION OF WELL: COUNTY: Stevens

1390 feet from X South North line of section

1250 feet from X East West line of section

SECTION 34 TWP 31(S) RNG 39W

IS SECTION X REGULAR or IRREGULAR

IF SECTION IS IRREGULAR, LOCATE WELL FROM NEAREST CORNER BOUNDARY (check line below)

Section corner used: NE NW SE X SW

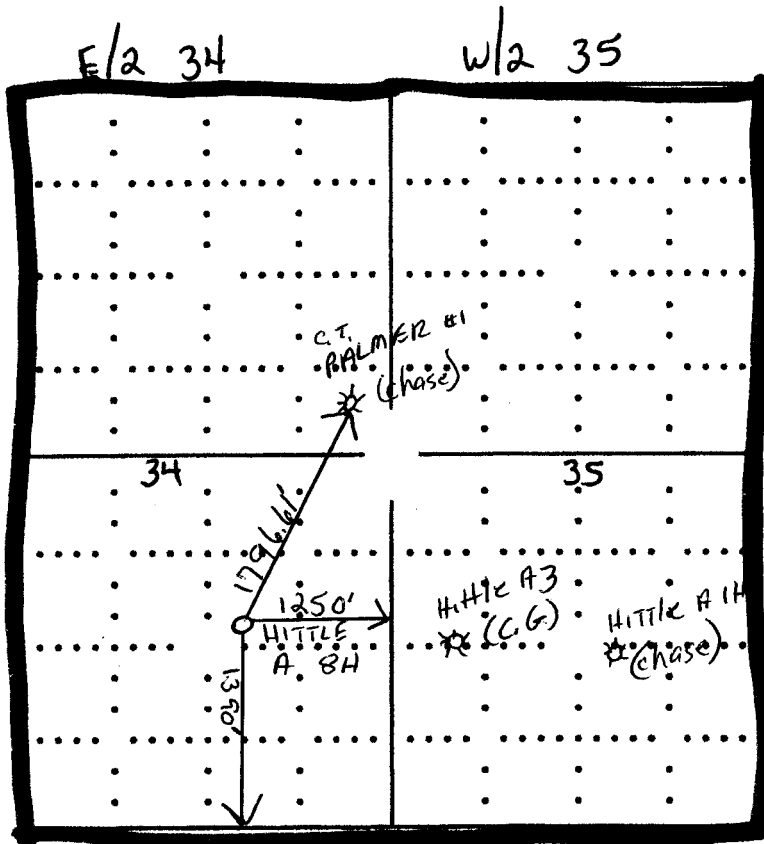

Different ownership in Chase & Council Grove reservoirs.

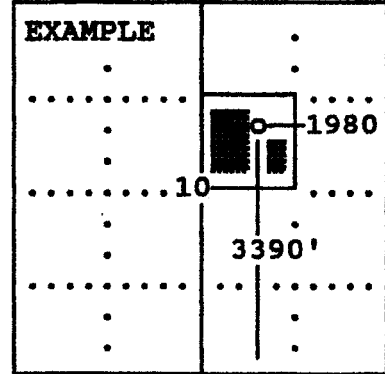

SEWARD CO.

Stevens Co.

The undersigned hereby certifies as Staff Regulatory Analyst (title) for Anadarko Petroleum Corporation (Co.), a duly authorized agent, that all information shown hereon is true and correct to the best of my knowledge and belief, that all acreage claimed attributable to the well named herein is held by production from that well and hereby make application for an allowable to be assigned to the well upon the filing of this form and the State test, whichever is later.

Signature

*Diana Smart*

Subscribed and sworn before me this

18<sup>th</sup> day of March, 2010

*Bertha Neffe*

Notary Public

My Commission expires 12-27-2013

