

**GRAND MESA OPERATING COMPANY  
PHELPS LEASE  
SW. 1/4, SECTION 31, T13S, R31W  
GOVE COUNTY, KANSAS**

NO ROAD

**Notes:**

1. Set iron rod at location site.
2. All flagging Red & Yellow.
3. Overhead power available in Sec. 31.
4. Kansas One Call System Inc. should be notified before excavation (1-800-344-7233).
5. CAUTION: Various pipelines in Sec. 31.
6. Contact landowner for best access.

\* Ingress and egress to location as shown on this plat is per usage only and may not be legally opened for public use. Contact landowner, tenant and county road department for access.

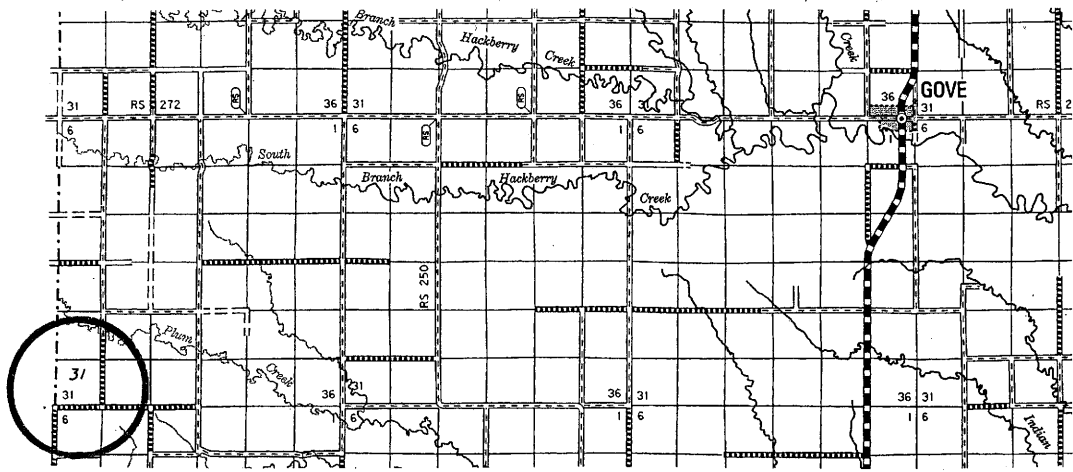
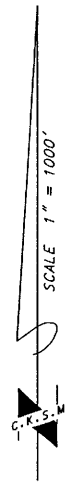
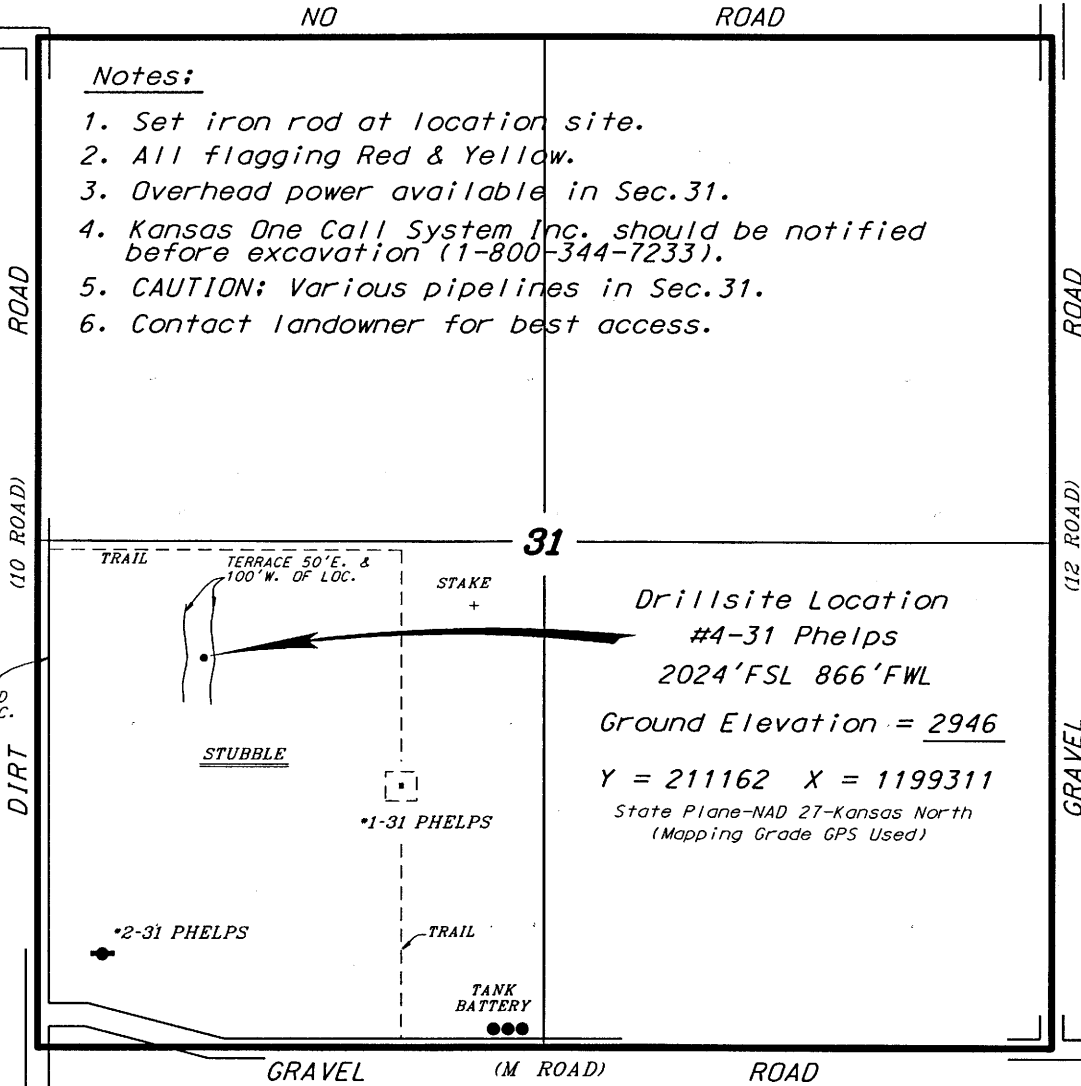

\* Controlling data is based upon the best maps and photographs available to us and upon a regular section of land containing 640 acres.  
 \* Approximate section lines were determined using the normal standard of care of oilfield surveyors practicing in the state of Kansas. The section corners, which establish the precise section lines, were not necessarily located, and the exact location of the drillsite location in the section is not guaranteed. Therefore, the operator securing this service and accepting this plat and all other parties relying thereon agree to hold Central Kansas Oilfield Services, Inc., its officers and employees harmless from all losses, costs and expenses and said entities released from any liability from incidental or consequential damages.  
 \* Elevations derived from National Geodetic Vertical Datum.

Date April 7, 2010

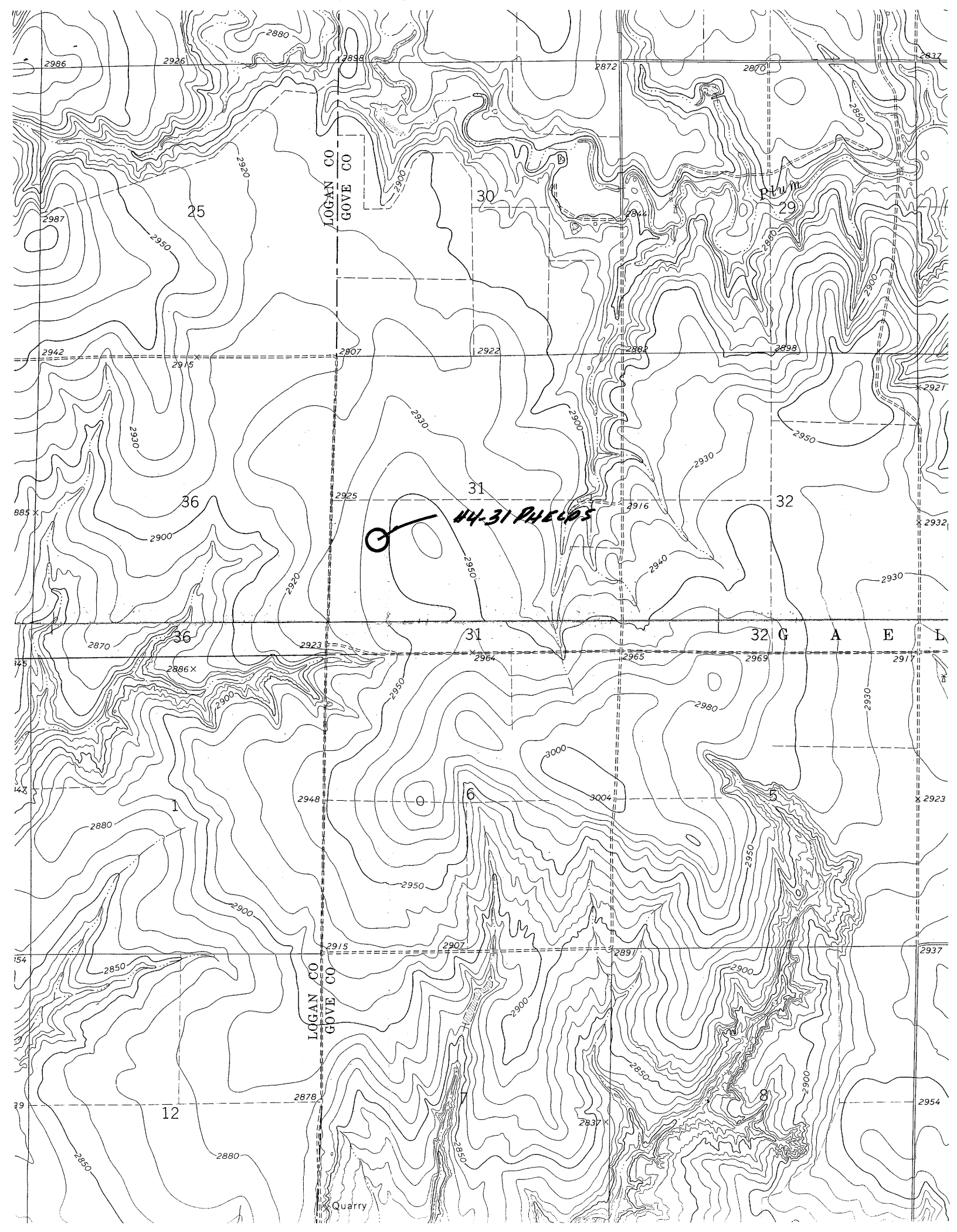

LOGAN CO  
GOVE CO

44-31 PHECORS

9

LOGAN CO  
GOVE CO

Quarry

25

29

30

31

32

36

36

31

32

G A E L

12

6

5

8

885 X

145

147

154

39

2986

2926

2896

2872

2870

2837

2987

2950

2920

2880

2900

2900

2844

2880

2800

2800

2942

2915

2807

2922

2884

2898

2927

2930

2930

2900

2930

2950

885 X

2900

2920

2930

2940

2930

2932

2870

2886 X

2900

2923

2950

2964

2965

2969

2917

2923

145

147

2880

2900

2948

2950

3000

3004

2980

2930

2923

154

2850

2915

2907

2891

2937

39

2850

2880

2878

2950

2900

2837 X

2850

2900

2900

2954

**Phelps #4-31**  
**Sec. 31-13S-31W**  
**Gove County, Kansas**

**Surface owner: Leslie & Steve Hess**  
**P O Box 1450**  
**Hays, KS 67601**

**Jean Phelps**  
**P O Box 302**  
**Pine, CO 30470**

**Grand Mesa Operating Company notified the above landowners and mailed a copy of the Intent to Drill to same on April 13, 2010.**

**Thank you.**