

GRAND MESA OPERATING COMPANY
 BEAMER LEASE
 SW. 1/4, SECTION 8, T16S, R23W
 NESS COUNTY, KANSAS

NO ROAD

Notes:

1. Set iron rod at location site.
2. All flagging Red & Yellow.
3. Overhead power available at W. 3/4 of N. line and N. 3/4 of W. line, Sec. 8.
4. Kansas One Call System Inc. should be notified before excavation (1-800-344-7233).
5. CAUTION: Various pipelines in Sec. 8.
6. Contact landowner for best access.

283

(T ROAD) ROAD

GRAVEL ROAD

FLAGGED FIELD ENTRANCE

8

Drillsite Location
 #1-8 Beamer

1532' FSL 1606' FWL

Ground Elevation = 2495

Y = 733271 X = 1602204

State Plane-NAD 27-Kansas South
 (Mapping Grade GPS Used)

STUBBLE

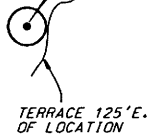

TERRACE 125° E.
 OF LOCATION

HIGHWAY

O.H.D. TRANSMISSION LINE

GRAVEL

DIRT (280 ROAD) ROAD

* Ingress and egress to location as shown on this plat is per usage only and may not be legally opened for public use. Contact landowner, tenant and county road department for access.

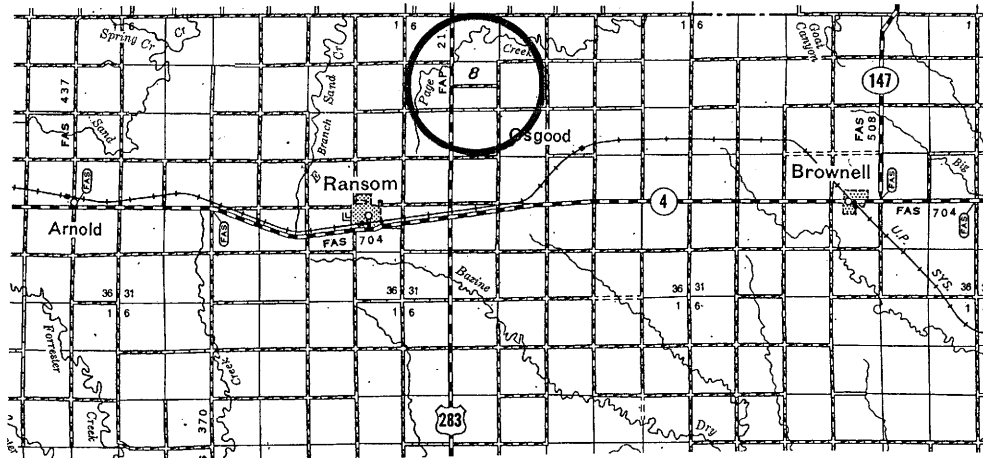
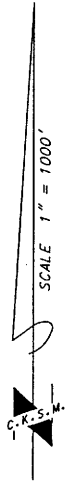

* Controlling data is based upon the best maps and photographs available to us and upon a regular section of land containing 640 acres.
 * Approximate section lines were determined using the normal standard of care of oilfield surveyors practicing in the state of Kansas. The section corners, which establish the precise section lines, were not necessarily located, and the exact location of the drillsite location in the section is not guaranteed. Therefore, the operator securing this service and accepting this plat and all other parties relying thereon agree to hold Central Kansas Oilfield Services, Inc., its officers and employees harmless from all losses, costs and expenses and said entities released from any liability from incidental or consequential damages.
 * Elevations derived from National Geodetic Vertical Datum.

Date April 14, 2010

Beamer #1-8
Sec. 8-16S-23W
Ness County, Kansas

Surface owner: Mr. Edwin Beamer
120 S. New Jersey Avenue
Ransom, KS 67572

Grand Mesa Operating Company notified the above landowner and mailed a copy of the Intent to Drill to same on April 16, 2010.

Thank you.

**GRAND MESA OPERATING COMPANY
BEAMER LEASE
SW. 1/4, SECTION 8, T16S, R23W
NESS COUNTY, KANSAS**

* Ingress and egress to location as shown on this plat is per usage only and may not be legally opened for public use. Contact landowner, tenant and county road department for access.

INGRESS & EGRESS

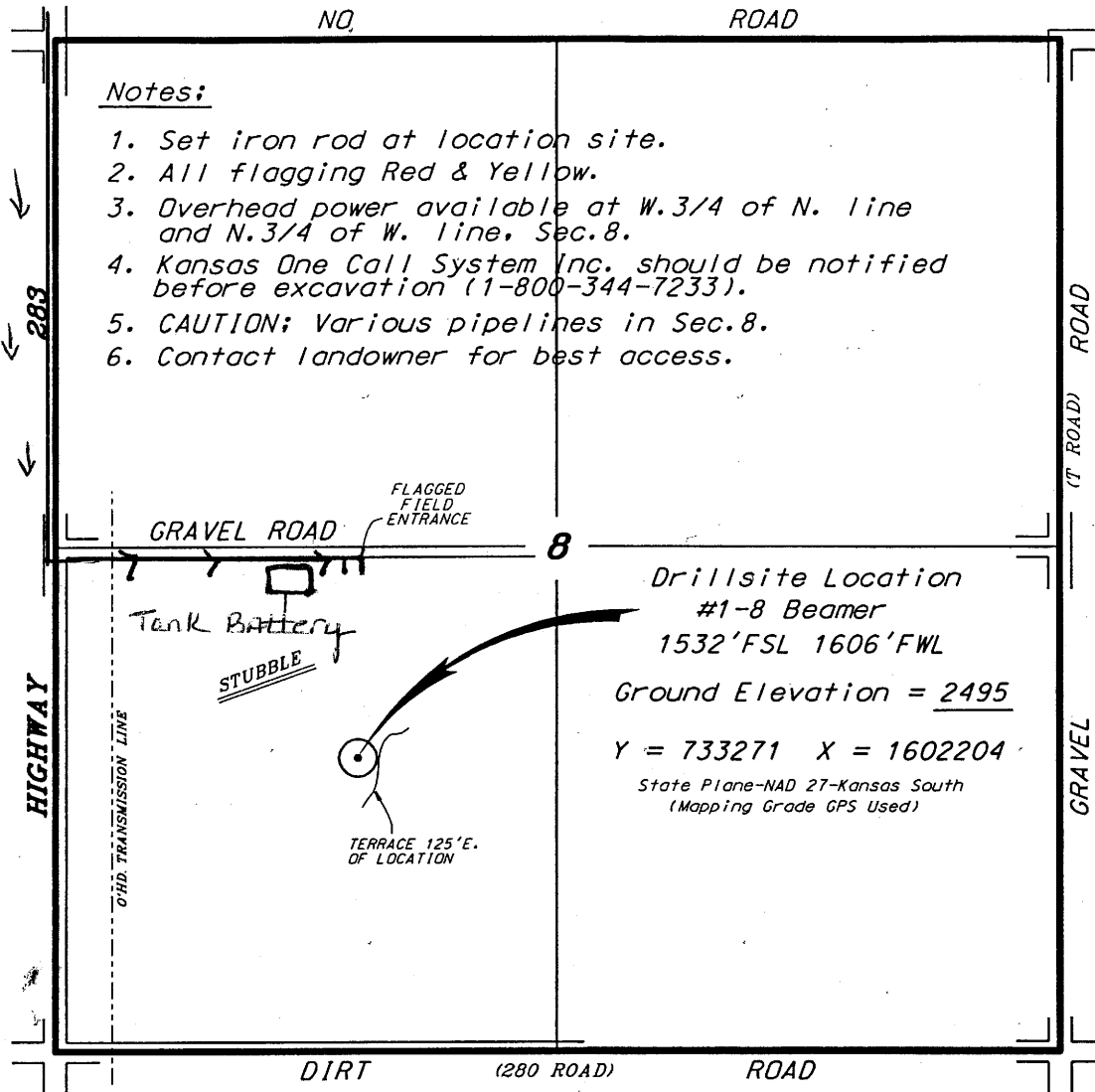

SCALE 1" = 1000'

C.K.S.M.

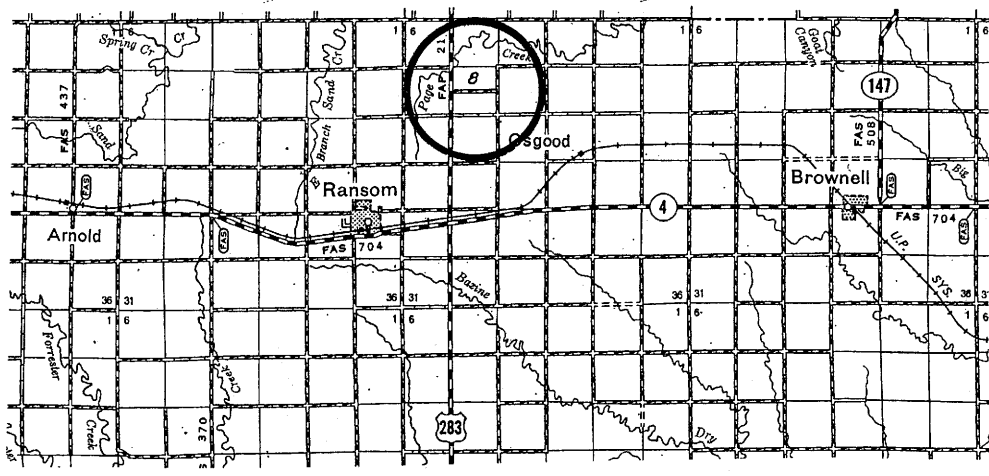

* Controlling data is based upon the best maps and photographs available to us and upon a regular section of land containing 640 acres.

* Approximate section lines were determined using the normal standard of care of oilfield surveyors practicing in the state of Kansas. The section corners, which establish the precise section lines, were not necessarily located, and the exact location of the drillsite location in the section is not guaranteed. Therefore, the operator securing this service and accepting this plat and all other parties relying thereon agree to hold Central Kansas Oilfield Services, Inc., its officers and employees harmless from all losses, costs and expenses and said entities released from any liability from incidental or consequential damages.

* Elevations derived from National Geodetic Vertical Datum.

Date April 14, 2010