



KANSAS CORPORATION COMMISSION 1038655
OIL & GAS CONSERVATION DIVISION

Form CP-1
March 2009

This Form must be Typed
Form must be Signed
All blanks must be Filled

WELL PLUGGING APPLICATION

Please TYPE Form and File ONE Copy

OPERATOR: License #: _____
Name: _____
Address 1: _____
Address 2: _____
City: _____ State: _____ Zip: _____ + _____
Contact Person: _____
Phone: (_____) _____

API No. 15 - _____
If pre 1967, supply original completion date: _____
Spot Description: _____
____ - ____ - ____ Sec. ____ Twp. ____ S. R. ____ East West
____ Feet from North / South Line of Section
____ Feet from East / West Line of Section
Footages Calculated from Nearest Outside Section Corner:
 NE NW SE SW
County: _____
Lease Name: _____ Well #: _____

Check One: Oil Well Gas Well OG D&A Cathodic Water Supply Well Other: _____
 SWD Permit #: _____ ENHR Permit #: _____ Gas Storage Permit #: _____

Conductor Casing Size: _____ Set at: _____ Cemented with: _____ Sacks
Surface Casing Size: _____ Set at: _____ Cemented with: _____ Sacks
Production Casing Size: _____ Set at: _____ Cemented with: _____ Sacks

List (ALL) Perforations and Bridge Plug Sets:

Elevation: _____ (G.L. / K.B.) T.D.: _____ PBTD: _____ Anhydrite Depth: _____
(Stone Corral Formation)

Condition of Well: Good Poor Junk in Hole Casing Leak at: _____
(Interval)

Proposed Method of Plugging (attach a separate page if additional space is needed):

Is Well Log attached to this application? Yes No Is ACO-1 filed? Yes No

If ACO-1 not filed, explain why:

Plugging of this Well will be done in accordance with K.S.A. 55-101 et. seq. and the Rules and Regulations of the State Corporation Commission

Company Representative authorized to supervise plugging operations: _____

Address: _____ City: _____ State: _____ Zip: _____ + _____

Phone: (_____) _____

Plugging Contractor License #: _____ Name: _____

Address 1: _____ Address 2: _____

City: _____ State: _____ Zip: _____ + _____

Phone: (_____) _____

Proposed Date of Plugging (if known): _____

Payment of the Plugging Fee (K.A.R. 82-3-118) will be guaranteed by Operator or Agent

Submitted Electronically

Form	CP1 - Well Plugging Application
Operator	Apollo Energies, Inc.
Well Name	ROLLINS 2
Doc ID	1038655

Perforations And Bridge Plug Sets

Perforation Top	Perforation Base	Formation	Bridge Plug Depth
4555	4559	LKC	
5624	5632	Morrow	
5638	5643	LKC	

K.G.S. LIBRARY



MICRO-SEISMOGRAM
LOG-CASED HOLE

COMPANY LEBEN OIL COMPANY
WELL ROLLINS # 2
FIELD ANGELL
County MEADE State KANSAS

COMPANY LEBEN OIL COMPANY RELEASED
WELL ROLLINS # 2 NO SMALL SCALE
FIELD ANGELL
COUNTY MEADE STATE KANSAS
Location NEEDWOOD
Sec. 28 Twp. 32S Rge. 29W

Elev.: 2705'
D.F. 2703'
G.L. 2695'
Other Services:

Run No.	ONE	GROUND LEVEL	Elev. <u>2695'</u>
Date & Time Survey	9-9-81	Log Measured From	<u>KELLY BUSHING, 10 Ft. Above Perm. Datum</u>
Date & Time Cementing	8-10-81	Drilling Measured From	<u>KELLY BUSHING</u>
Type Cementing Operation	PRIMARY		
Depth Driller	5750'		
Depth Welex	5732'		
Logged Interval	5727' to 3600'		
Casing Driller	4-1/2" @ 5750'		
Float Collar—D.V. Tool	---		
Squeeze Depth	---		
Amount & Type Cement	---		
Type Fluid in Hole	WATER		
Fluid Level	FULL		
Salinity PPM Cl	---		
Weight lb/gal—Vis.	---		
Approx. Logged Cem. Top	3846'		
Calculated Cement Top	---		
Max. Hole Temperature	---		
Tool No.	176667		
Spacing Recorded	4'		
Equipment—Location	0697 SAILLEY LIBERAL		
Recorded by	MR. GOODWIN		
Witnessed by			

K.G.S. LIBRARY

Fold Here

BORE HOLE RECORD			CASING RECORD				
Bit Size	From	To	Csg. Size	Wt.	From	To	Centralized Interval
12-1/4"	Surf.	1459'	8-5/8"	---	Surf.	1459'	
7-7/8"	1459'	5750'	4-1/2"	---	Surf.	5750'	Scratched Interval
							Open Perforations

Service Ticket No. 99474 Remarks RESET+1' TO CDL-N.

Welex does not guarantee the accuracy of any interpretation of log data, conversion of log data to physical rock parameters, or recommendations which may be given by Welex personnel or which may appear on the log or in any other form. Any user of such data, interpretations, conversions, or recommendations agrees that Welex is not responsible, except where due to gross negligence or willful misconduct, for any loss, damages, or expenses resulting from the use thereof.

GAMMA API Gamma Ray Units	DEPTH	AMPLITUDE	
0 120		PIPE CURVE	MICRO-SEISMOGRAM[®] LOG
120 240		FORMATION CURVE	200 MICROSECONDS 1200

- GOOD BOND
- POOR BOND
- NO BOND

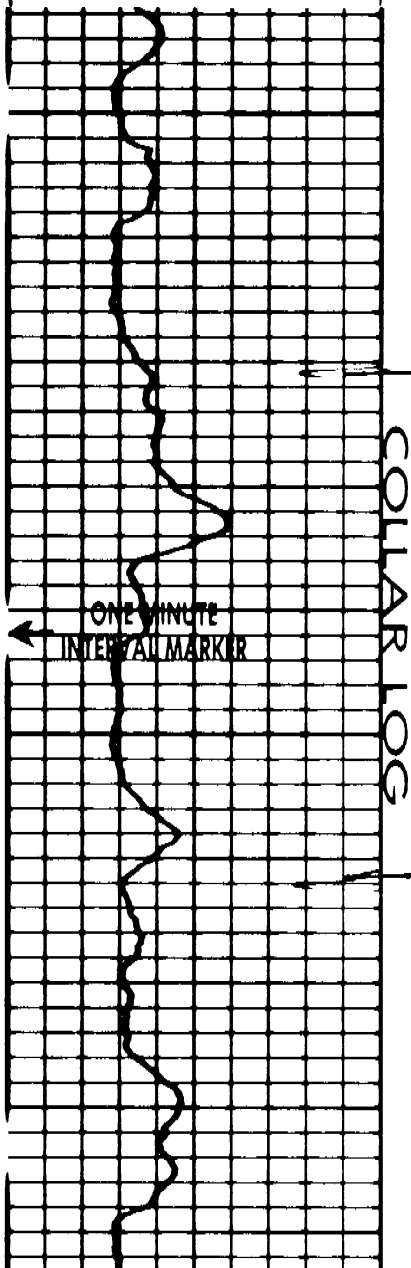

3600

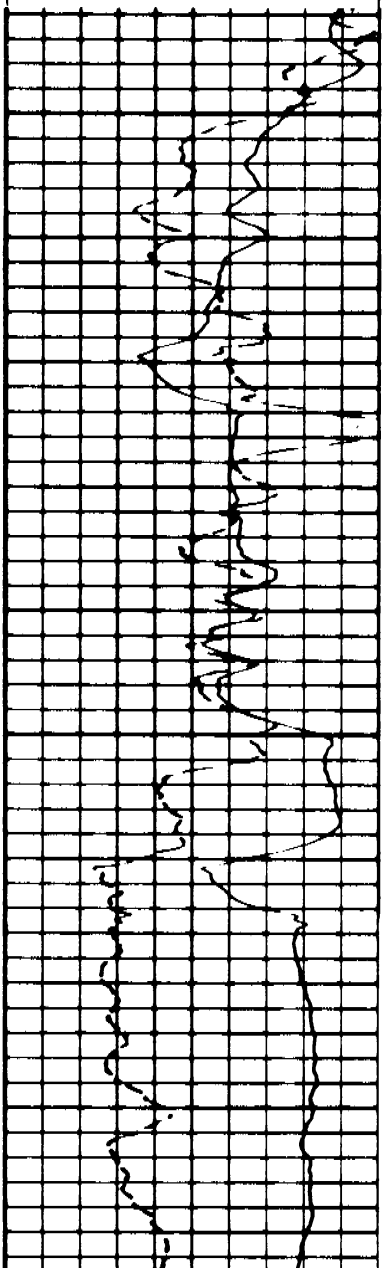

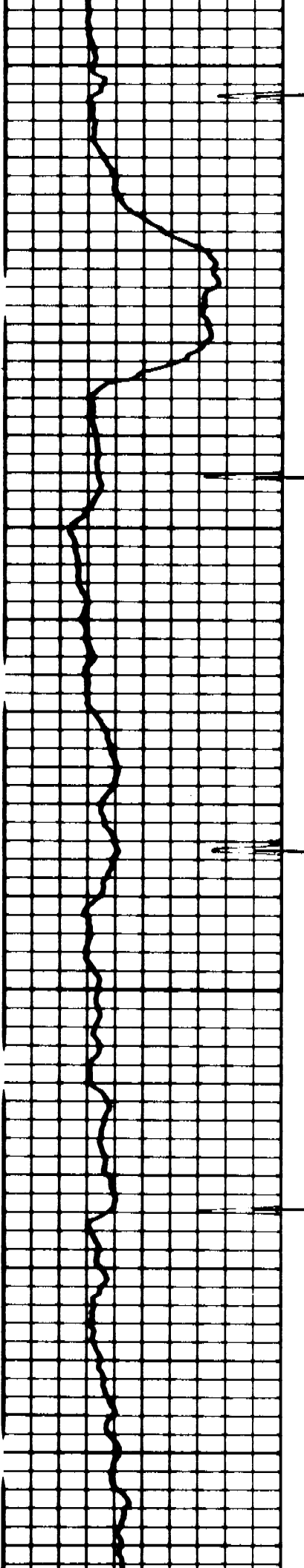

3700

3800

APPROX TOP CEMENT

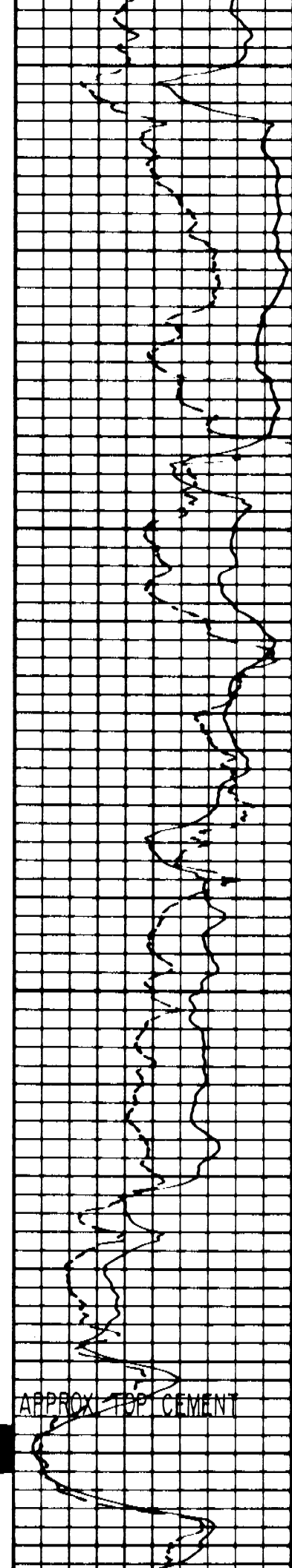

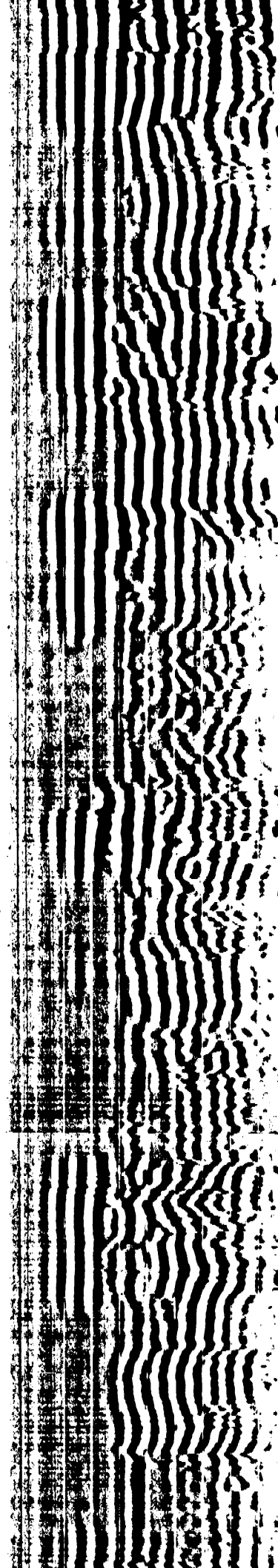

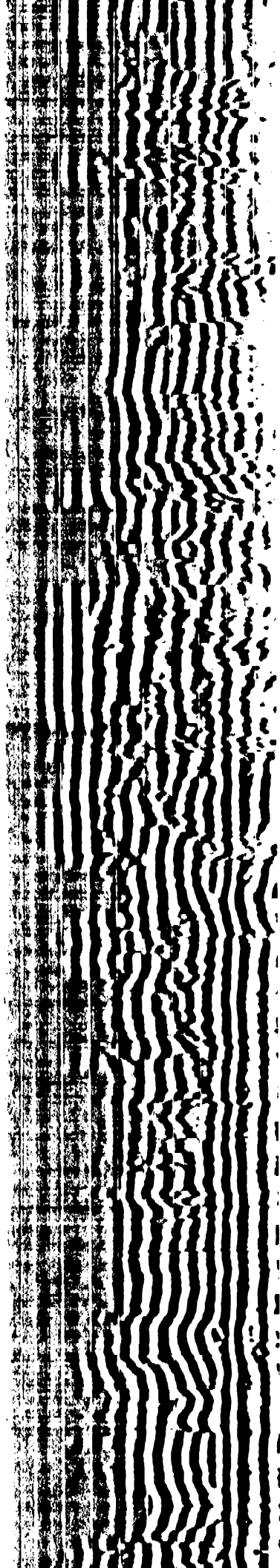
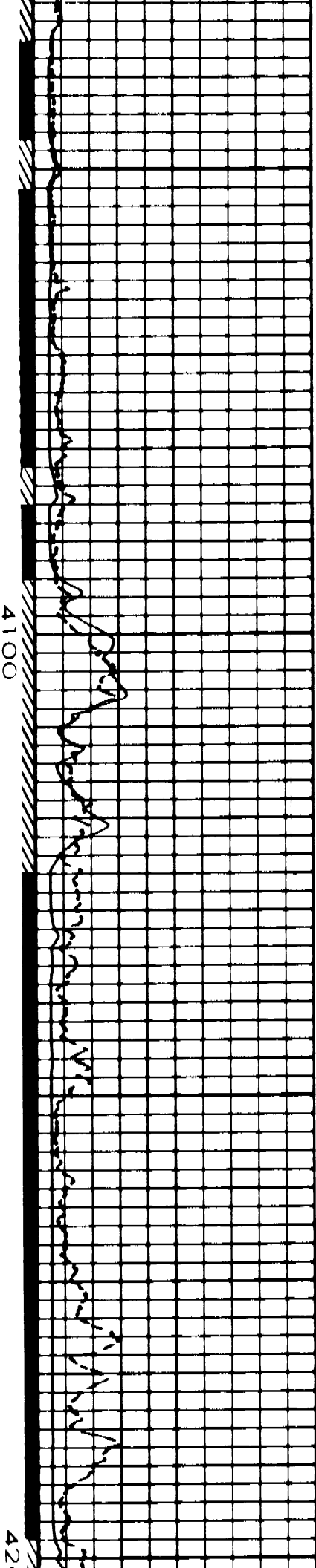
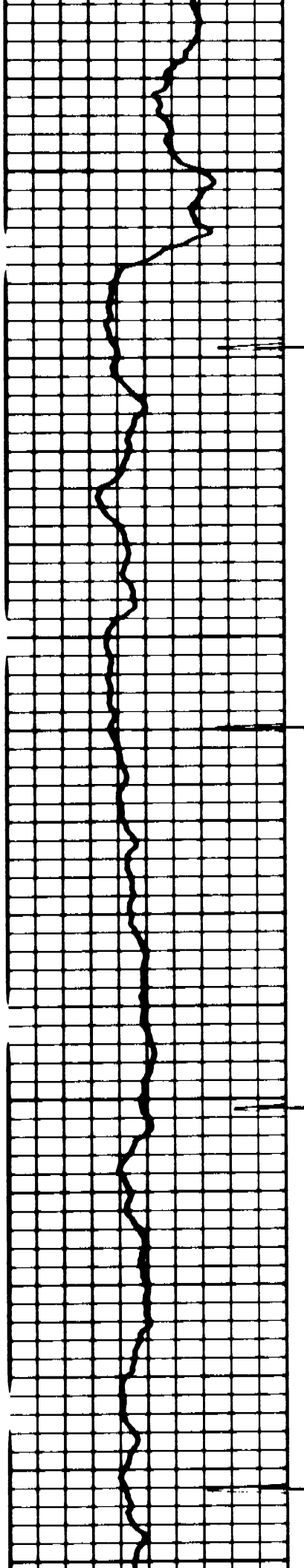

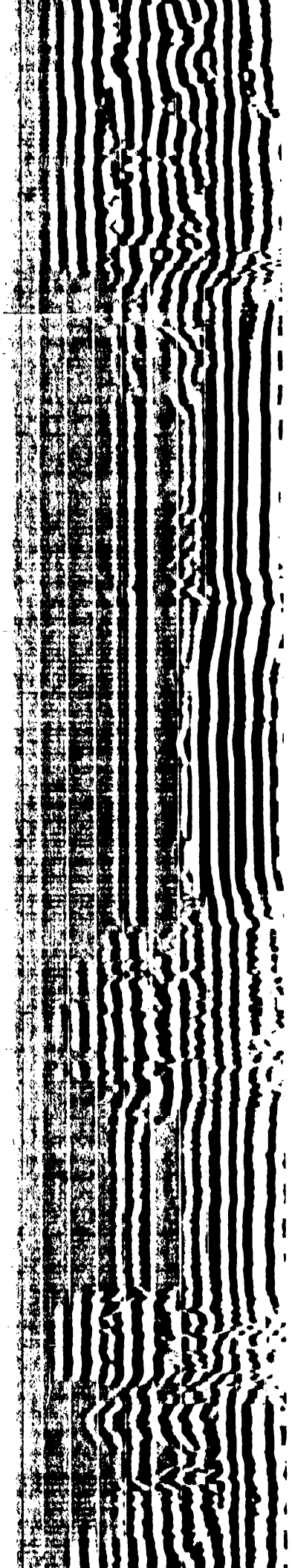
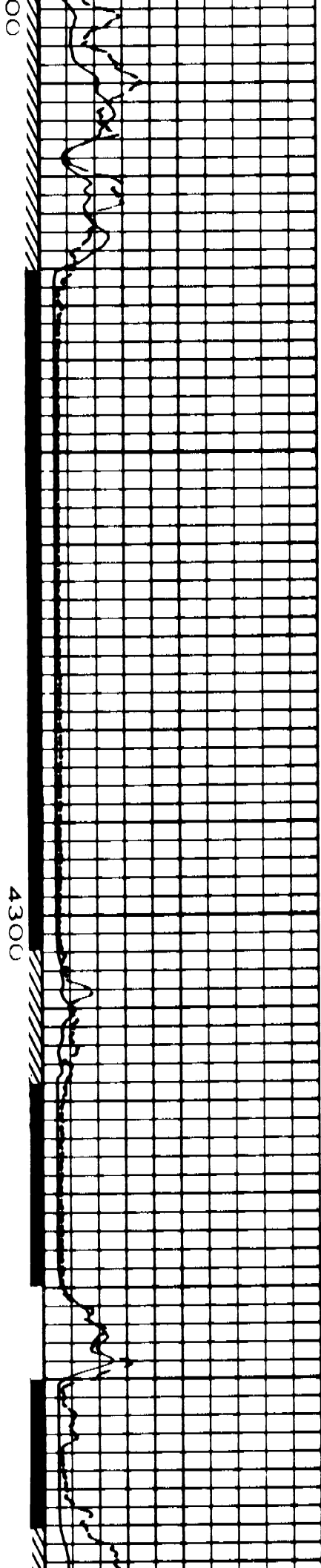
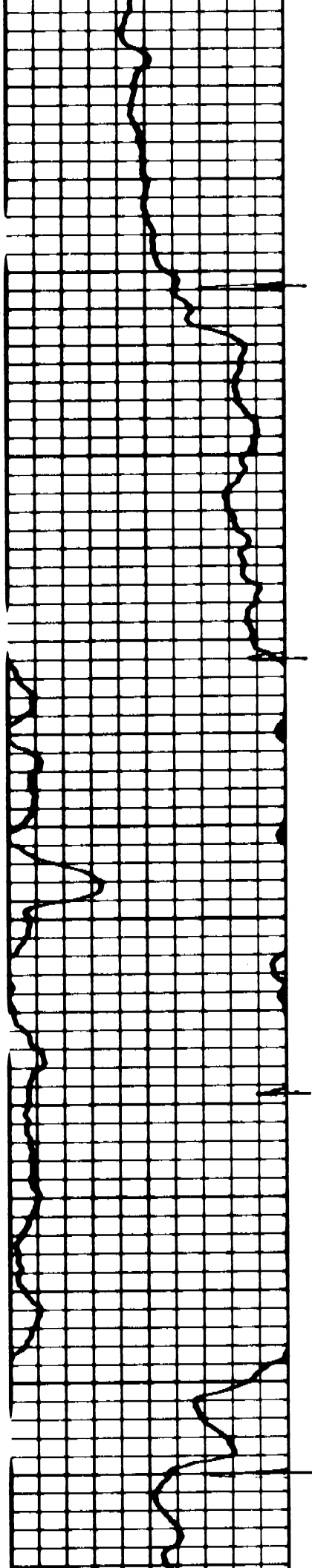

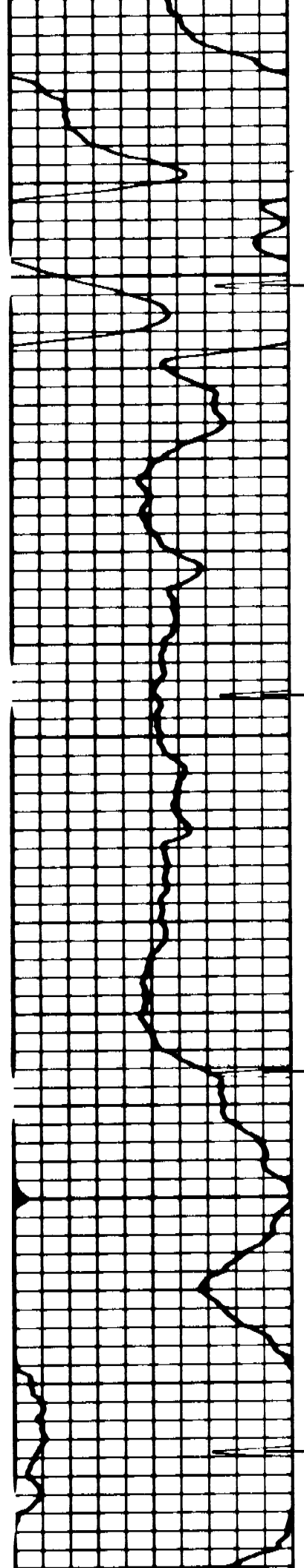
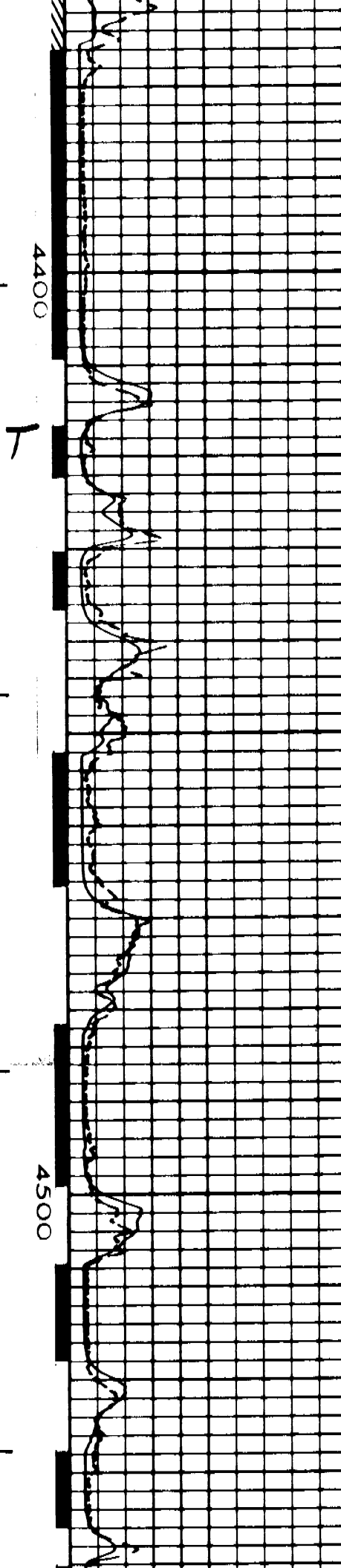
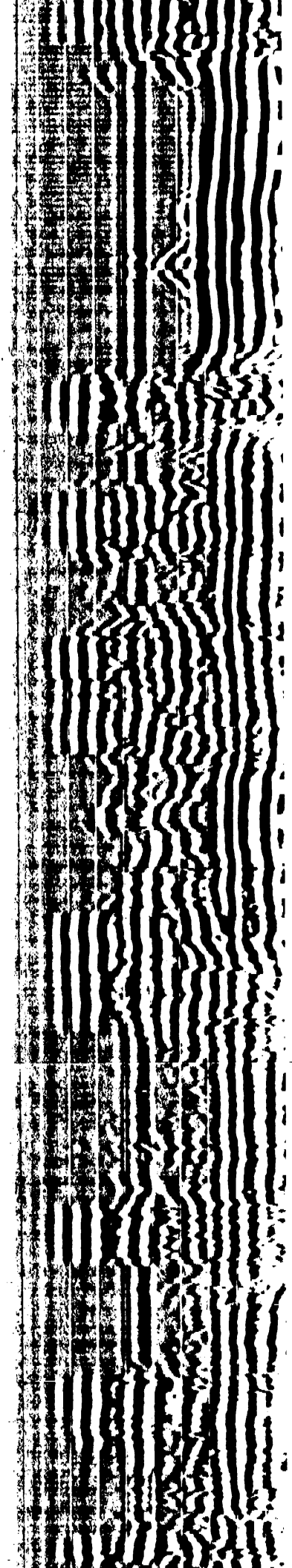

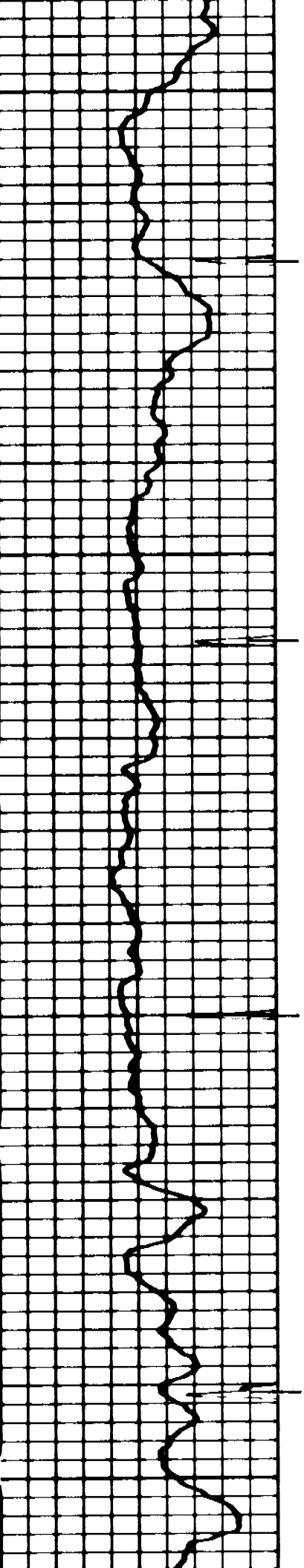

4600

4700

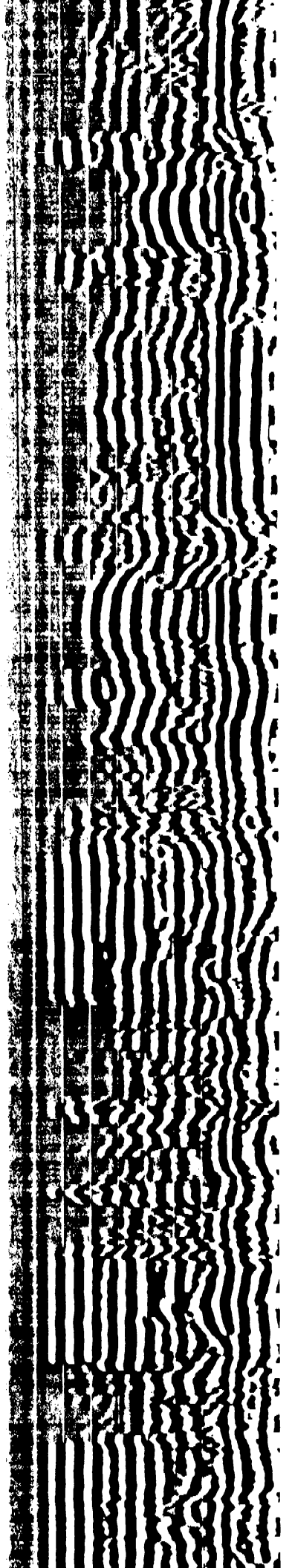
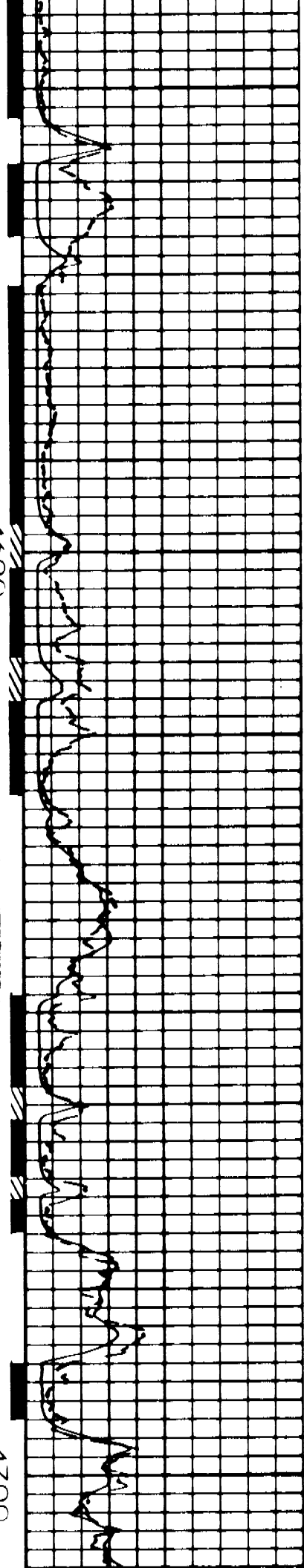

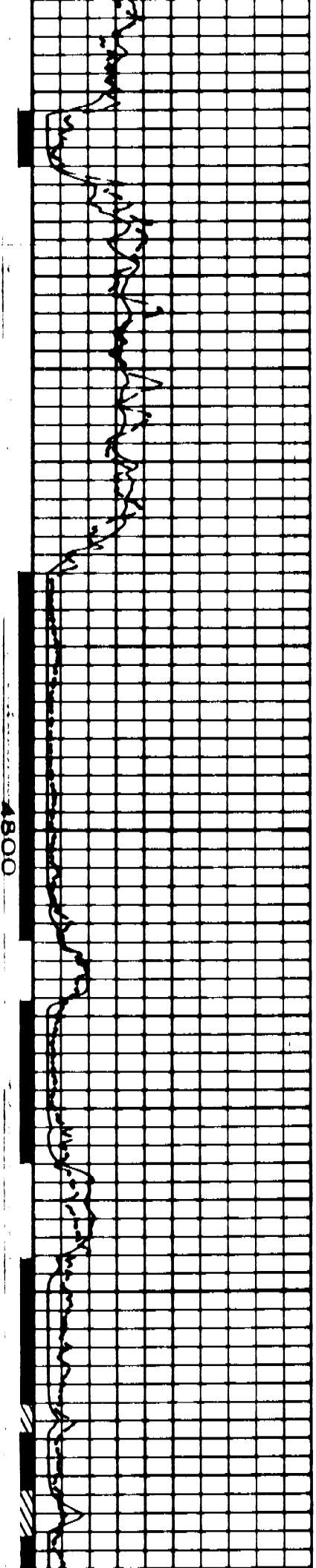
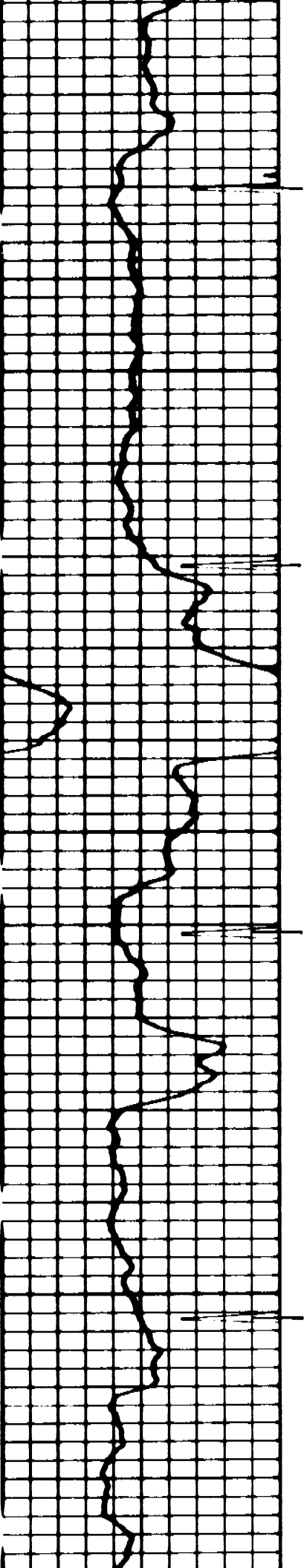

4800

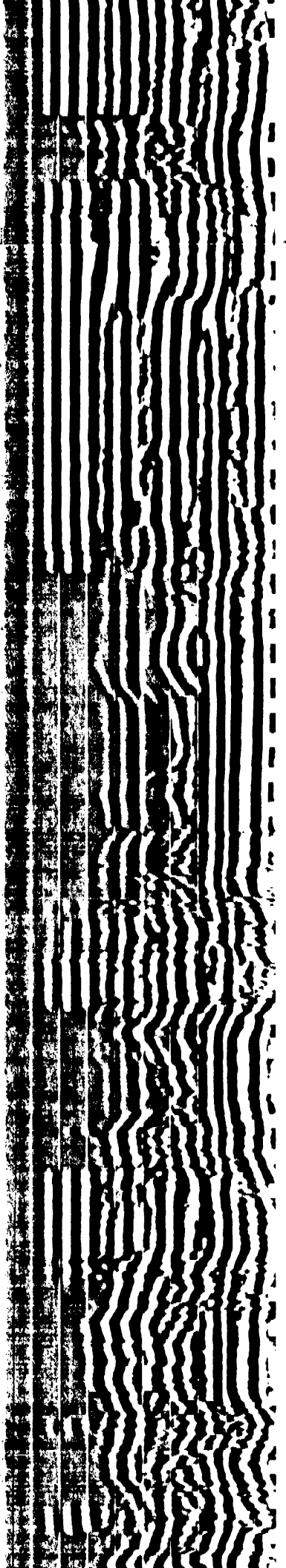

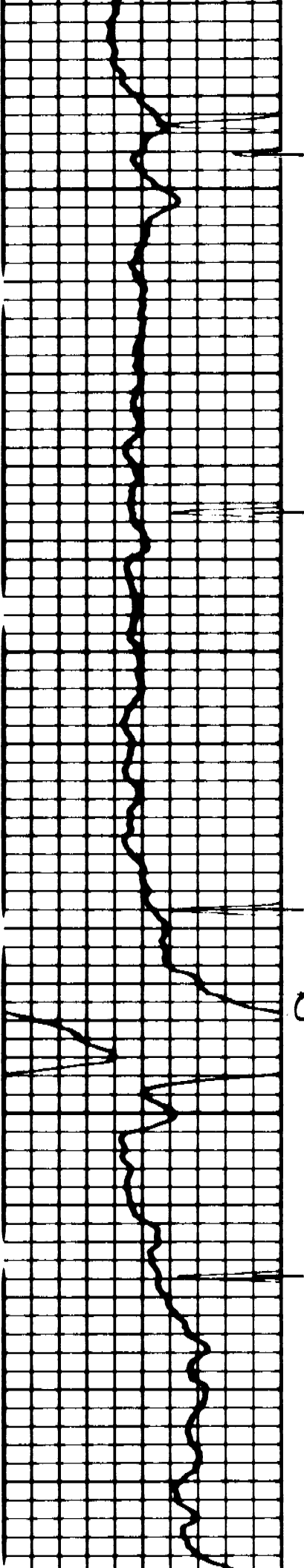

4900

Cher

5000

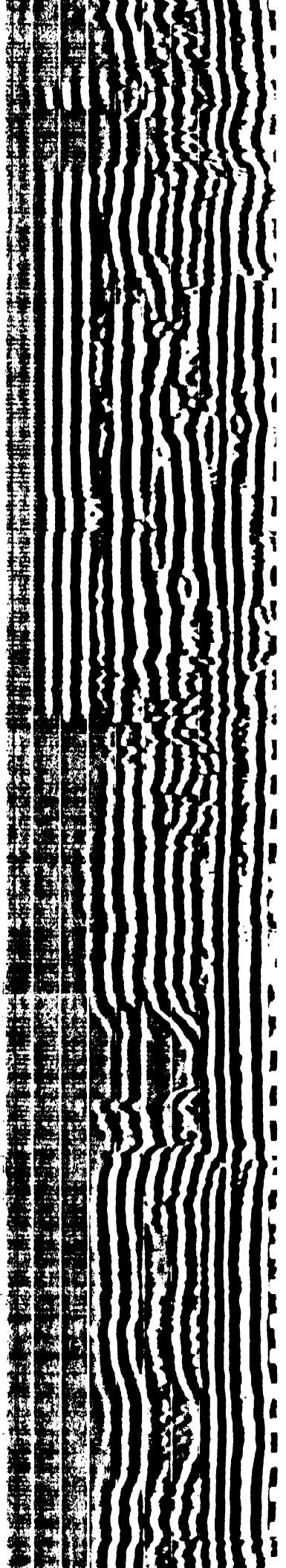
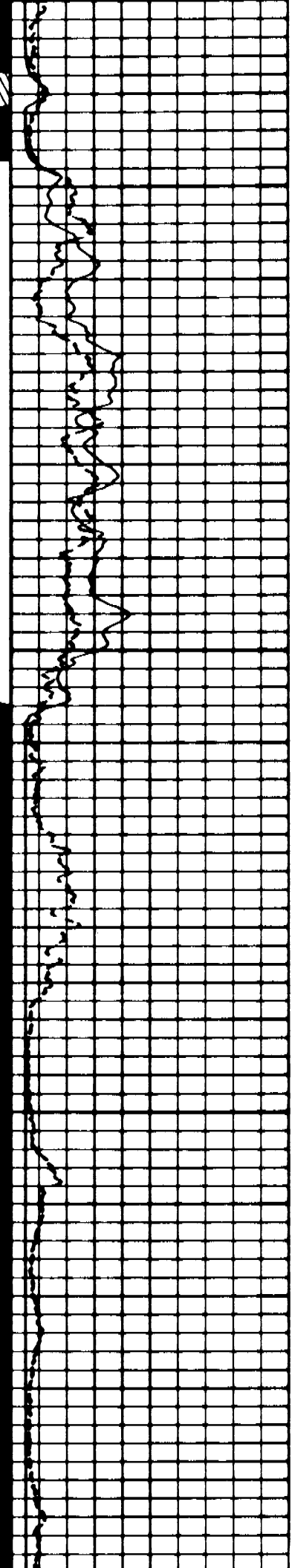

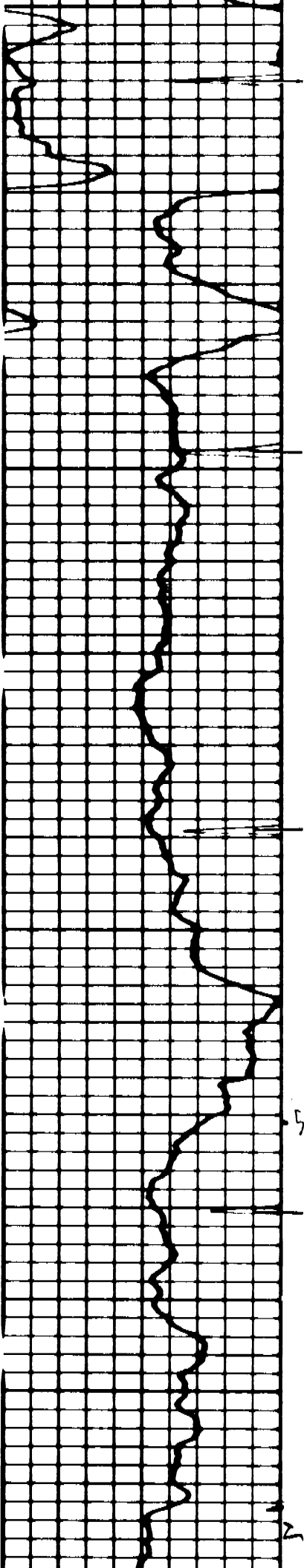

5100

5171

5200

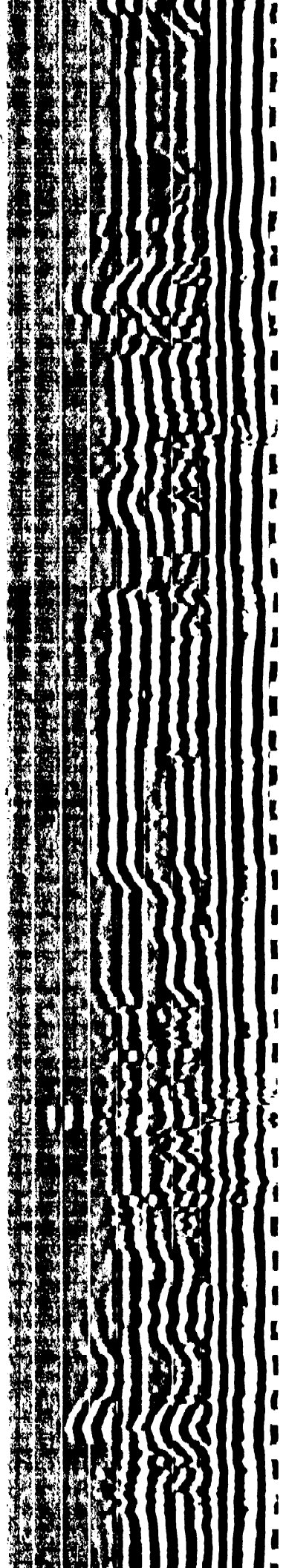
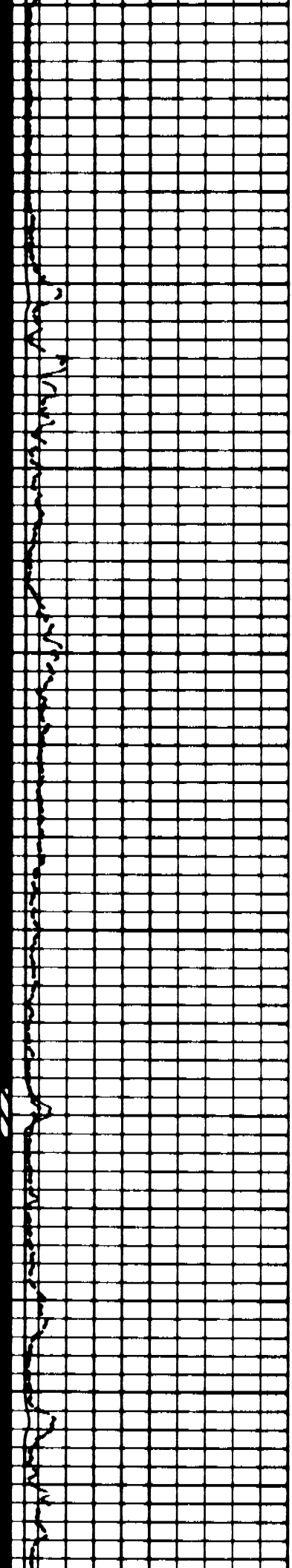

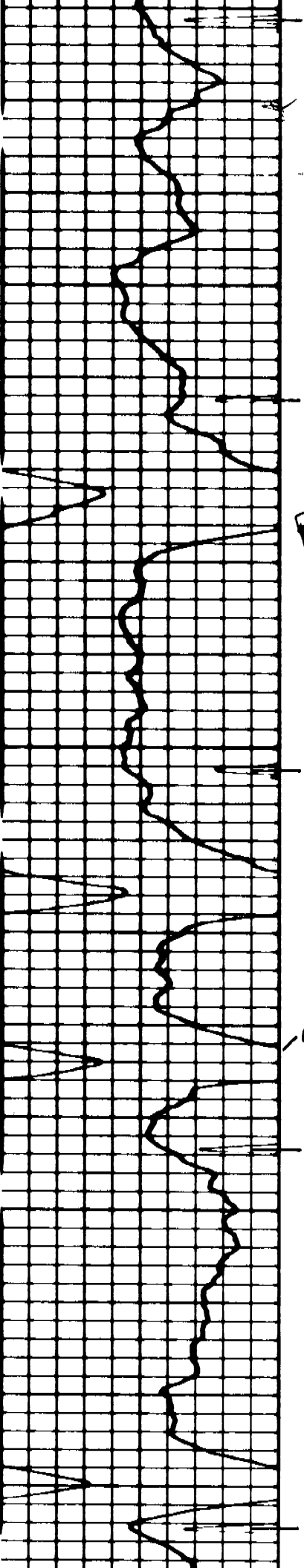

P

5300

-ck

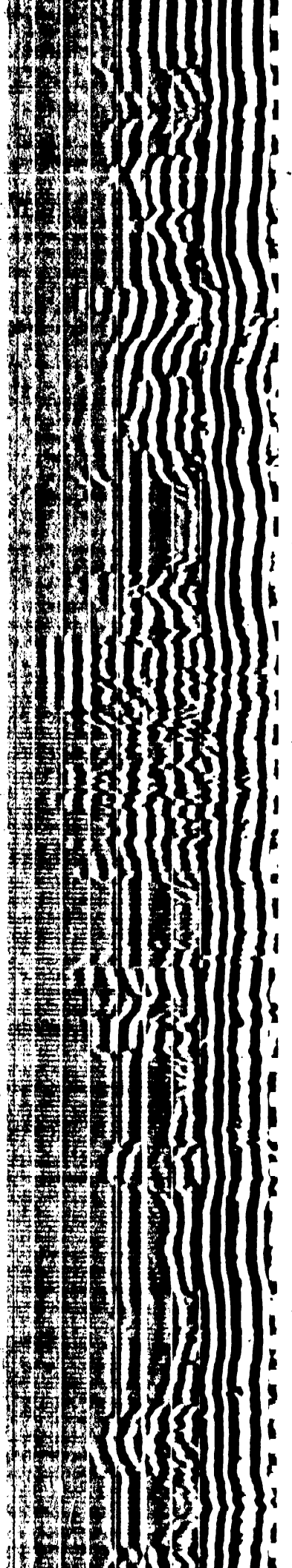
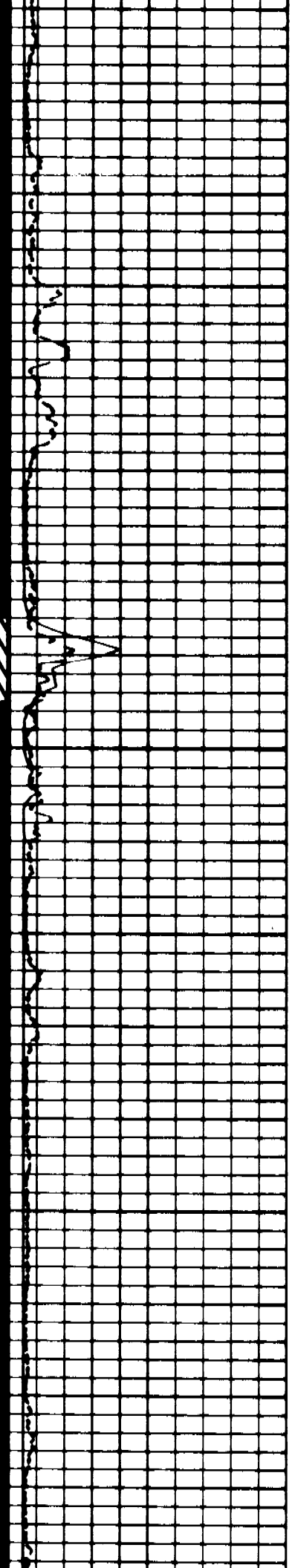

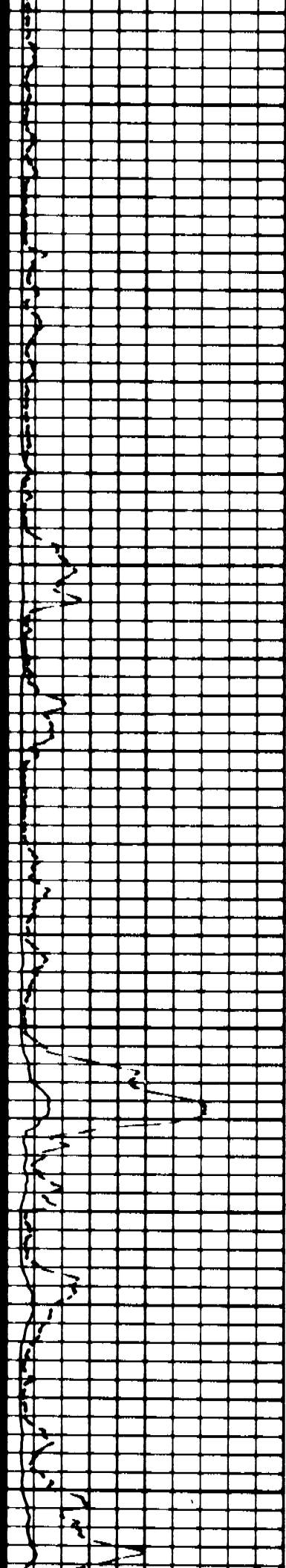
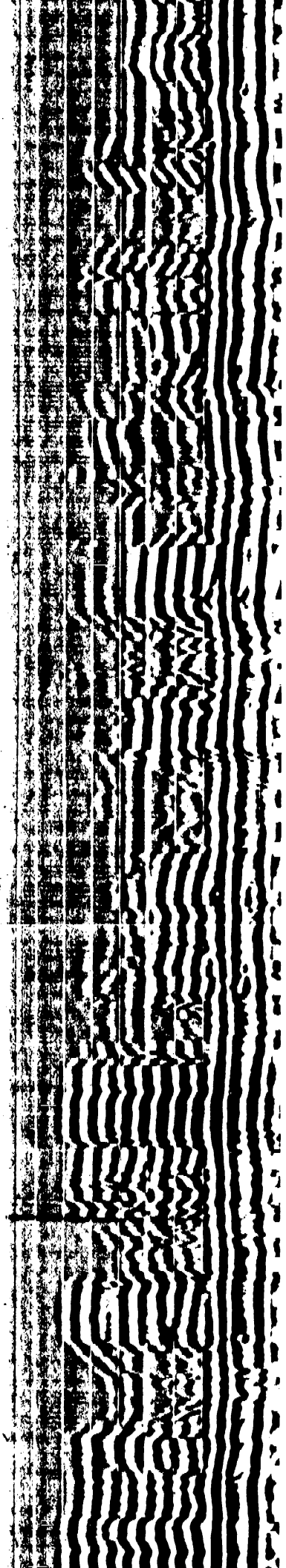

5400

5500

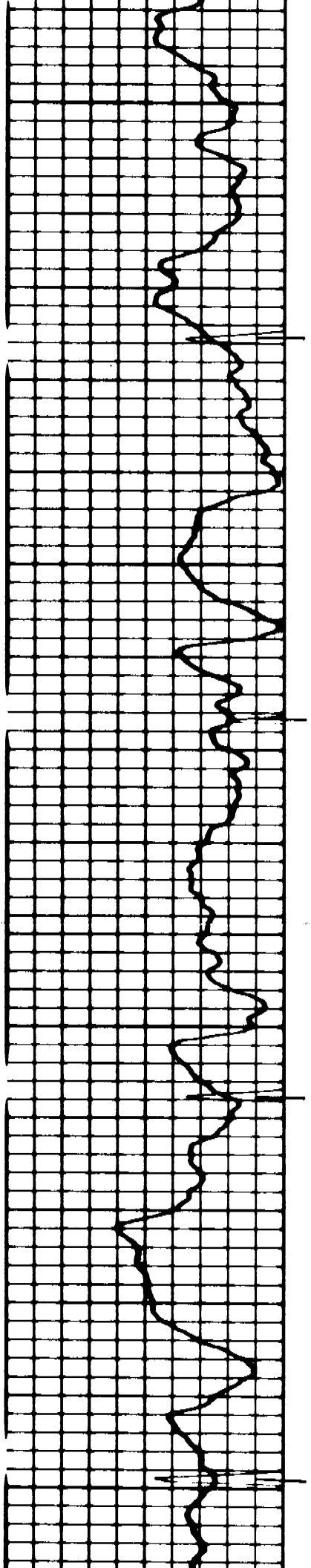

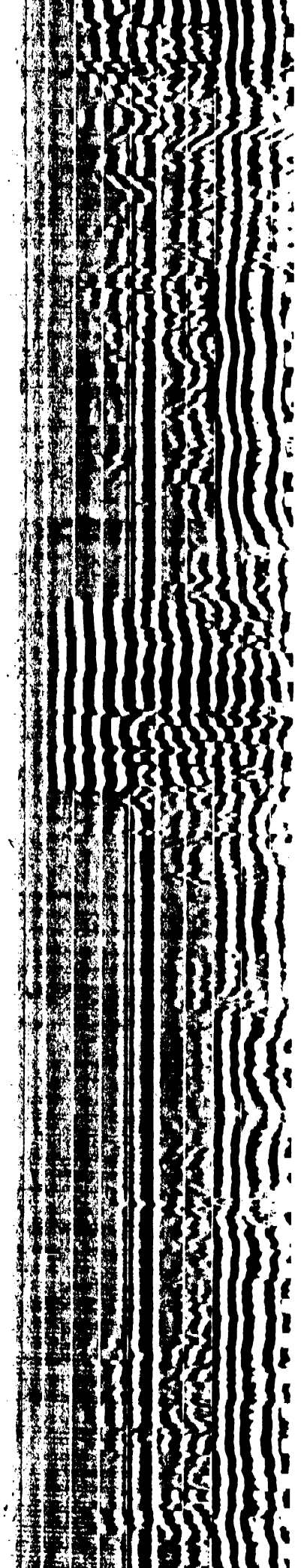
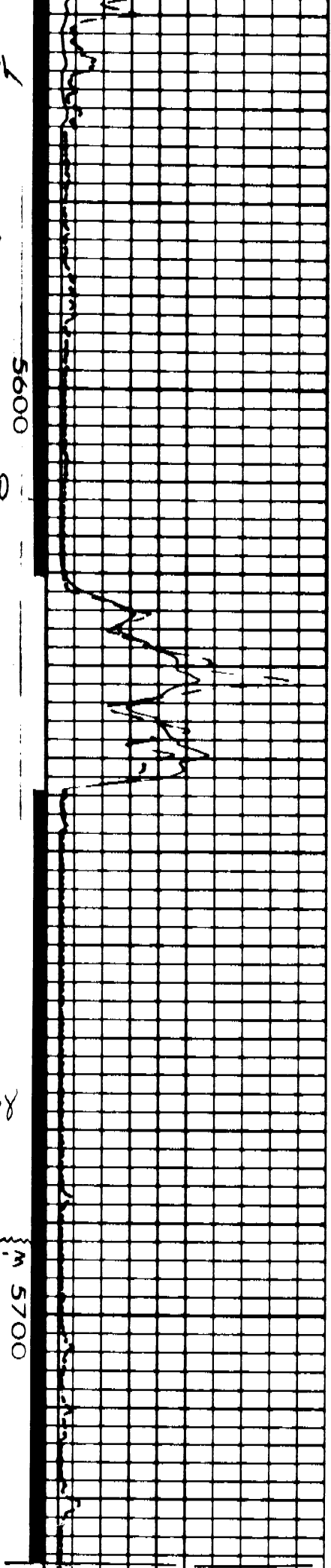
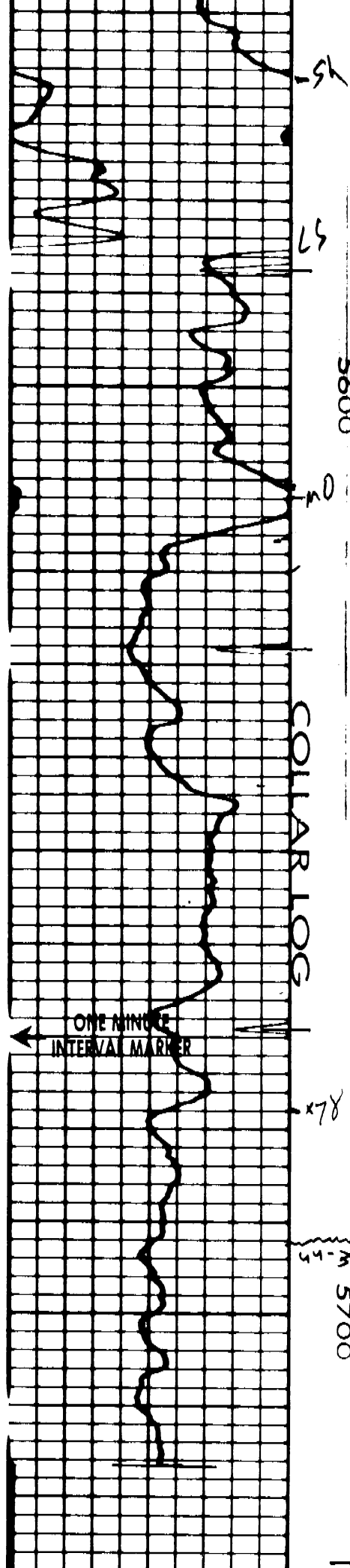

0	150	FORMATION CURVE	200 MICROSECONDS	1200
1.50	300	PIPE CURVE	MICRO-SEISMOGRAM® LOG	
GAMMA API Gamma Ray Units		AMPLITUDE		

LEBEN OIL COMPANY
 ROLLINS # 2
 ANGELL FIELD
 MEADE COUNTY, KANSAS

T.D. LOGGED 5727'
 T.D. DRILLER 5750'
 T.D. WELEX 5732'

LAIMSG-AA 09700

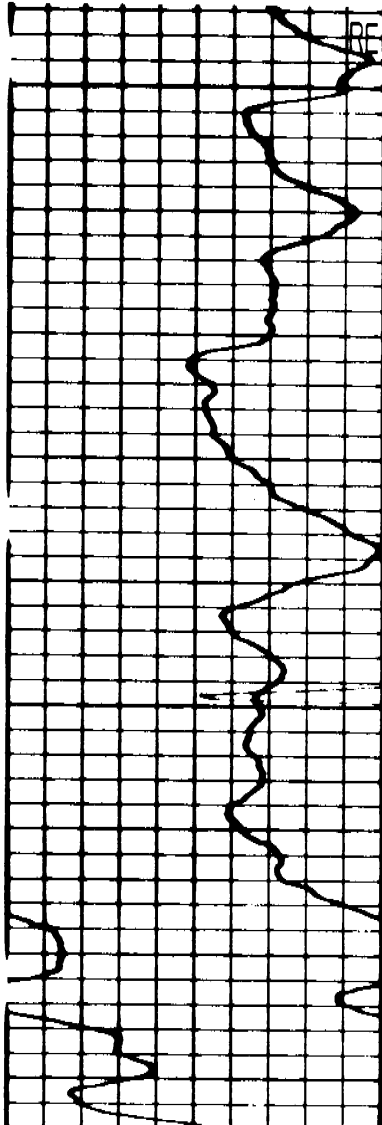

REPEAT RUN
 5500

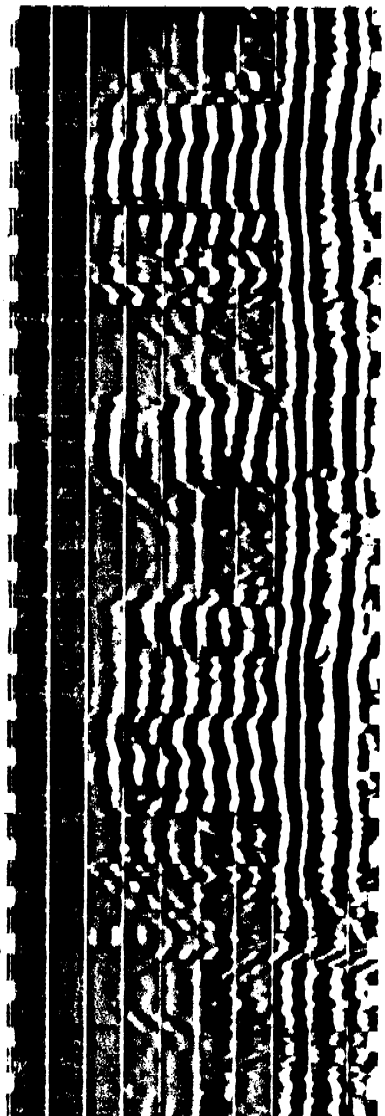
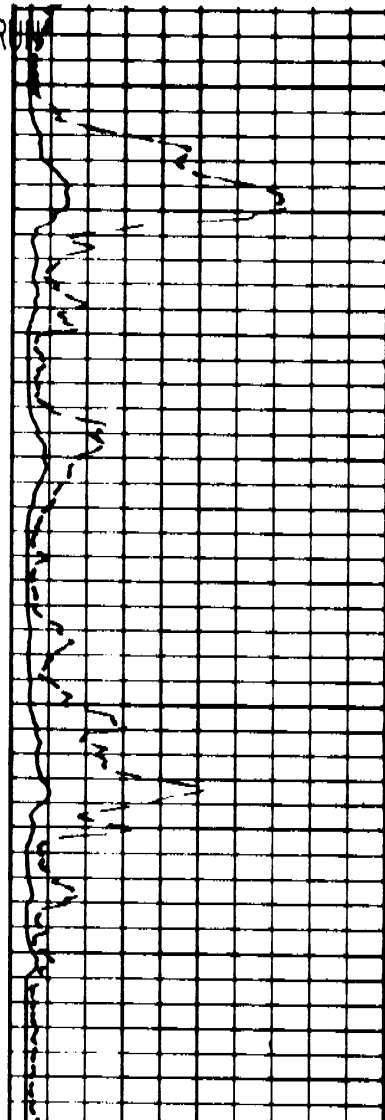

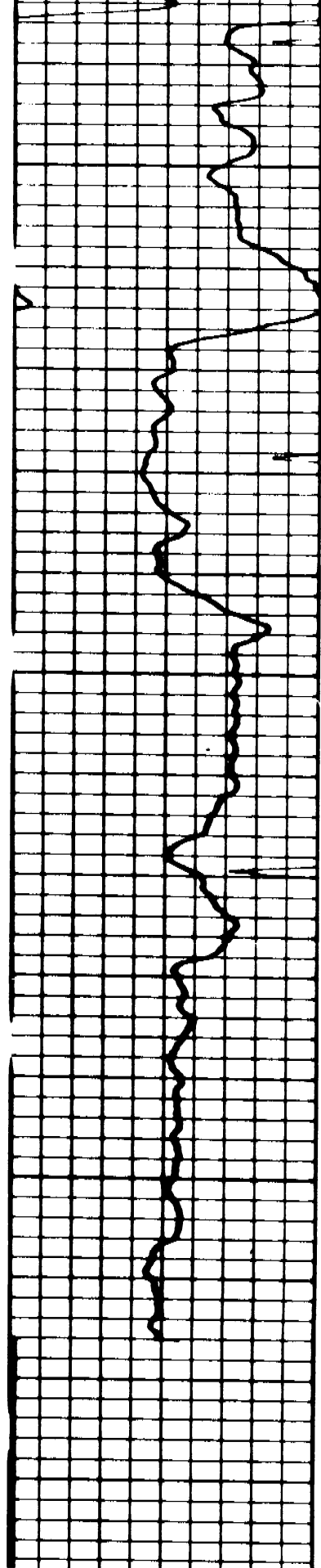

5600

5700

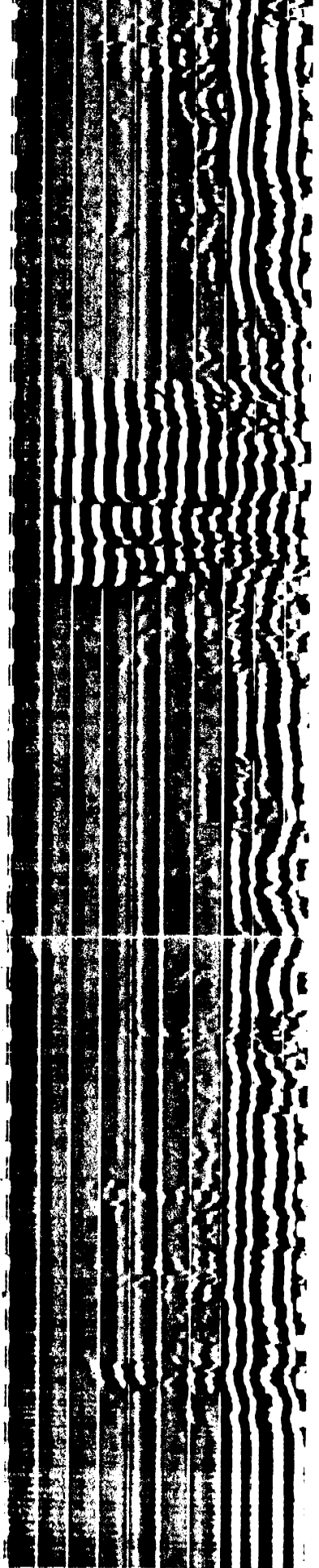
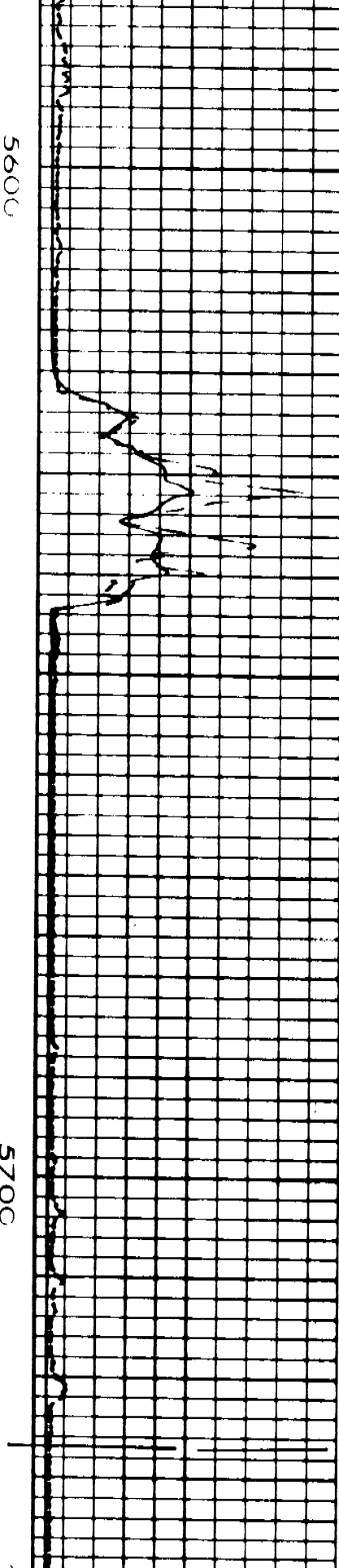

AFTER LOG

BEFORE LOG

GATE

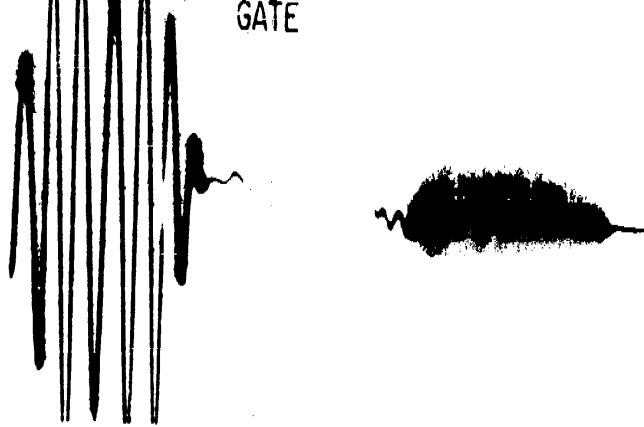

TEST

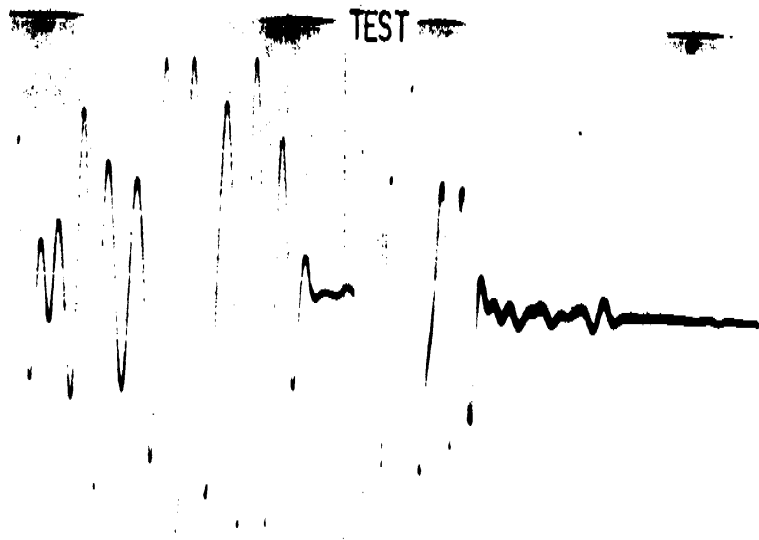

Z

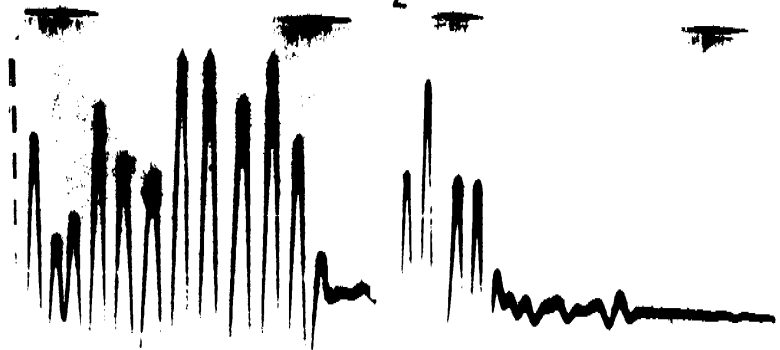



K.G.S. LIBRARY

W. COMPLETE ON...
DRILLER'S LOG

S. 28 T. 32S R. 29

Loc. NW NW NE

API No. 15 — 119 — 20511
County Number

County Meade

Operator
Leben Oil Company

640 Acres
N

Address
P. O. Box 35528, Tulsa, OK 74135

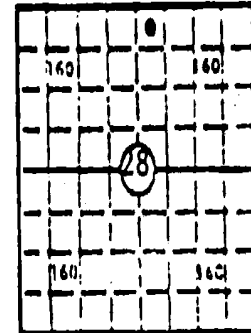

Well No. 2 Lease Name Rollins

Footage Location
330 feet from (M) line 330 feet from (W) line

Principal Contractor Gabbert-Jones Geologist T. Jacobson

Spud Date <u>7/31/81</u>	Date Completed <u>9/13/81</u>	Total Depth <u>5798</u>	P.B.T.D. <u>5757</u>
-----------------------------	----------------------------------	----------------------------	-------------------------

Elev. Gr. 2695

Directional Deviation None Oil and/or Gas Purchaser Panhandle Eastern Pipe Line

Dr. 2703 KB 2705

CASING RECORD

Report of all strings set — surface, intermediate, production, etc.

Purpose of string	Size hole drilled	Size casing set (in O.D.)	Weight lbs/ft.	Setting depth	Type cement	Sacks	Type and percent additives
Surface	12 1/2"	8 5/8"	24#	1470	Lite Class H	600 150	2% cc 2% cc
Production	7 7/8"	4 1/2"	10.5	5796	50/50 Poz	325	18% Salt 12 1/2# gilsonite/sx 3/4 of 1% CFR-2

LINER RECORD

PERFORATION RECORD

Top, ft. <u>None</u>	Bottom, ft.	Sacks cement	Shots per ft. <u>4</u>	Size & type <u>90°</u>	Depth interval <u>5624-32</u>
-------------------------	-------------	--------------	---------------------------	---------------------------	----------------------------------

TUBING RECORD

Size <u>2 3/8"</u>	Setting depth <u>5567</u>	Packer set at <u>5567</u>			
-----------------------	------------------------------	------------------------------	--	--	--

ACID, FRACTURE, SHOT, CEMENT SQUEEZE RECORD

Amount and kind of material used <u>None</u>	Depth interval treated
---	------------------------

INITIAL PRODUCTION				
Date of first production Not on line		Producing method (flowing, pumping, gas lift, etc.) Flowing		
RATE OF PRODUCTION PER 24 HOURS	Oil 0 bbls.	Gas 1500 MCF	Water 0 bbls.	Gas-oil ratio -
Disposition of gas (vented, used on lease or sold) (Vented during test) To be sold			Producing interval(s) 5624-43	

Operator Leben Oil Company		DESIGNATE TYPE OF COMP.: OIL, GAS, DRY HOLE, SWDW, ETC.:
Well No. 2	Lease Name Rollins	Gas
S 28 T 32S R 29 W		

WELL LOG			SHOW GEOLOGICAL MARKERS, LOGS RUN, OR OTHER DESCRIPTIVE INFORMATION.	
Show all important zones of porosity and contents thereof; cored intervals, and all drill-stem tests, including depth interval tested, cushion used, time tool open, flowing and shut-in pressures, and recoveries.				
FORMATION DESCRIPTION, CONTENTS, ETC.	TOP	BOTTOM	NAME	DEPTH
Toronto	4422		CBL	5732-3600
Lansing	4520		CDL & CNL	5798-4000
Marmaton	5172		DI	5792-1460
Morrow	5616			