

ROBINSON SERVICES

Oil Field & Construction Staking

P.O. Box 2324

Garden City, Kansas 67846

Office/Fax: (620) 276-6159

Cell: (620) 272-1499

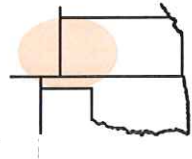

p050510-y
PLAT NO.

8704
INVOICE NO.

Mak-J Energy

OPERATOR

Logan County, KS

COUNTY

BH Berggren #13-5

LEASE NAME

707' FSL - 707' FWL

LOCATION SPOT

5 **14s** **32w**
Sec. Twp. Rng.

SCALE: **1" = 1000'**

DATE STAKED: **May 5th, 2010**

MEASURED BY: **Luke R.**

DRAWN BY: **Gabe Q.**

AUTHORIZED BY: **Kenny T.**



GR. ELEVATION: **2870.3'**

Directions: From the South side of Oakley, Ks at the intersection of Hwy 40 & Hwy 83 South - Now go 17 miles South on Hwy 83 - Now go 2.9 miles West on Mustang Rd to the NW corner of section 5-14s-32w - Now go 0.9 mile South on CR 410 to ingress stake East into - Now go 250' East through wheat - Now go approx. 460' East through terraced bare ground into staked location.

Final ingress must be verified with land owner or Mak-J Energy

*This drawing does not constitute a monumented survey or a land survey plat
This drawing is for construction purposes only*

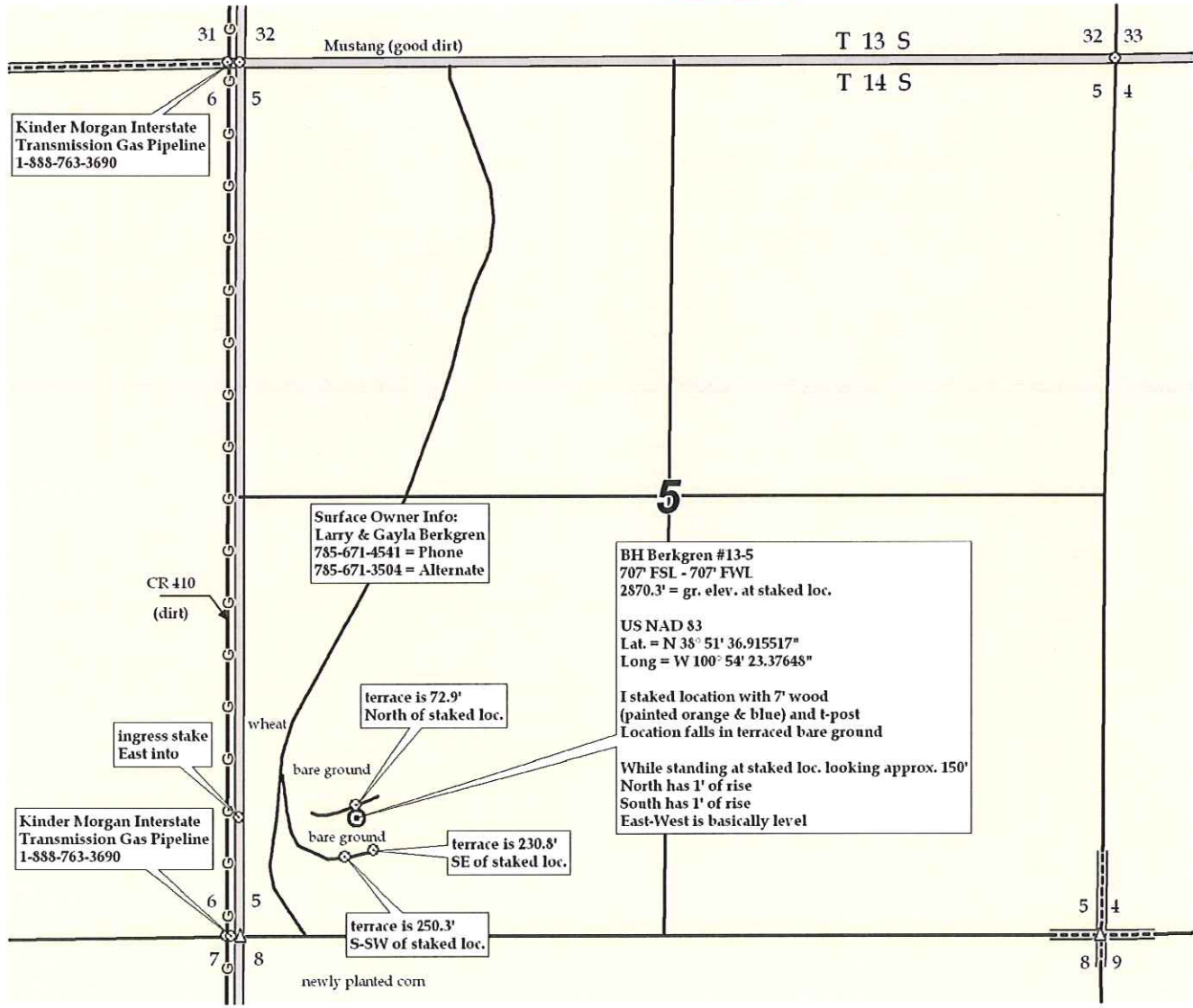

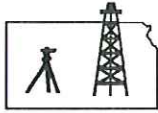

ROBINSON SERVICES

Oil Field & Construction Staking

P.O. Box 2324

Garden City, Kansas 67846

Office/Fax: (620) 276-6159

Cell: (620) 272-1499

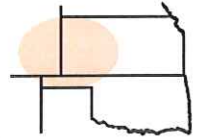

p050510-y
PLAT NO.

8704
INVOICE NO.

Mak-J Energy

OPERATOR

Logan County, KS

COUNTY

5 14s 32w
Sec. Twp. Rng.

BH Berggren #13-5

LEASE NAME

707' FSL - 707' FWL

LOCATION SPOT

SCALE: **1" = 1000'**

DATE STAKED: **May 5th, 2010**

MEASURED BY: **Luke R.**

DRAWN BY: **Gabe Q.**

AUTHORIZED BY: **Kenny T.**



GR. ELEVATION: **2870.3'**

Directions: From the South side of Oakley, Ks at the intersection of Hwy 40 & Hwy 83 South - Now go 17 miles South on Hwy 83 - Now go 2.9 miles West on Mustang Rd to the NW corner of section 5-14s-32w - Now go 0.9 mile South on CR 410 to ingress stake East into - Now go 250' East through wheat - Now go approx. 460' East through terrace bared ground into staked location.

Final ingress must be verified with land owner or Mak-J Energy

*This drawing does not constitute a monumented survey or a land survey plat
This drawing is for construction purposes only*

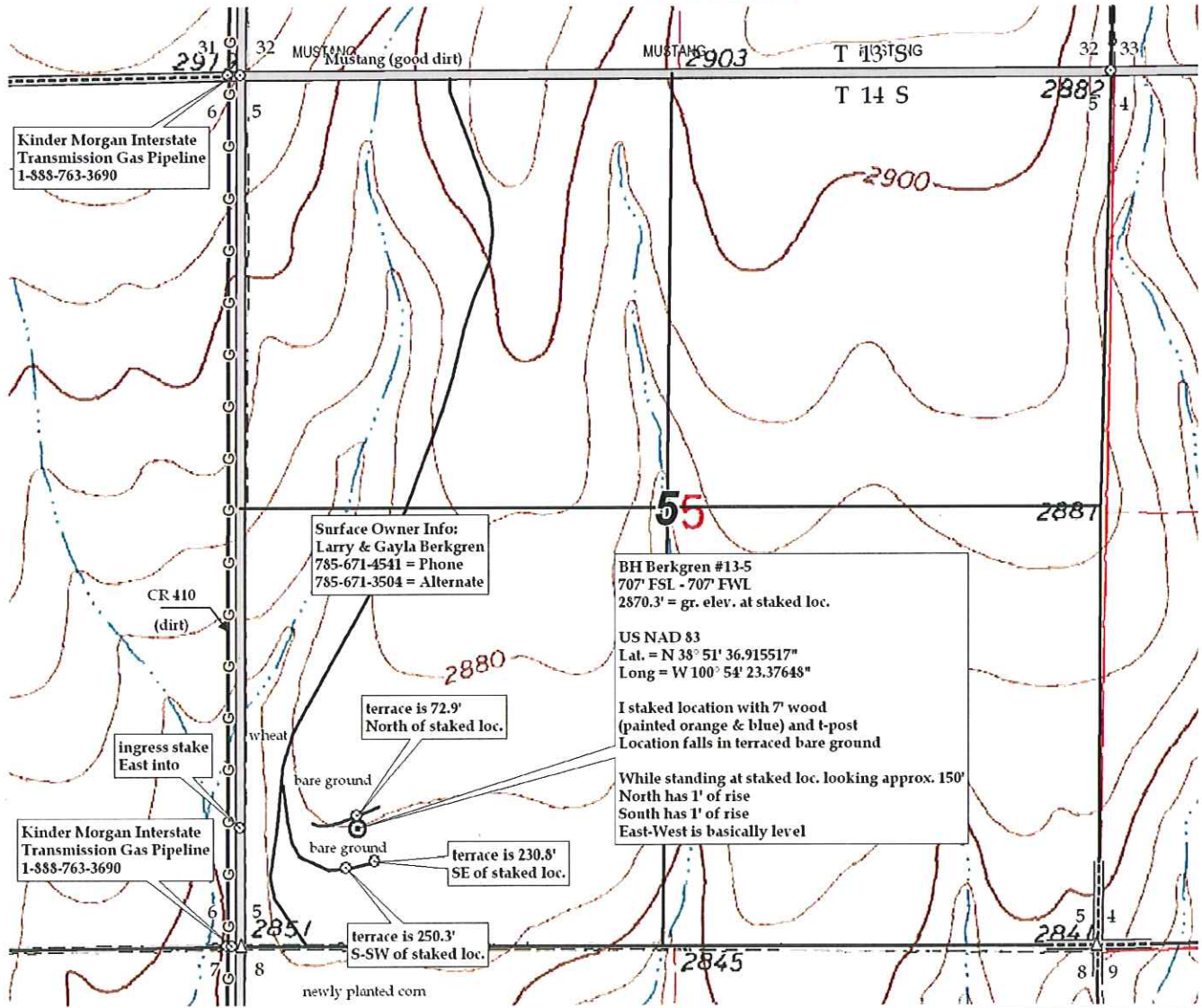

Kinder Morgan Interstate
Transmission Gas Pipeline
1-888-763-3690

Surface Owner Info:
Larry & Gayla Berggren
785-671-4541 = Phone
785-671-3504 = Alternate

BH Berggren #13-5
707' FSL - 707' FWL
2870.3' = gr. elev. at staked loc.

US NAD 83
Lat. = N 38° 51' 36.915517"
Long = W 100° 54' 23.37648"

I staked location with 7' wood
(painted orange & blue) and t-post
Location falls in terraced bare ground

While standing at staked loc. looking approx. 150'
North has 1' of rise
South has 1' of rise
East-West is basically level

CR 410
(dirt)

ingress stake
East into

Kinder Morgan Interstate
Transmission Gas Pipeline
1-888-763-3690

terrace is 72.9'
North of staked loc.

terrace is 230.8'
SE of staked loc.

terrace is 250.3'
S-SW of staked loc.

newly planted corn