

ALL on Ron 785-621-2610



Pro-Stake LLC
Oil Field & Construction Site Staking
P.O. Box 2324
Garden City, Kansas 67846
Office/Fax: (620) 276-6159
Cell: (620) 272-1499



m051510-r
PLAT NO.

8735
INVOICE NO.

Downing-Nelson Oil Company
OPERATOR

OND #1-2
LEASE NAME

Rush County, KS
COUNTY

2 18s 18w
Sec. Twp. Rng.

1490' FSL - 335' FWL
LOCATION SPOT

SCALE: **1" = 1000'**
DATE STAKED: **May 12th, 2010**
MEASURED BY: **Ben R.**
DRAWN BY: **Gabe O.**
AUTHORIZED BY: **Ron N.**

GR. ELEVATION: **2070.5'**



Directions: From the North side of La Crosse, Ks at the intersection of Hwy 183 & Hwy 4 - Now go 2 miles South on Hwy 183 - Now go 1 mile East on Ave N to the SW corner of section 2-18s-18w - Now 0.1 mile North on CR 260 on trail to ingress stake East into - Now go approx. 365' SE through terraced wheat into staked location.

Final ingress must be verified with land owner or Downing-Nelson (NI) Company

This drawing does not constitute a warranted survey or a land survey plat. This drawing is for construction purposes only.

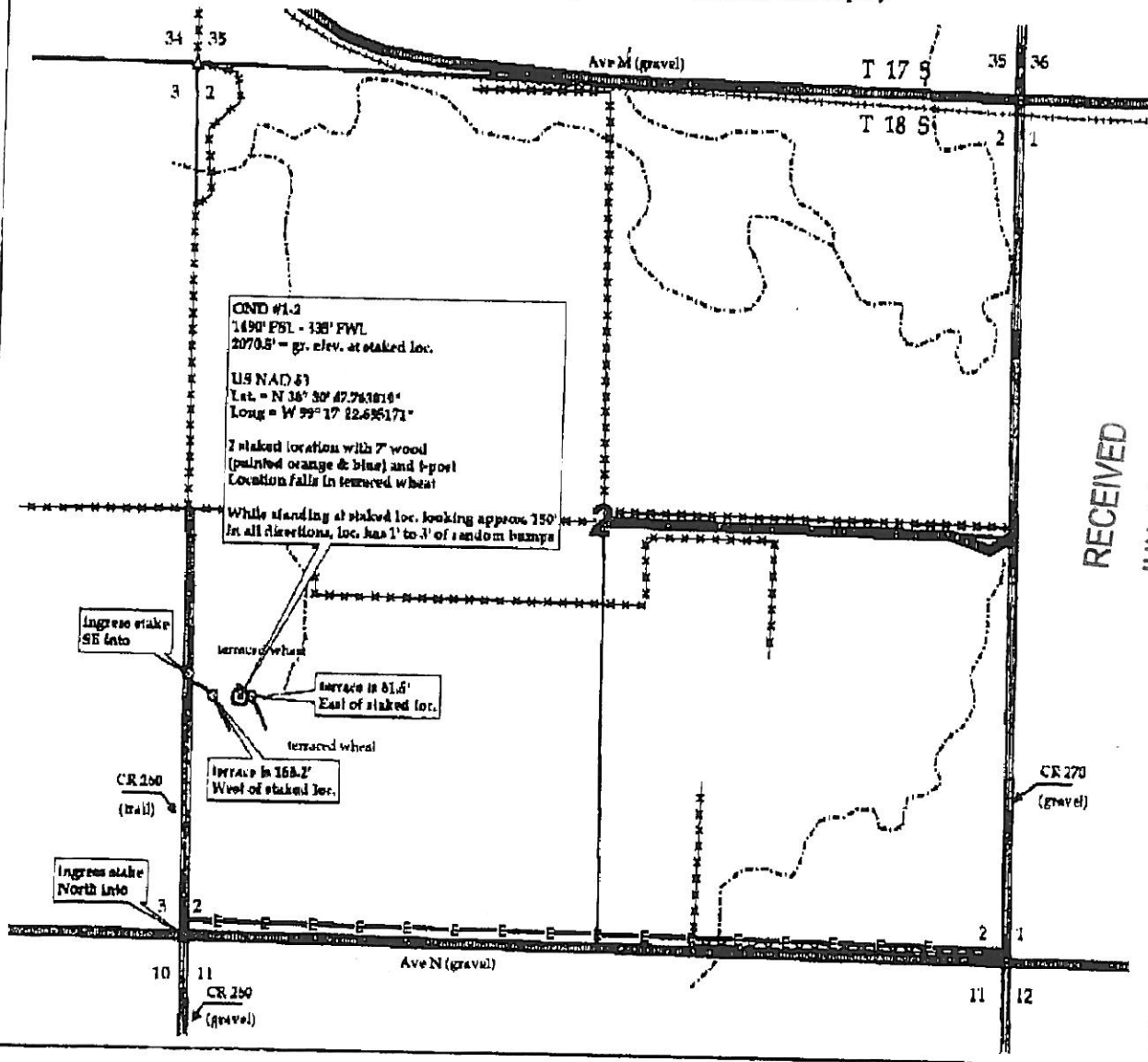

RECEIVED

JUN 14 2010

KCC WICHITA