

BEREXCO, INC.
CHRISTINA LEASE
SW.1/4, SECTION 10, T14S, R17W
ELLIS COUNTY, KANSAS

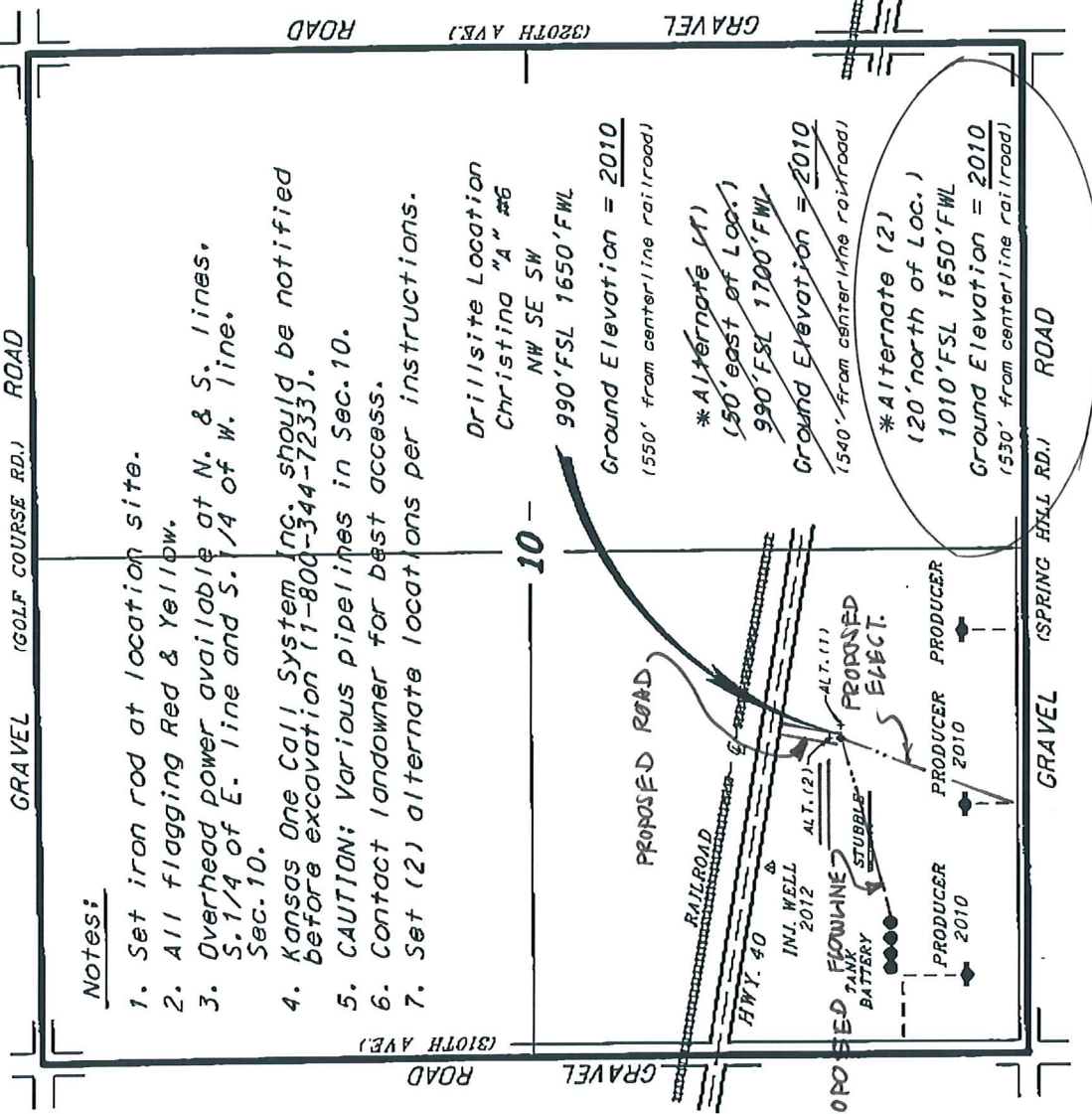

Notes:

1. Set iron rod at location site.
2. All flagging Red & Yellow.
3. Overhead power available at N. & S. lines. S. 1/4 of E. line and S. 1/4 of W. line. Sec. 10.
4. Kansas One Call System Inc. should be notified before excavation (1-800-344-7233).
5. CAUTION: Various pipelines in Sec. 10.
6. Contact landowner for best access.
7. Set (2) alternate locations per instructions.

*Ingress and egress to location as shown on this plot is per usage only and may not be legally opened for public use. Contact landowner, tenant and county road department for access.

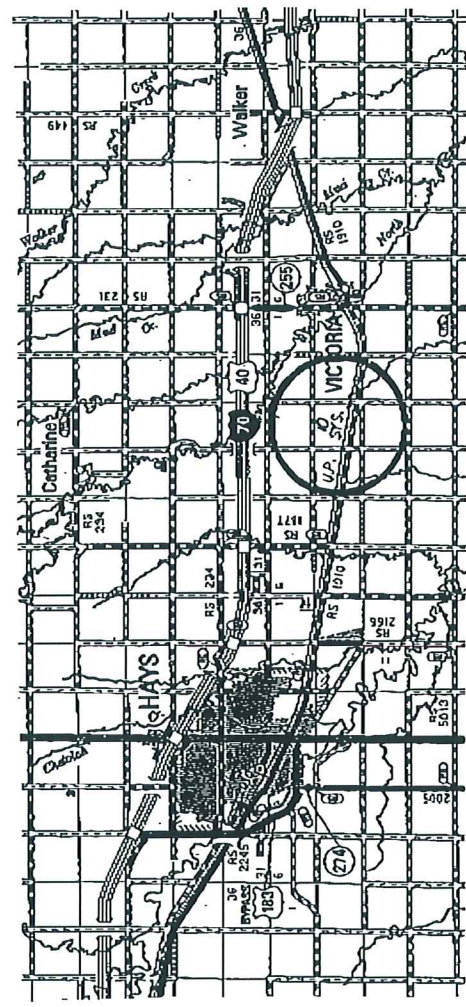
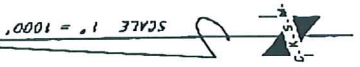

• Controling data is based upon the best maps and photographs available to us and upon a regular section of land containing 640 acres.
 • Approximate section lines were determined using the normal standard of care of oilfield surveys practiced in the state of Kansas. The section corners, which sit upon the precise section lines, were not necessarily located. The surveyor is not responsible for the accuracy of the section lines or for any errors or omissions in the data. The surveyor is not responsible for the accuracy of the section lines or for any errors or omissions in the data. The surveyor is not responsible for the accuracy of the section lines or for any errors or omissions in the data.
 • Elevation derived from National Geodetic Vertical Datum.

Date July 15, 2010

CENTRAL KANSAS OILFIELD SERVICES, INC. (620)792-1977