



This Form must be Typed
Form must be Signed
All blanks must be Filled

WELL PLUGGING APPLICATION

Form KSONA-1, Certification of Compliance with the Kansas Surface Owner Notification Act,
MUST be submitted with this form.

OPERATOR: License #: _____
Name: _____
Address 1: _____
Address 2: _____
City: _____ State: _____ Zip: _____ + _____
Contact Person: _____
Phone: (_____) _____

API No. 15 - _____
If pre 1967, supply original completion date: _____
Spot Description: _____
____ - ____ - ____ Sec. ____ Twp. ____ S. R. ____ East West
____ Feet from North / South Line of Section
____ Feet from East / West Line of Section
Footages Calculated from Nearest Outside Section Corner:
 NE NW SE SW
County: _____
Lease Name: _____ Well #: _____

Check One: Oil Well Gas Well OG D&A Cathodic Water Supply Well Other: _____
 SWD Permit #: _____ ENHR Permit #: _____ Gas Storage Permit #: _____

Conductor Casing Size: _____ Set at: _____ Cemented with: _____ Sacks
Surface Casing Size: _____ Set at: _____ Cemented with: _____ Sacks
Production Casing Size: _____ Set at: _____ Cemented with: _____ Sacks

List (ALL) Perforations and Bridge Plug Sets:

Elevation: _____ (G.L. / K.B.) T.D.: _____ PBTD: _____ Anhydrite Depth: _____
(Stone Corral Formation)

Condition of Well: Good Poor Junk in Hole Casing Leak at: _____
(Interval)

Proposed Method of Plugging (attach a separate page if additional space is needed):

Is Well Log attached to this application? Yes No Is ACO-1 filed? Yes No

If ACO-1 not filed, explain why:

Plugging of this Well will be done in accordance with K.S.A. 55-101 et. seq. and the Rules and Regulations of the State Corporation Commission

Company Representative authorized to supervise plugging operations: _____
Address: _____ City: _____ State: _____ Zip: _____ + _____
Phone: (_____) _____
Plugging Contractor License #: _____ Name: _____
Address 1: _____ Address 2: _____
City: _____ State: _____ Zip: _____ + _____
Phone: (_____) _____

Proposed Date of Plugging (if known): _____

Payment of the Plugging Fee (K.A.R. 82-3-118) will be guaranteed by Operator or Agent

Submitted Electronically



CERTIFICATION OF COMPLIANCE WITH THE KANSAS SURFACE OWNER NOTIFICATION ACT

This form must be submitted with all Forms C-1 (Notice of Intent to Drill); CB-1 (Cathodic Protection Borehole Intent); T-1 (Request for Change of Operator Transfer of Injection or Surface Pit Permit); and CP-1 (Well Plugging Application). Any such form submitted without an accompanying Form KSONA-1 will be returned.

Select the corresponding form being filed: C-1 (Intent) CB-1 (Cathodic Protection Borehole Intent) T-1 (Transfer) CP-1 (Plugging Application)

OPERATOR: License # _____
Name: _____
Address 1: _____
Address 2: _____
City: _____ State: _____ Zip: _____ + _____
Contact Person: _____
Phone: (_____) _____ Fax: (_____) _____
Email Address: _____

Well Location: _____
_____ - _____ - _____ Sec. _____ Twp. _____ S. R. _____ East West
County: _____
Lease Name: _____ Well #: _____

If filing a Form T-1 for multiple wells on a lease, enter the legal description of the lease below:

Surface Owner Information:

Name: _____
Address 1: _____
Address 2: _____
City: _____ State: _____ Zip: _____ + _____

When filing a Form T-1 involving multiple surface owners, attach an additional sheet listing all of the information to the left for each surface owner. Surface owner information can be found in the records of the register of deeds for the county, and in the real estate property tax records of the county treasurer.

If this form is being submitted with a Form C-1 (Intent) or CB-1 (Cathodic Protection Borehole Intent), you must supply the surface owners and the KCC with a plat showing the predicted locations of lease roads, tank batteries, pipelines, and electrical lines. The locations shown on the plat are preliminary non-binding estimates. The locations may be entered on the Form C-1 plat, Form CB-1 plat, or a separate plat may be submitted.

Select one of the following:

- I certify that, pursuant to the Kansas Surface Owner Notice Act (House Bill 2032), I have provided the following to the surface owner(s) of the land upon which the subject well is or will be located: 1) a copy of the Form C-1, Form CB-1, Form T-1, or Form CP-1 that I am filing in connection with this form; 2) if the form being filed is a Form C-1 or Form CB-1, the plat(s) required by this form; and 3) my operator name, address, phone number, fax, and email address.
- I have not provided this information to the surface owner(s). I acknowledge that, because I have not provided this information, the KCC will be required to send this information to the surface owner(s). To mitigate the additional cost of the KCC performing this task, I acknowledge that I am being charged a \$30.00 handling fee, payable to the KCC, which is enclosed with this form.

If choosing the second option, submit payment of the \$30.00 handling fee with this form. If the fee is not received with this form, the KSONA-1 form and the associated Form C-1, Form CB-1, Form T-1, or Form CP-1 will be returned.

I Submitted Electronically

Form	CP1 - Well Plugging Application
Operator	Apollo Energies, Inc.
Well Name	CUDNEY B 2
Doc ID	1040578

Perforations And Bridge Plug Sets

Perforation Top	Perforation Base	Formation	Bridge Plug Depth
3450	3580	Topeka	

WELL LOG BUREAU - KANSAS GEOLOGICAL SOCIETY
508 East Murdock, Wichita, Kansas

Company: INGER OIL CO.
Farm: Cudney "B" No. 2

S.W. 27 T. 25 R. 16W
C. NW SE

Total Depth: 4480'
Comm. 8-23-62 Comp. 9-4-62
Shot or Treated:
Contractor: Laben Dplg., Inc.
Issued: 8-17-63

County: Edwards
KANSAS

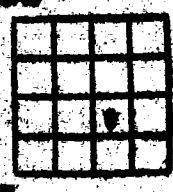

CASING:
8 5/8" 370.88' cem w/300 sz.
5 1/2" 4480' cem w/150 sz.

Elevation: 2063' DE
Production: TRIP, ABDN.

Figures Indicate Bottom of Formations.

sand & clay	200
shale & shells	371
red bed	1055
anhydrite	1085
shale & shells	1220
red bed & shale	1400
shale & shells	2195
lime	2800
lime & shale	3270
lime	3605
lime & shale	3700
lime	3745
shale & sand & lime	3895
lime	4275
lime & shale	4355
lime	4480 RTD
Total Depth	

TOPS: SAMPLE	
Haebner	3739
Toronto	3759
Douglas	3778
Brown Lime	3883
Lansing	3897
Base Kansas City	4177
Fort Scott	4336
Cherokee Sand	4350
Conglomerate	4374
Mississippi	4382
Kinderhook Sand	4428

K.A.S. LIBRARY

COPY

WELL LOG BUREAU - KANSAS GEOLOGICAL SOCIETY
Wichita, Kansas

NO. 101
C. H. 81

WILSON OIL CO.
Cotton

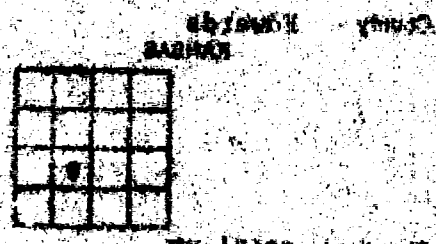

Well No. 101
Section 36-17-01
Twp. 17N, R. 17E

Production
TEMP. ADJ.

2 1/2" 210.00
2 1/2" 210.00

Figure 1 shows location of formation

100	sand & clay
105	shale & shale
110	red bed
115	shale & shale
120	shale & shale
125	shale & shale
130	shale & shale
135	shale & shale
140	shale & shale
145	shale & shale
150	shale & shale
155	shale & shale
160	shale & shale
165	shale & shale
170	shale & shale
175	shale & shale
180	shale & shale
185	shale & shale
190	shale & shale
195	shale & shale
200	shale & shale
205	shale & shale
210	shale & shale
215	shale & shale
220	shale & shale
225	shale & shale
230	shale & shale
235	shale & shale
240	shale & shale
245	shale & shale
250	shale & shale
255	shale & shale
260	shale & shale
265	shale & shale
270	shale & shale
275	shale & shale
280	shale & shale
285	shale & shale
290	shale & shale
295	shale & shale
300	shale & shale
305	shale & shale
310	shale & shale
315	shale & shale
320	shale & shale
325	shale & shale
330	shale & shale
335	shale & shale
340	shale & shale
345	shale & shale
350	shale & shale
355	shale & shale
360	shale & shale
365	shale & shale
370	shale & shale
375	shale & shale
380	shale & shale
385	shale & shale
390	shale & shale
395	shale & shale
400	shale & shale
405	shale & shale
410	shale & shale
415	shale & shale
420	shale & shale
425	shale & shale
430	shale & shale
435	shale & shale
440	shale & shale
445	shale & shale
450	shale & shale
455	shale & shale
460	shale & shale
465	shale & shale
470	shale & shale
475	shale & shale
480	shale & shale
485	shale & shale
490	shale & shale
495	shale & shale
500	shale & shale
505	shale & shale
510	shale & shale
515	shale & shale
520	shale & shale
525	shale & shale
530	shale & shale
535	shale & shale
540	shale & shale
545	shale & shale
550	shale & shale
555	shale & shale
560	shale & shale
565	shale & shale
570	shale & shale
575	shale & shale
580	shale & shale
585	shale & shale
590	shale & shale
595	shale & shale
600	shale & shale
605	shale & shale
610	shale & shale
615	shale & shale
620	shale & shale
625	shale & shale
630	shale & shale
635	shale & shale
640	shale & shale
645	shale & shale
650	shale & shale
655	shale & shale
660	shale & shale
665	shale & shale
670	shale & shale
675	shale & shale
680	shale & shale
685	shale & shale
690	shale & shale
695	shale & shale
700	shale & shale
705	shale & shale
710	shale & shale
715	shale & shale
720	shale & shale
725	shale & shale
730	shale & shale
735	shale & shale
740	shale & shale
745	shale & shale
750	shale & shale
755	shale & shale
760	shale & shale
765	shale & shale
770	shale & shale
775	shale & shale
780	shale & shale
785	shale & shale
790	shale & shale
795	shale & shale
800	shale & shale
805	shale & shale
810	shale & shale
815	shale & shale
820	shale & shale
825	shale & shale
830	shale & shale
835	shale & shale
840	shale & shale
845	shale & shale
850	shale & shale
855	shale & shale
860	shale & shale
865	shale & shale
870	shale & shale
875	shale & shale
880	shale & shale
885	shale & shale
890	shale & shale
895	shale & shale
900	shale & shale
905	shale & shale
910	shale & shale
915	shale & shale
920	shale & shale
925	shale & shale
930	shale & shale
935	shale & shale
940	shale & shale
945	shale & shale
950	shale & shale
955	shale & shale
960	shale & shale
965	shale & shale
970	shale & shale
975	shale & shale
980	shale & shale
985	shale & shale
990	shale & shale
995	shale & shale
1000	shale & shale

1000
995
990
985
980
975
970
965
960
955
950
945
940
935
930
925
920
915
910
905
900
895
890
885
880
875
870
865
860
855
850
845
840
835
830
825
820
815
810
805
800
795
790
785
780
775
770
765
760
755
750
745
740
735
730
725
720
715
710
705
700
695
690
685
680
675
670
665
660
655
650
645
640
635
630
625
620
615
610
605
600
595
590
585
580
575
570
565
560
555
550
545
540
535
530
525
520
515
510
505
500
495
490
485
480
475
470
465
460
455
450
445
440
435
430
425
420
415
410
405
400
395
390
385
380
375
370
365
360
355
350
345
340
335
330
325
320
315
310
305
300
295
290
285
280
275
270
265
260
255
250
245
240
235
230
225
220
215
210
205
200
195
190
185
180
175
170
165
160
155
150
145
140
135
130
125
120
115
110
105
100
95
90
85
80
75
70
65
60
55
50
45
40
35
30
25
20
15
10
5
0

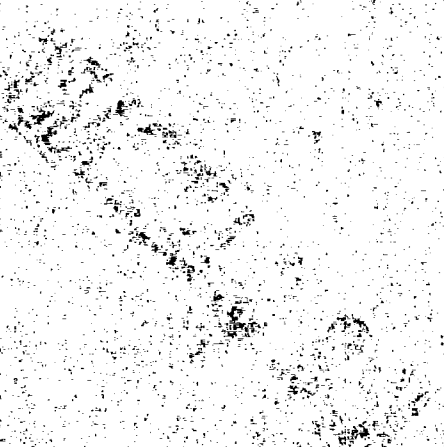

WELLEX



RADIATION-GUARD 106

COMPANY INGER OIL CO
 WELL CUDNEY "B" # 2
 FIELD WIL POOL
 County EDWARDS State KANSAS

COMPANY INGER OIL COMPANY
 WELL CUDNEY "B" # 2
 FIELD WIL POOL
 COUNTY EDWARDS STATE KANSAS
 Location C-NW-SE
 Sec. 27 Twp. 25S Rge. 16W

Property of
 Kansas Geological Society
 540 Petroleum Bldg.
 Wichita, Kansas

Permanent Datum KELLY BUSHING Elev. 2066'
 Log Measured From KELLY BUSHING Ft. Above Perm. Datum
 Drilling Measured From KELLY BUSHING

Elev.: K.B. 2066'
 D.F. 2063'
 G.L. 2061'

Date	Run No.	Driller	Depth-Welex	Btm. Log Inter.	Top Log Inter.	Casing-Driller	Casing-Welex	Bit Size	Type Fluid in Hold	PH	Fluid Loss	Source of Sample	R _m @ Meas. Temp.	R _{int} @ Meas. Temp.	R _{src} @ Meas. Temp.	Source R _{int}	R _m @ BHT	Time Since Circ.	Max. Rec. Temp.	Equip. Location	Recorded By	Witnessed By
	9-3-62	GAMMA	4482	4482	4482	0	@	8-5/8 @ 371'	WATER BASE STARCH MUD	9.7	59	10 ml	142 @ 68 °F	@ °F	@ °F	@ °F	@ °F		6890	B. F. JOHNSON	FRANK HAMLIN	
	9-3-62	NEUTRON	4482	4482	4482	0	@	7/8"	WATER BASE STARCH MUD	9.7	59	10 ml	142 @ 68 °F	@ °F	@ °F	@ °F	@ °F		6890	B. F. JOHNSON	FRANK HAMLIN	
	9-3-62	GUARD	4482	4482	4482	0	@	3400'	WATER BASE STARCH MUD	9.7	59	10 ml	142 @ 68 °F	@ °F	@ °F	@ °F	@ °F		6890	B. F. JOHNSON	FRANK HAMLIN	

Fold Here

REMARKS

Change in Mud Type or Additional Samples				SCALE CHANGES		
Date	Sample No.	Type Log	Depth	Scale Up Hole	Scale Down Hole	
9-3-62	1	RAD. GUARD	3400	500-2500	600-2600	
Type Fluid in Hole		WATER BASE STARCH MUD				
Dens.	Visc.	9.7 59				
ph	Fluid Loss	10 ml				
Source of Sample						
R _m @ Meas. Temp.		142 @ 68 °F @ °F				
R _{int} @ Meas. Temp.		@ °F @ °F				
EQUIPMENT DATA		Run No.	Tool Type and No.	Pad Type	Tool Position	Other

R _{mc} @ Meas. Temp.	@ °F	@ °F			
Source: R _{mf} R _{mc}					
R _m @ BHT	795 @ 113 °F	@ °F			
R _{mf} BHT	@ °F	@ °F			
R _{mc} BHT	@ °F	@ °F			
TICKET # 23113					

EQUIPMENT DATA											
GAMMA RAY						NEUTRON					
Run No.	ONE					Run No.	ONE				
Tool Model No.	2000					Log Type	NEUTRON-GAMMA				
Diameter	3-5/8"					Tool Model No.	2000				
Detector Model No.	1E-11					Diameter	3-5/8"				
Type	GEIGER-MUELLER					Detector Model No.	1C-3				
Length	28"					Type	GEIGER-MUELLER				
Distance to N. Source	107"					Length	14"				
GENERAL						Source Model No.	5C				
Hoist Truck No.						Serial No.					
Instrument Truck No.	36-689					Spacing	13.9"				
Tool Serial No.	11533					Type	PLUTONIUM-BERYLLIUM				
						Strength	3.5 x 10 ⁶ NEUTRONS/SEC.				

LOGGING DATA											
GENERAL			GAMMA RAY					NEUTRON			
Run No.	Depths		Speed Ft/Min.	T.C. Sec.	Sens. Settings	Zero Div. L. or R.	API GR Units per Log Div.	T.C. Sec.	Sens. Settings	Zero Div. L. or R.	API Neutron Units per Log Div.
	From	To									
1	4482'	3400' (5")	40	1	100	-10	10	1	1000	-600	100
	4482'	3400' (2")	40	1	100	-10	10	1	1000	-600	100
	3400'	0 (2")	100	1	100	-10	10	1	1000	-500	100

2" 100'		
GAMMA API Gamma Ray Units	CASING AND DEPTH	NEUTRON GAMMA API Neutron Units
10		110
110		310
INDICATION OF LOGGING SPEED FEET PER MINUTE		
500		2500

FEET PER MINUTE

COLLAR LOG

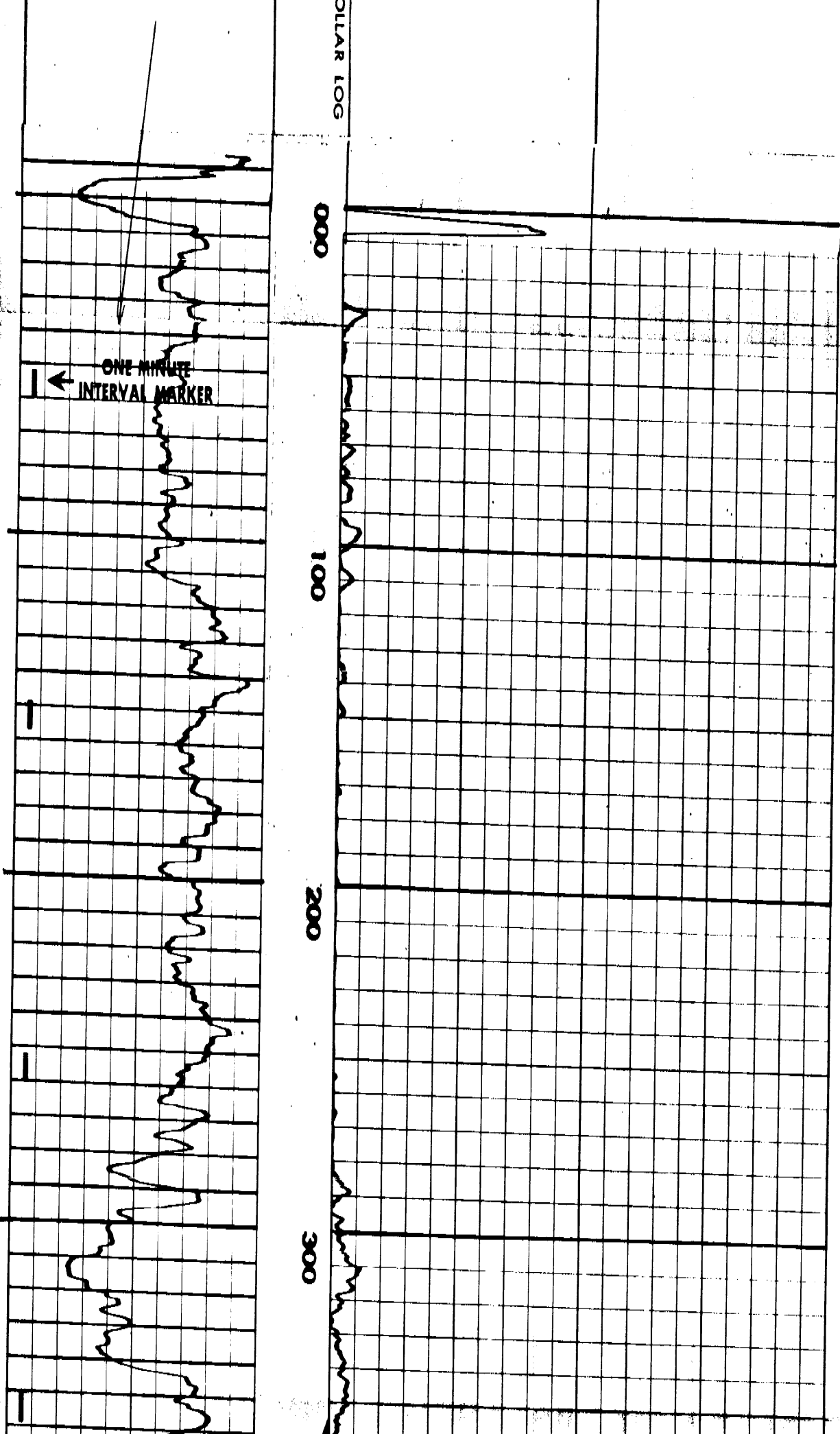

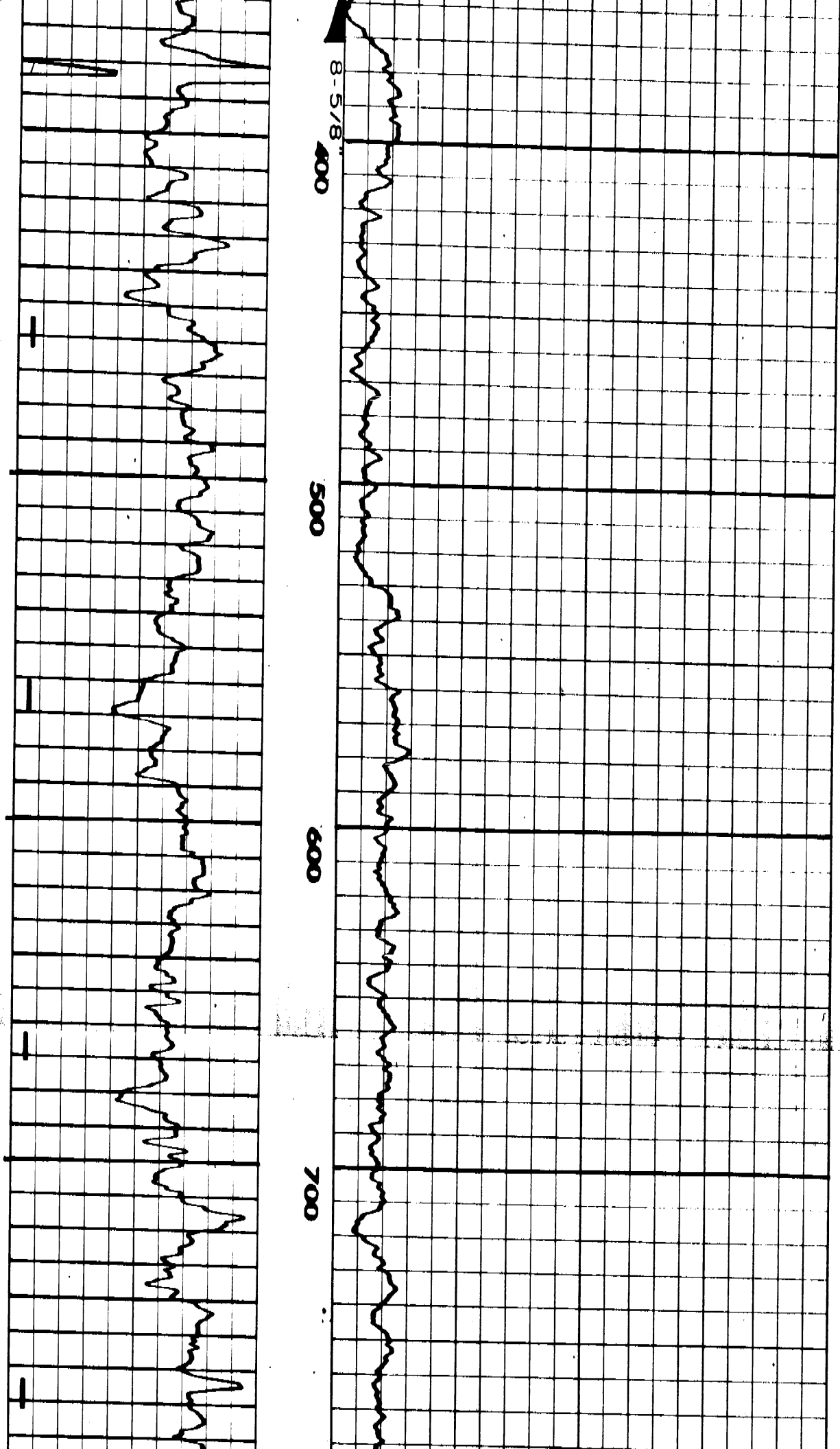

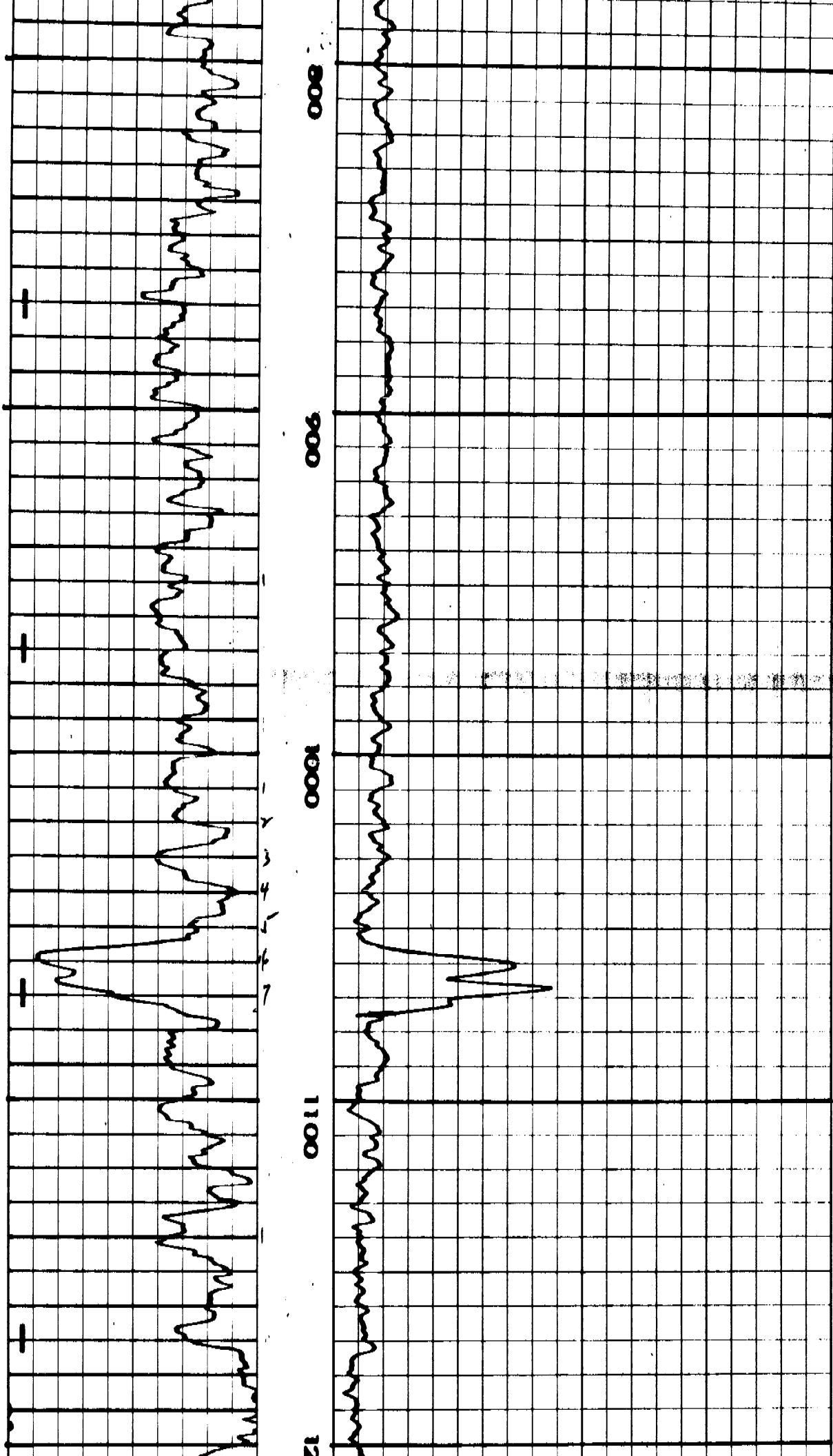

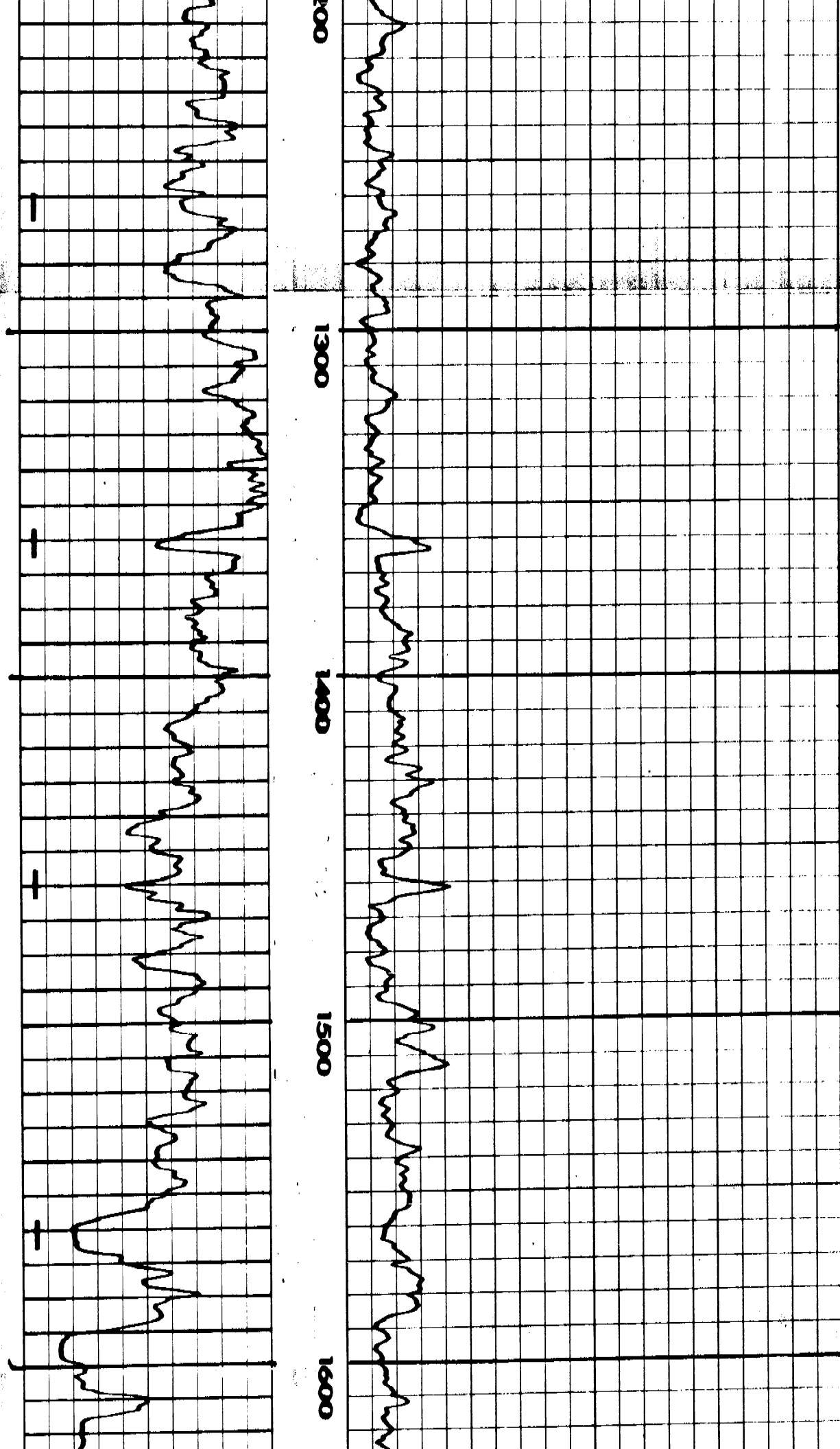

1700

1800

1900

2000

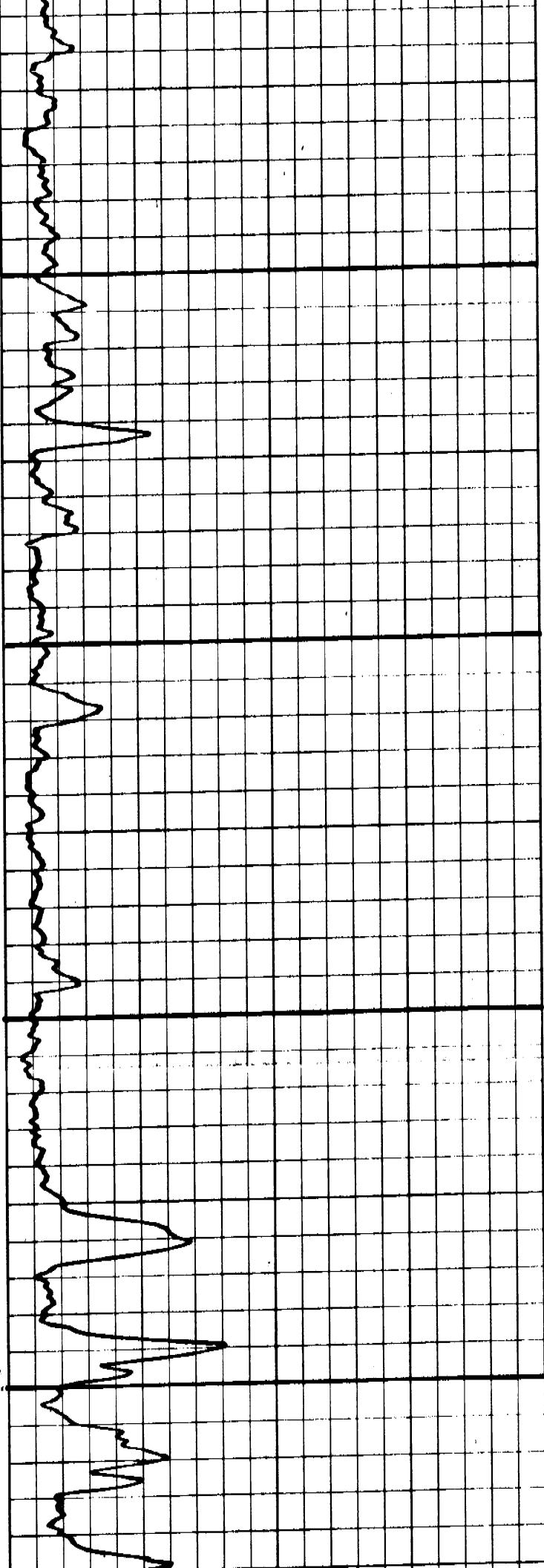
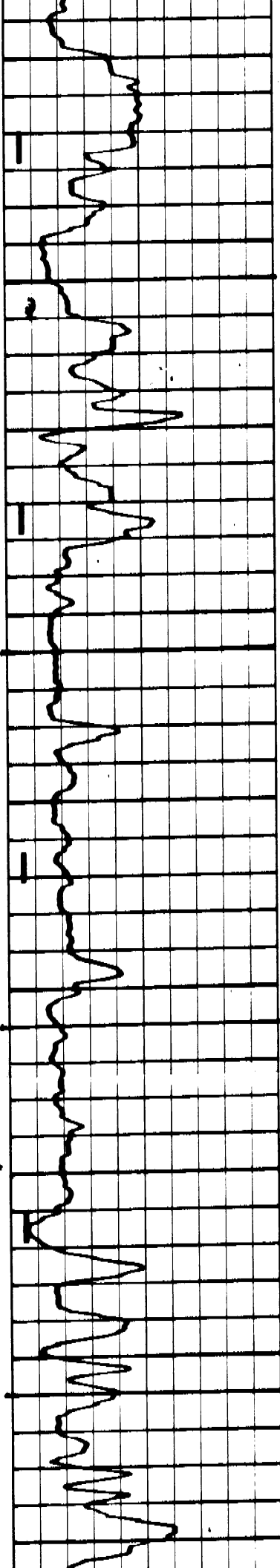

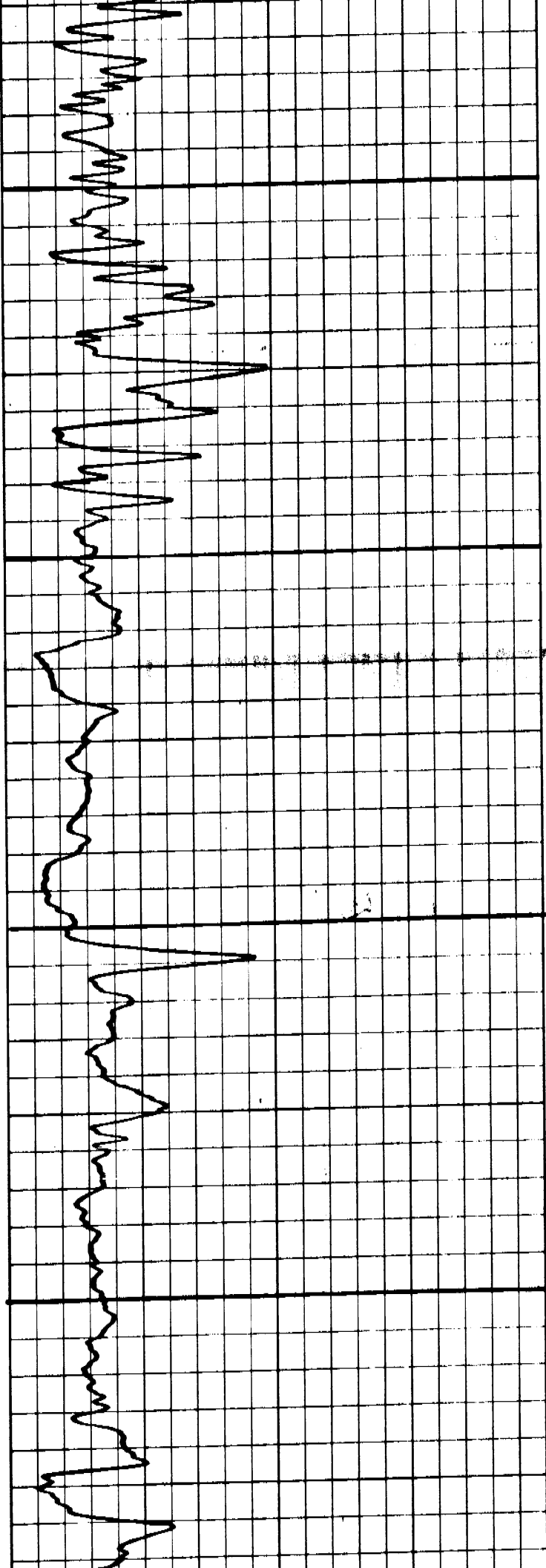

2100

2200

2300

2400

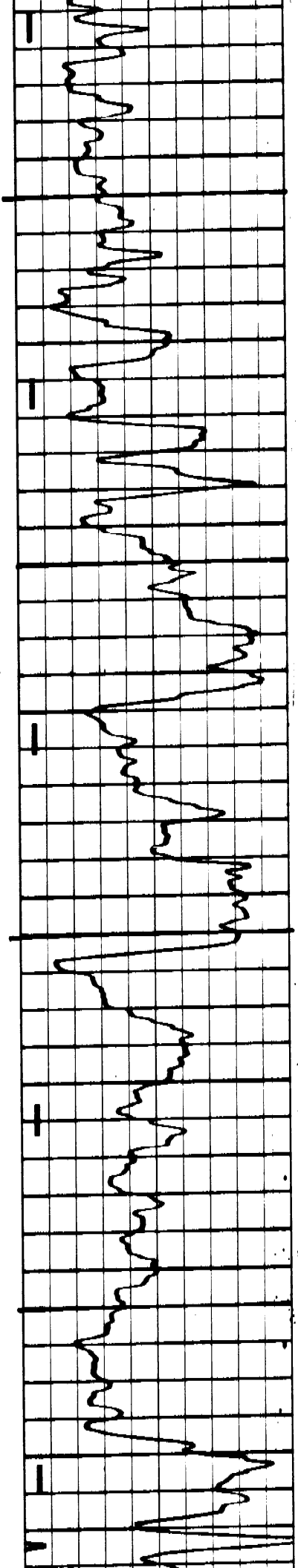

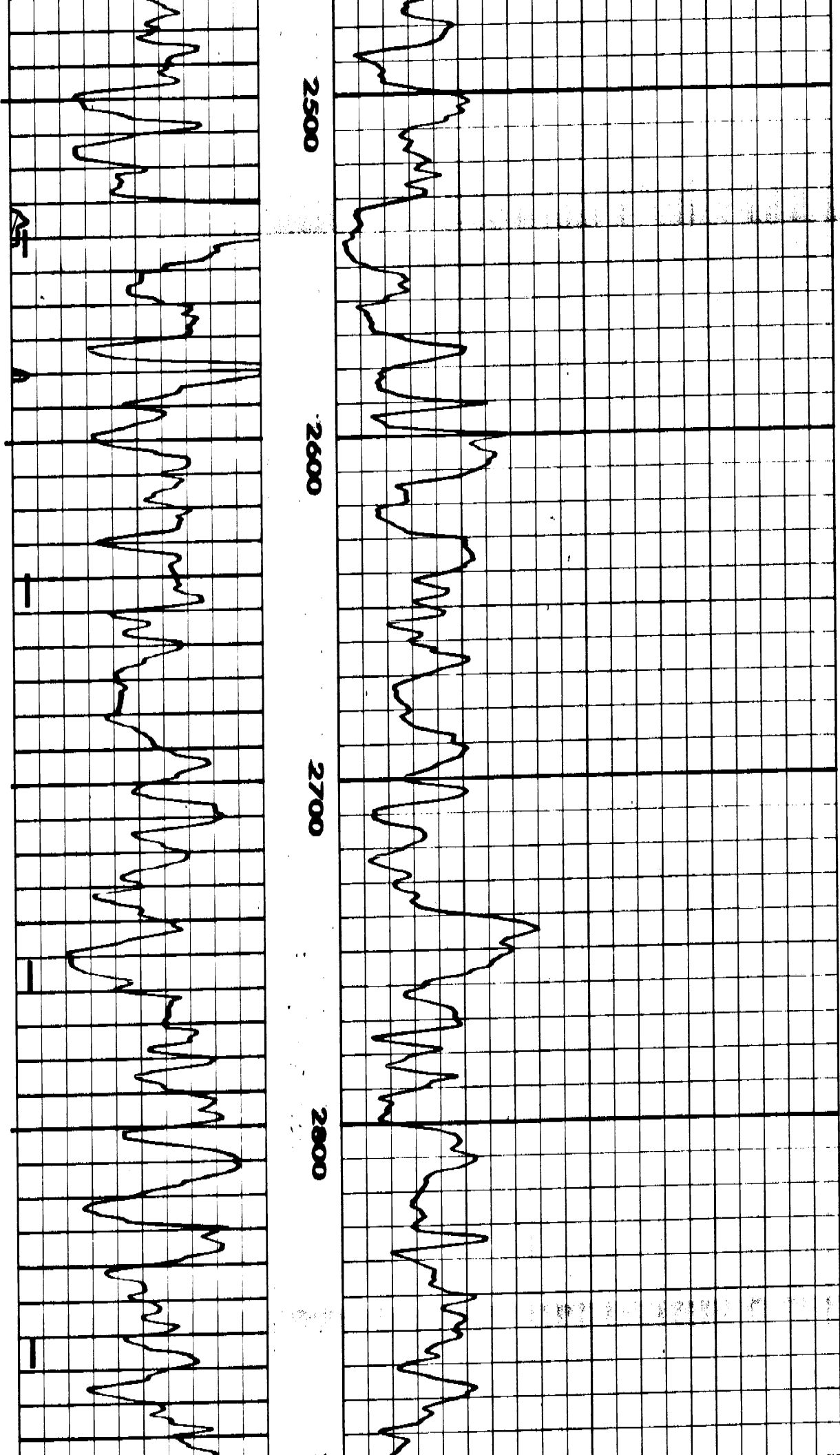

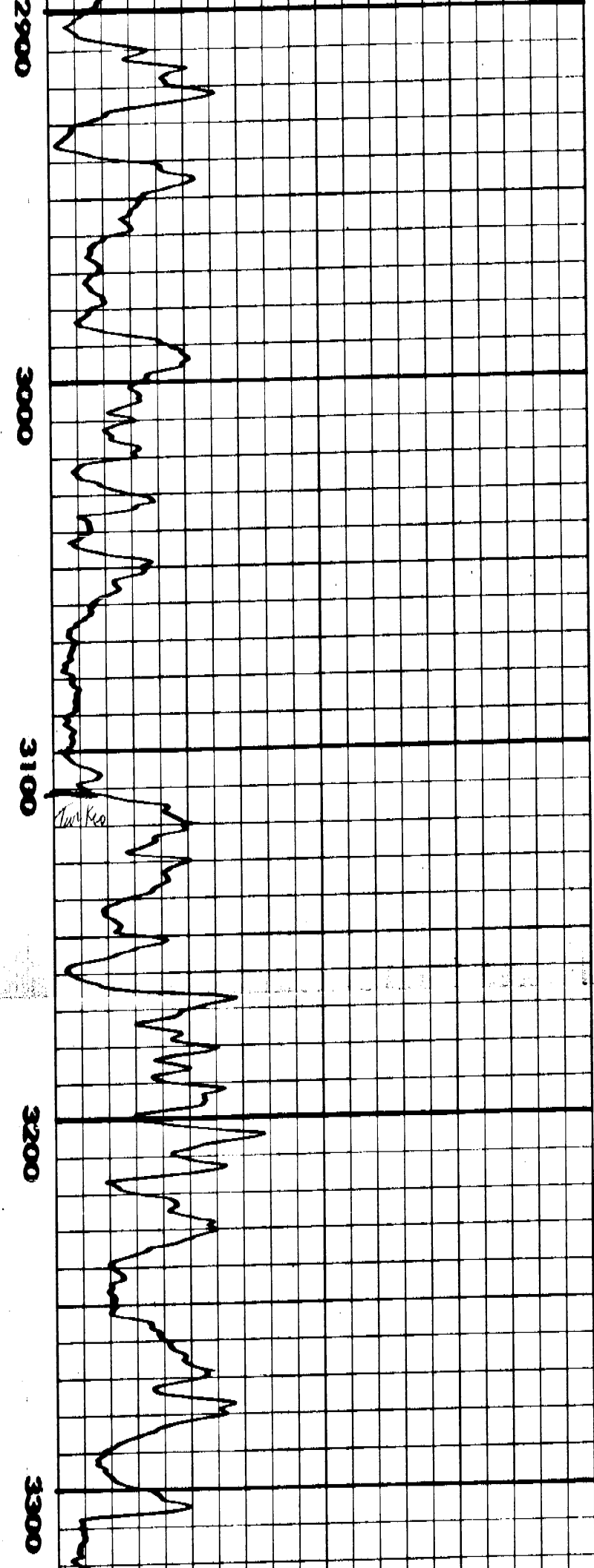

2900

3000

3100

3200

3300

Two Keo

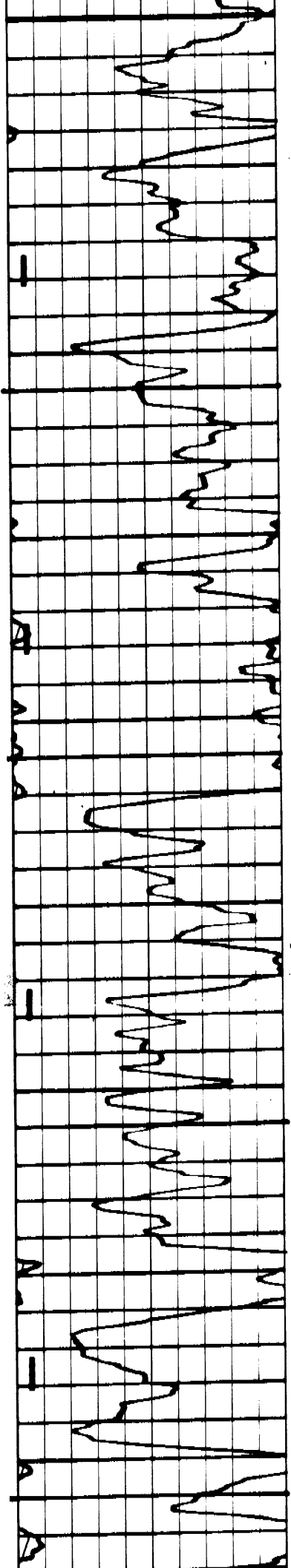

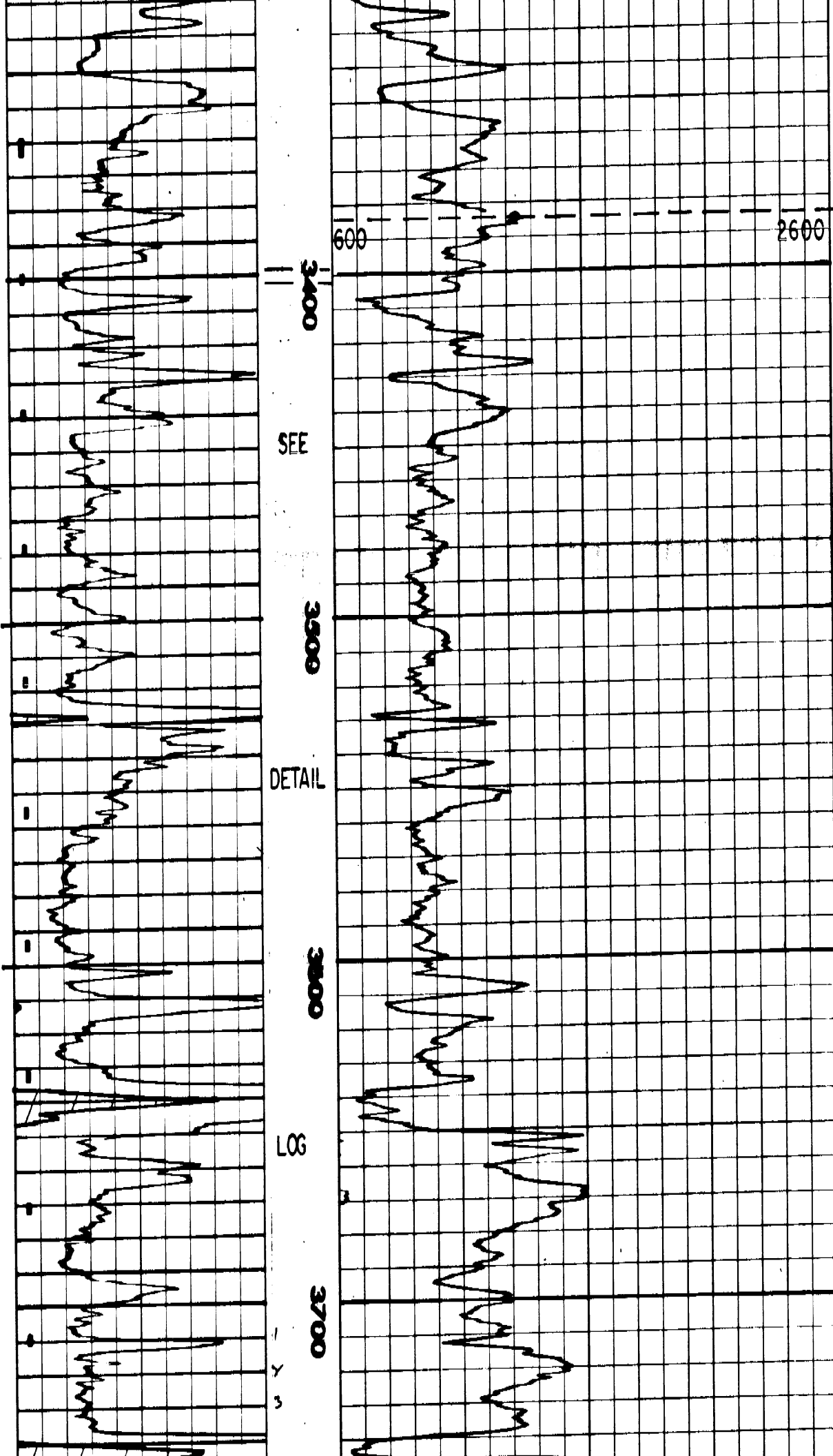

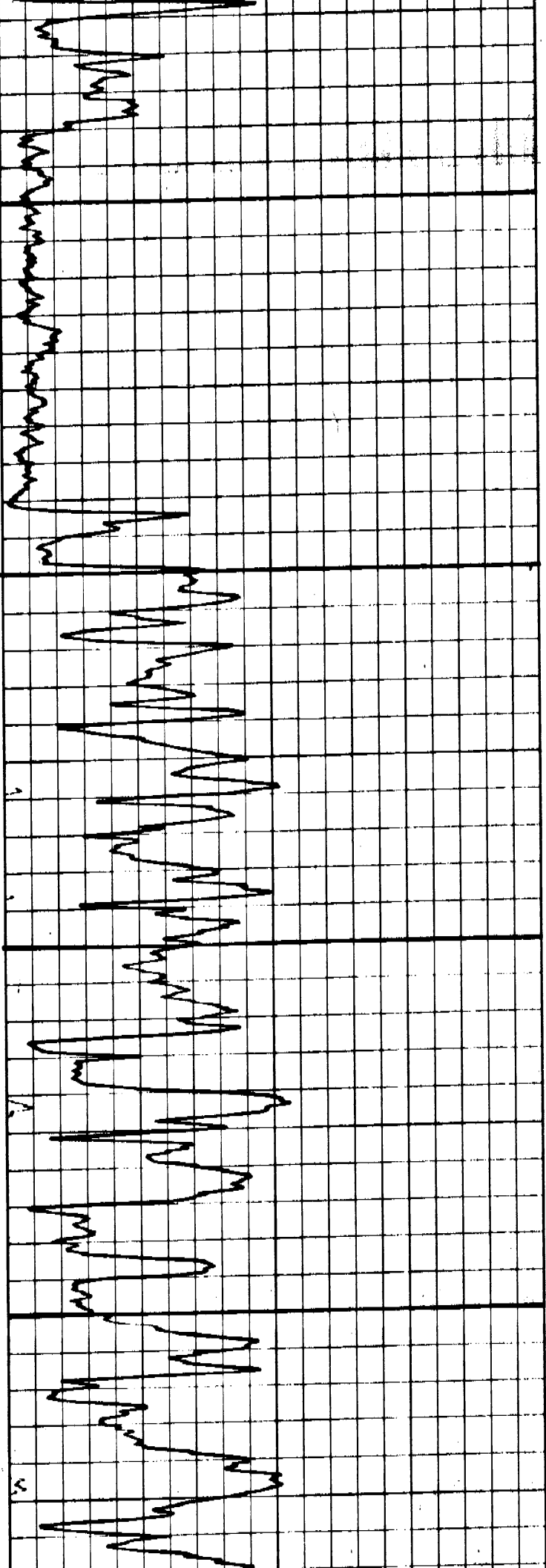

3900

3900

4000

4100

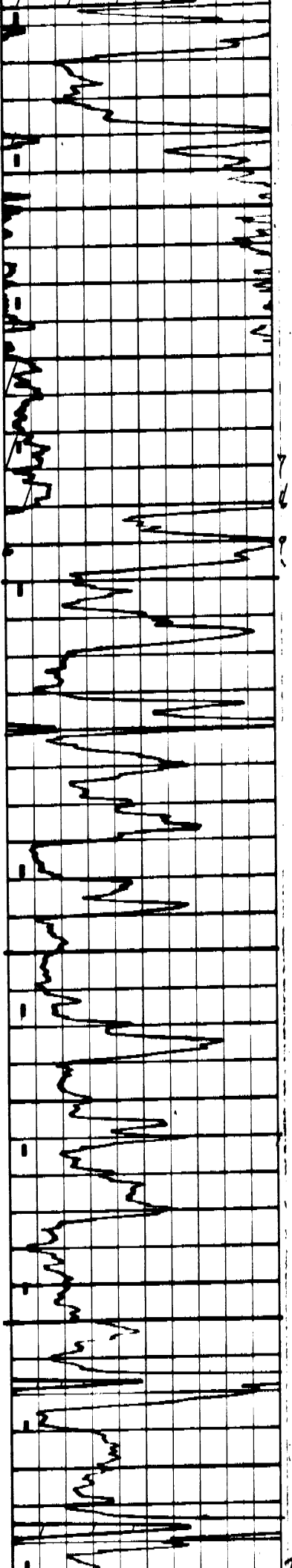

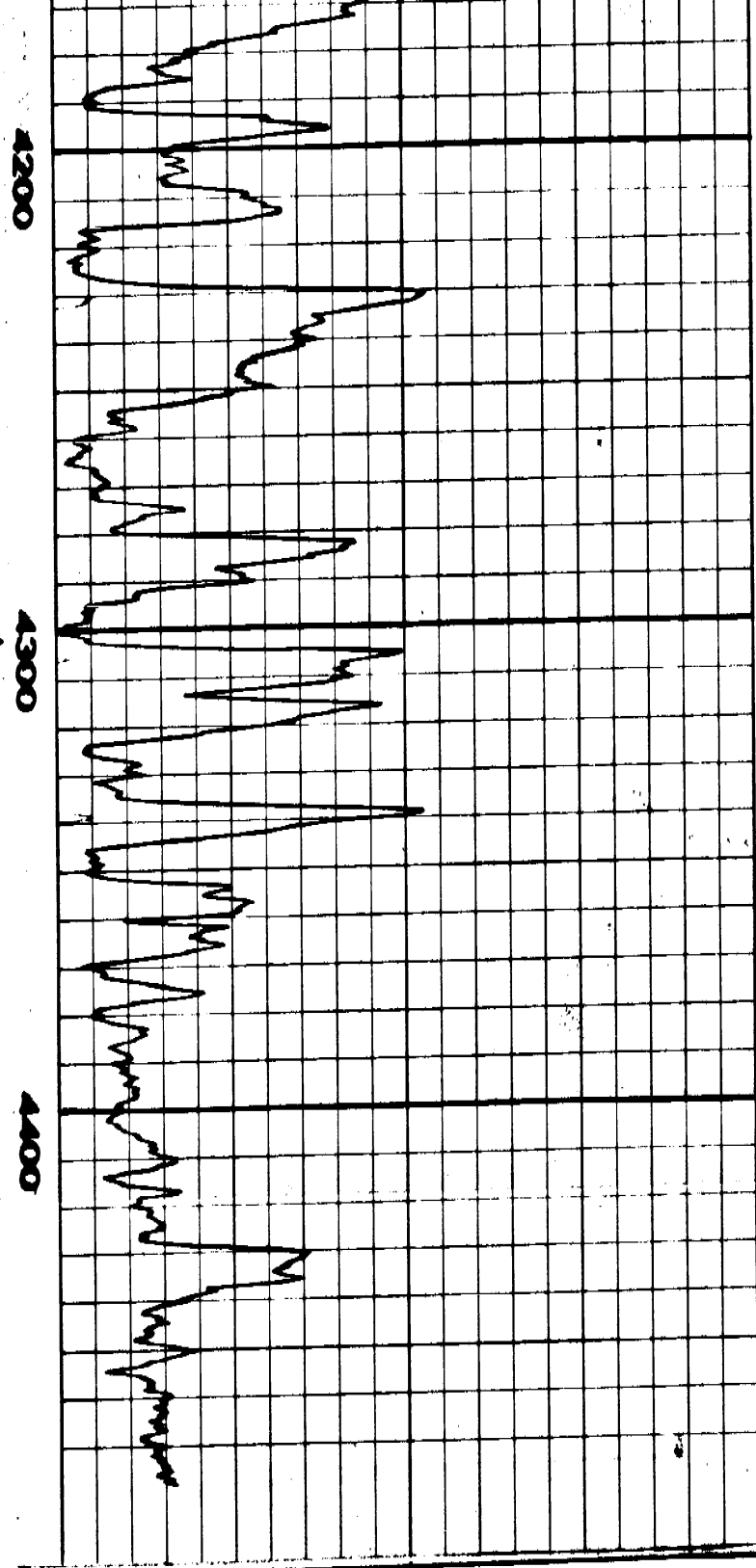
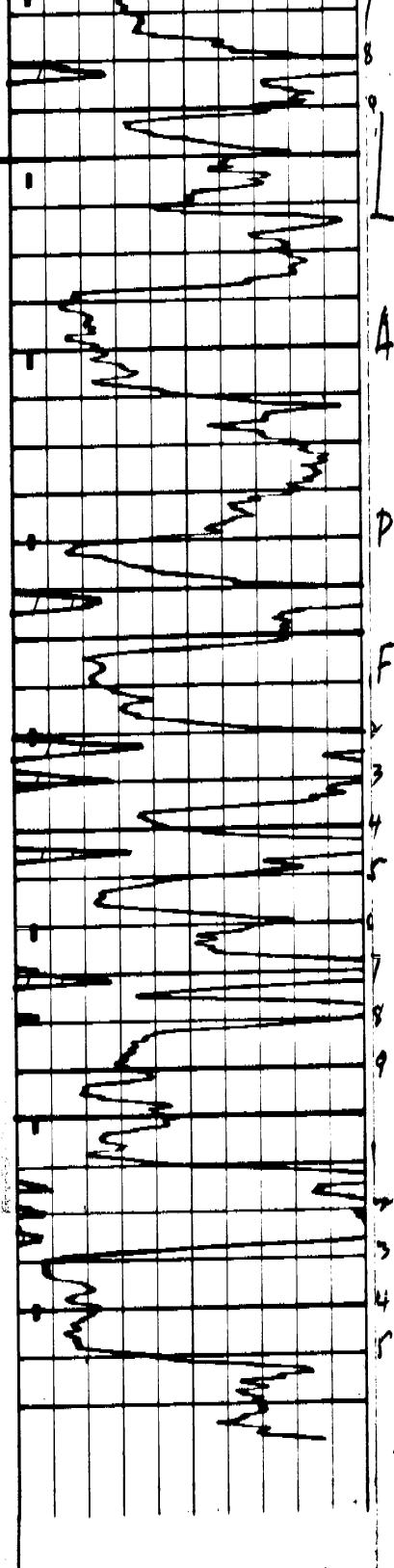

10	110
110	310
GAMMA API Gamma Ray Units	

600	2600
NEUTRON GAMMA API Neutron Units	
GUARD Resistivity Ohms M ² /M	

T.D. GAMMA 4472'
 INGER OIL COMPANY
 CUDNEY "B" # 2
 WIL POOL
 EDWARDS COUNTY, KANSAS
 SEC. 27-25S-16W

T.D. NEUTRON-GAMMA 4482'
 T.D. DRILLER 4480'
 T.D. WELEX 4482'

5" = 100'

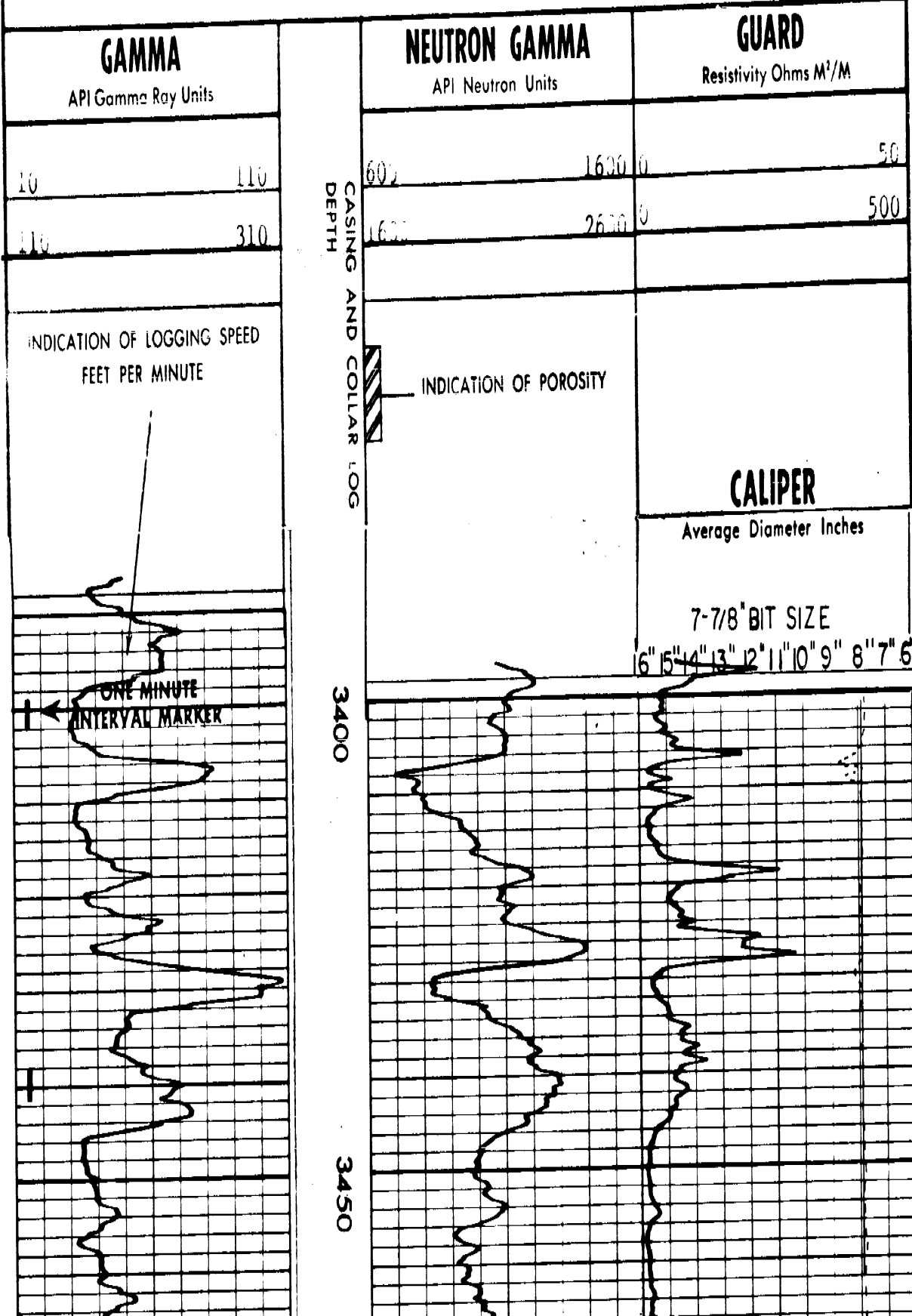

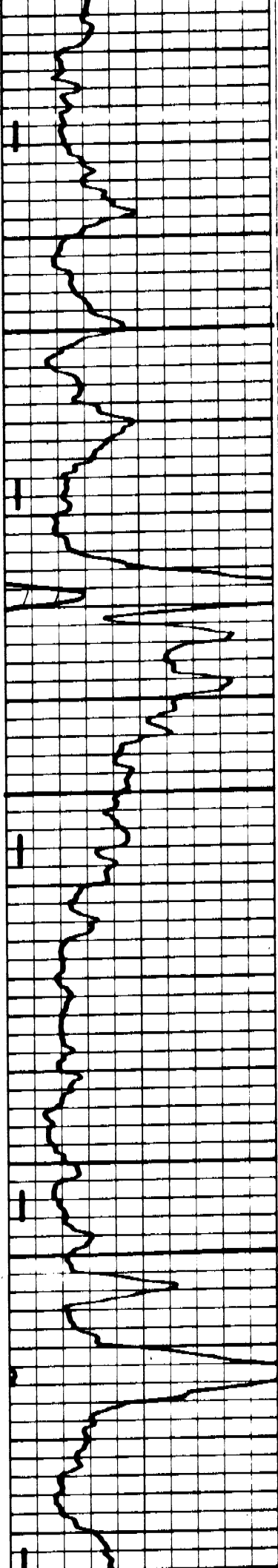

3500

3550

3600

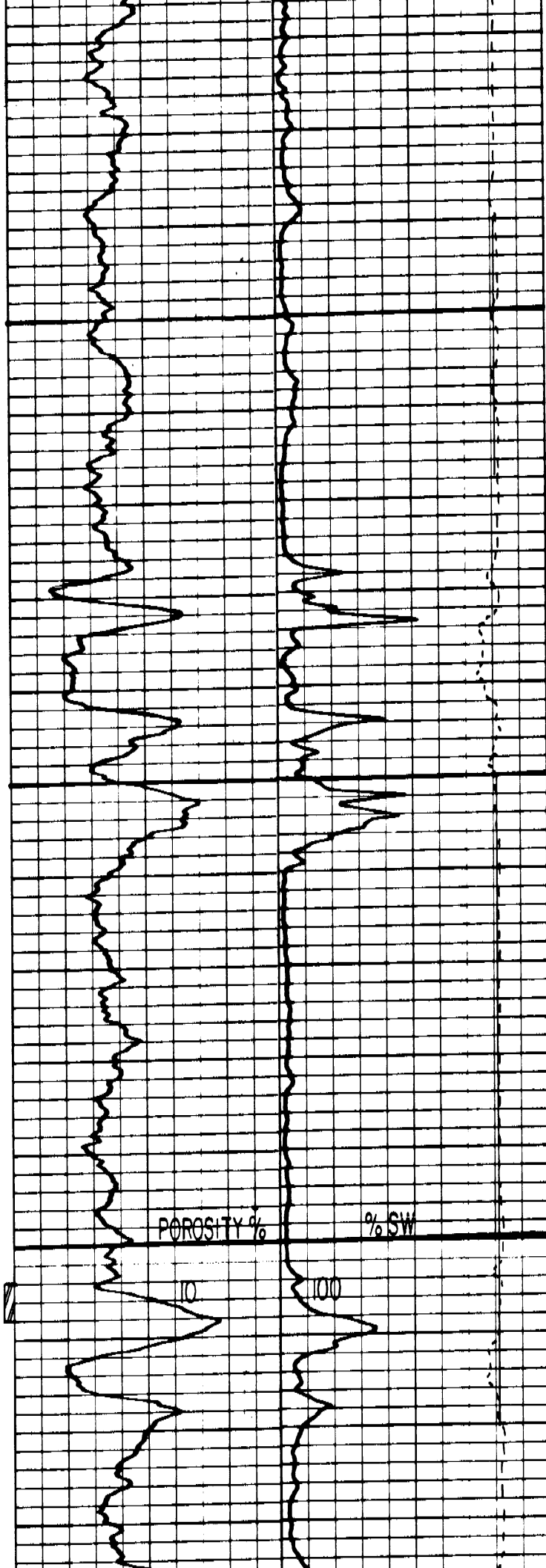

POROSITY %

% SW

10

100

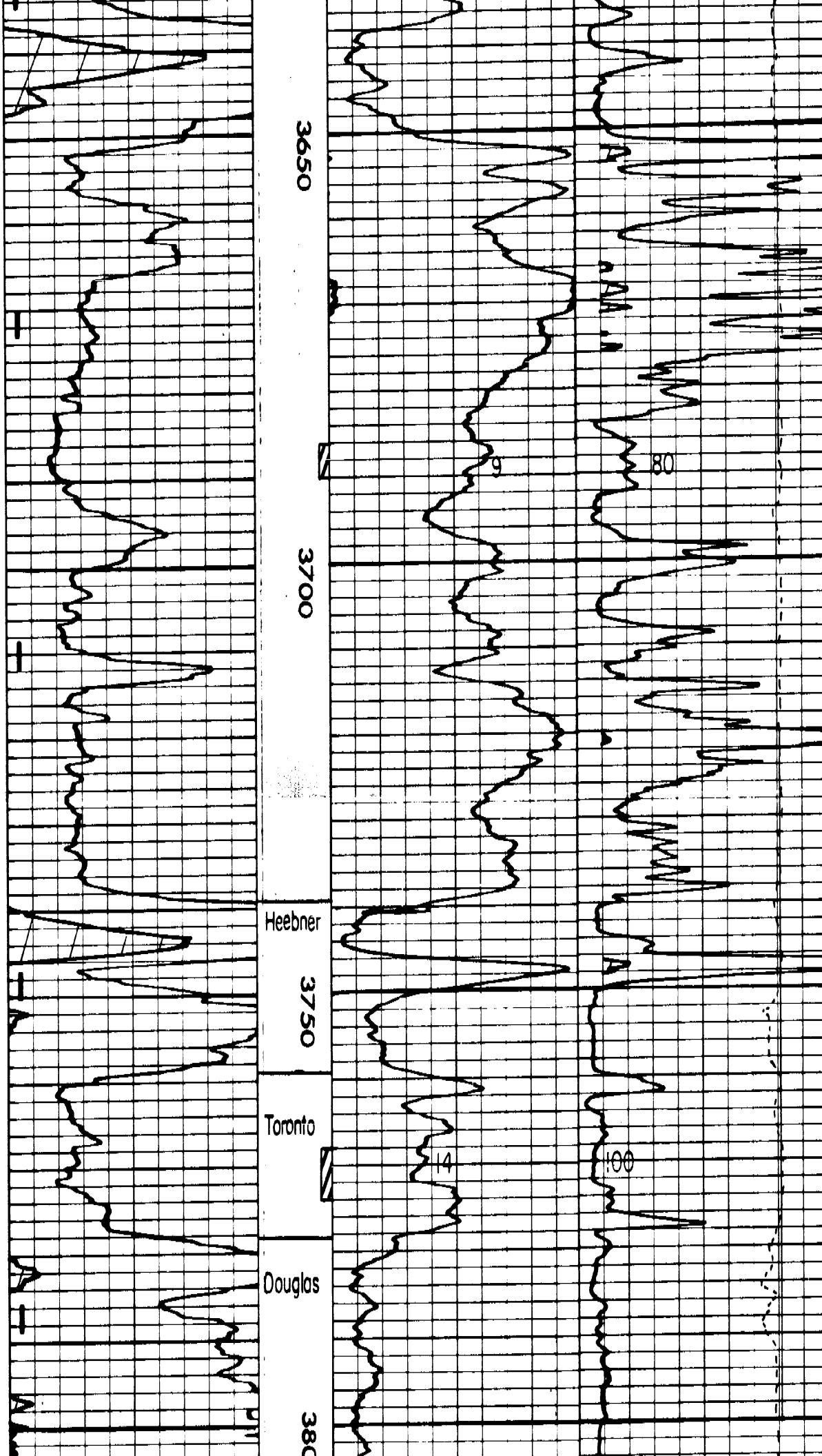

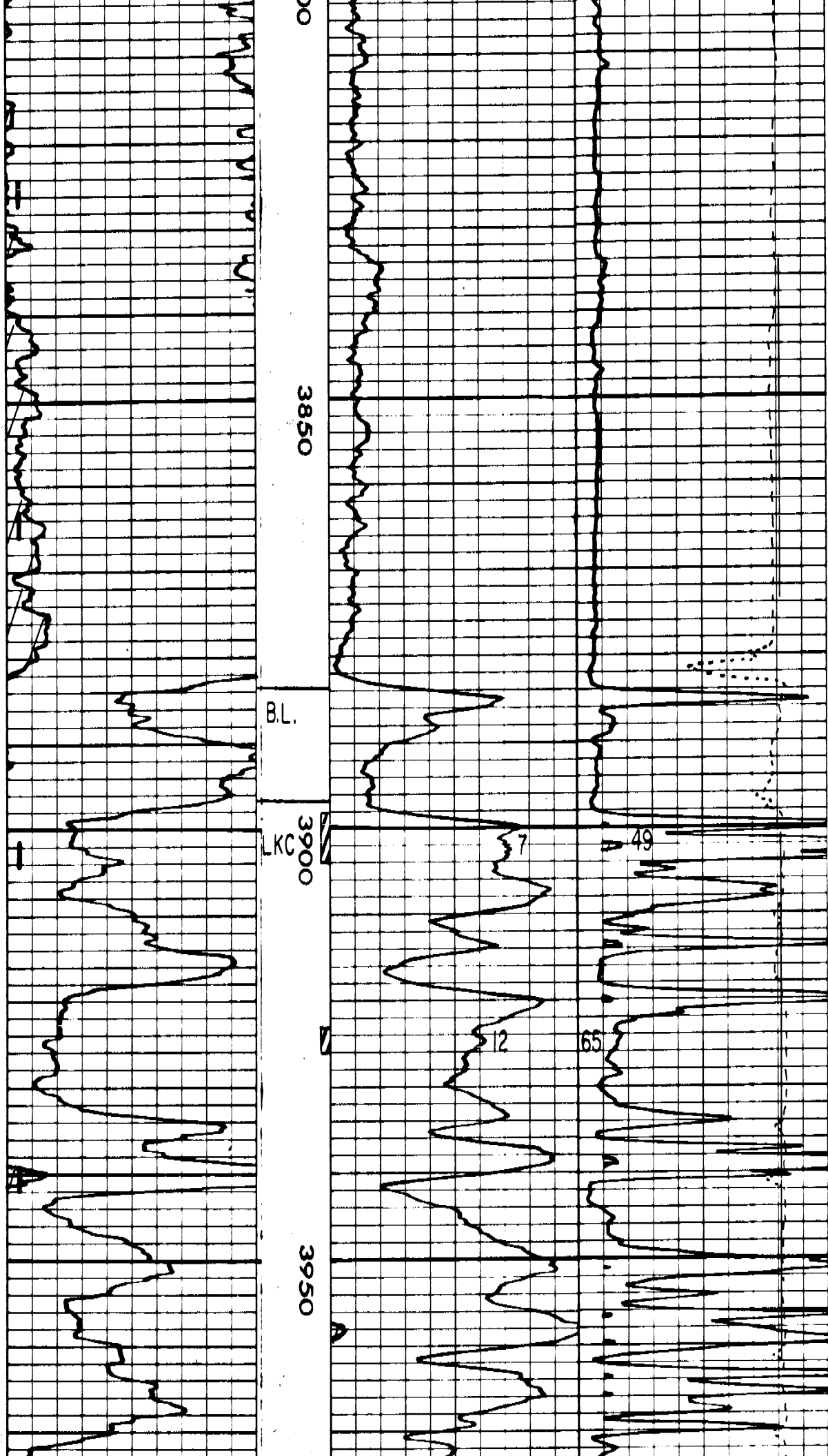

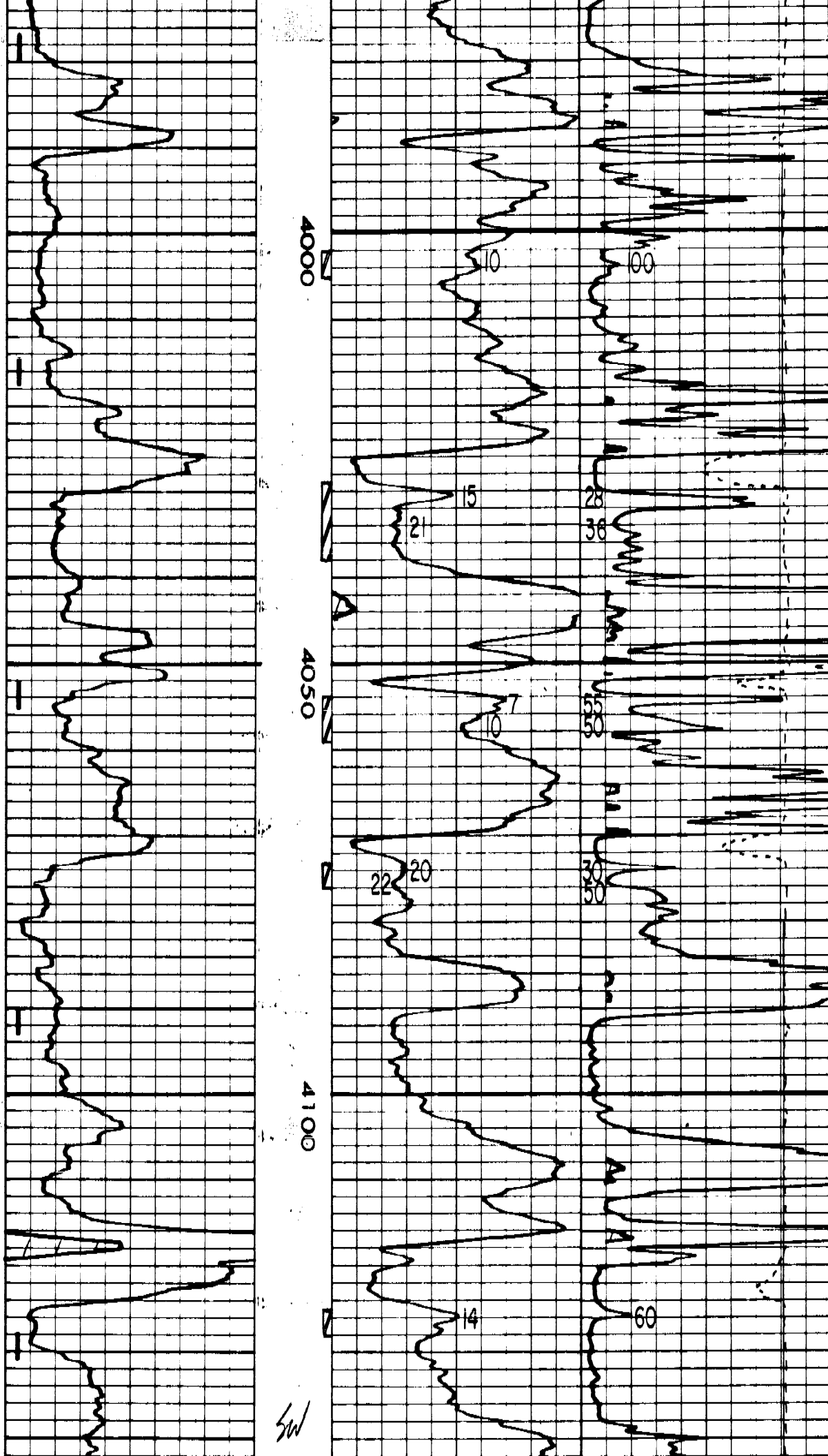

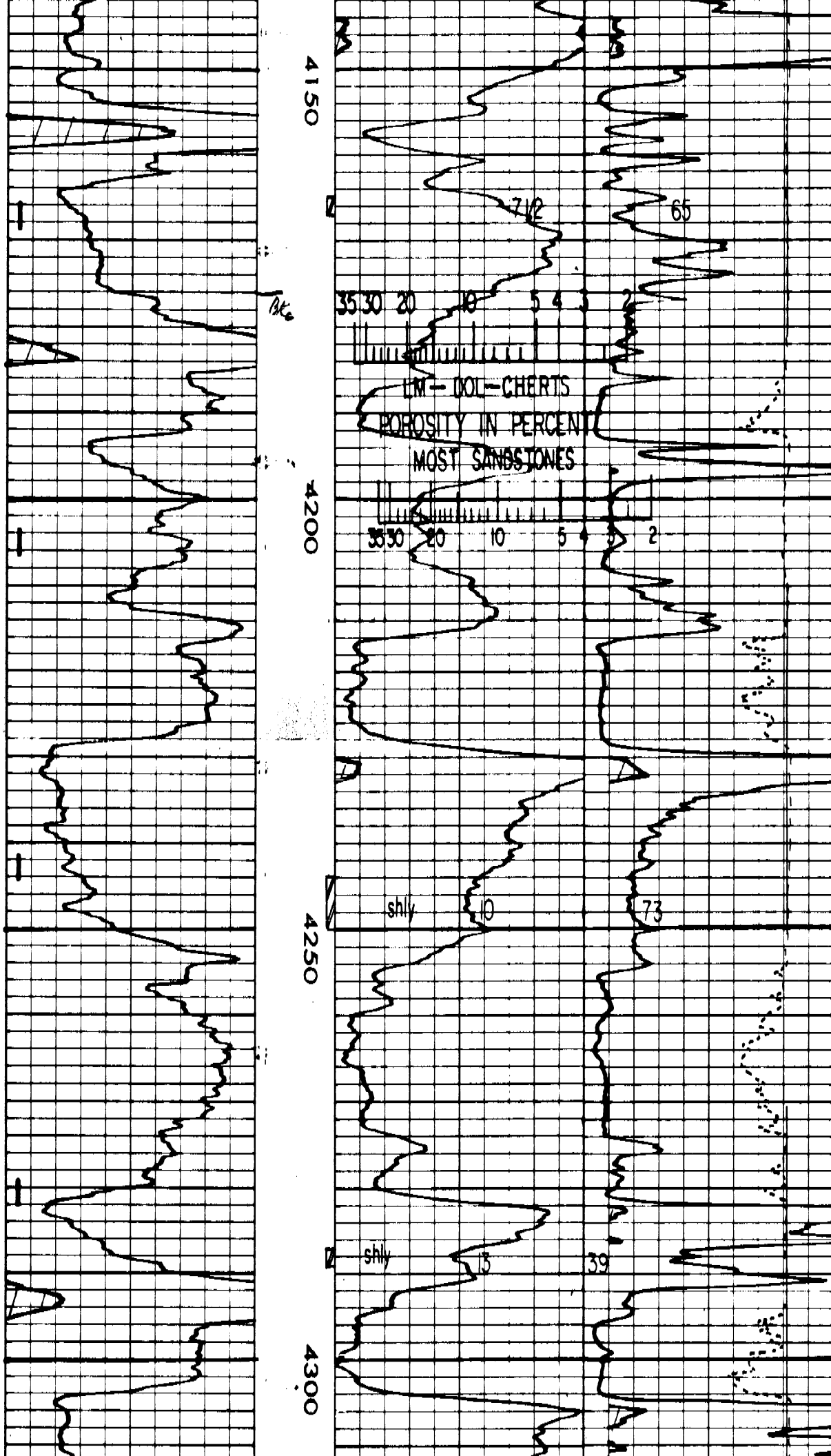

In. Pr. 1140 D.S.T.#1

Fi. Pr. 1080

Flow Pr. 55-115

180' muddy salt water

Ft. Scott
Ch. Sh.

4350

Cherokee

D.S.T.#2 weak blow
died in 10 min 25' mud

Cong.

Perf.

D.S.T.#3
30' with trace oil
In. Pr. 390 Fi. Pr. 180
Flow Pr. 20-40

Miss.

4400

Kind.

D.S.T.#4
30' oil specked mud
In. Pr. 195 Fi. Pr. 45
Flow Pr. 5-10

Kind.
Sd.

4450

Viola

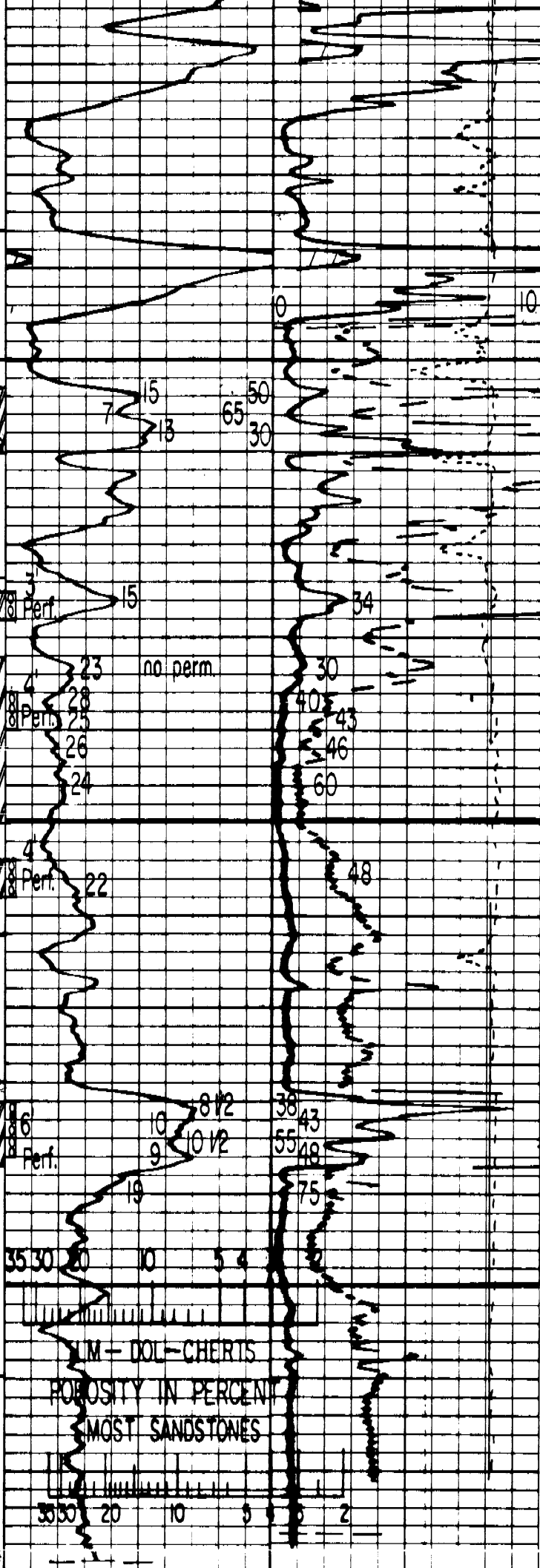

Zero Base

10	110	600	1600	50
110	310	1600	2600	500
GAMMA API Gamma Ray Units		NEUTRON GAMMA API Neutron Units		GUARD Resistivity Ohms M ² /M

T.D. GAMMA 4472'
INGER OIL COMPANY
CUDNEY "B" # 2
WIL POOL
EDWARDS COUNTY, KANSAS
SEC. 27-25S-16W

T.D. NEUTRON-GAMMA 4482' T.D. GUARD 4477'
T.D. DRILLER 4480'
T.D. WELEX 4482'
K. B. ELEV. 2060'
G. L. ELEV. 2061'

LAIRG --- AA 05814



Mark Parkinson, Governor
Thomas E. Wright, Chairman
Joseph F. Harkins, Commissioner
Ward Loyd, Commissioner

July 12, 2010

Kevin Fischer
Apollo Energies, Inc.
10378 N 281 HWY
PRATT, KS 67124-7920

Re: Plugging Application
API 15-047-10075-00-01
CUDNEY B 2
NE/4 Sec.27-25S-16W
Edwards County, Kansas

Dear Kevin Fischer:

This letter is to notify you that the Conservation Division has received your plugging proposal, form CP-1, for the above well and has reviewed the proposal for completeness. The central office will now forward your CP-1 to the district office listed below for review of the proposed plugging method. **Please contact the district office for approval of your proposed plugging method at least five (5) days before plugging the well, pursuant to K.A.R. 82-3-113(b). If a workover pit will be used during the plugging of the well it must be permitted. A CDP-1 form must be filed and approved prior to the use of the pit in accordance with K.A.R. 82-3-600.**

The Conservation Division's review of form CP-1, either in the central or district office, does not include an inquiry into well ownership or the filing operator's legal right to plug the well. This notice in no way constitutes authorization to plug the above well by persons not having legal rights of ownership or interest in the well.

This notice is void after January 08, 2011. The CP-1 filing does not bring the above well into compliance with K.A.R 82-3-111 with regard to the Commission's temporary abandonment requirements.

Sincerely,
Production Department Supervisor

cc: District 1

(620) 225-8888