

# Three Corners Surveying and Mapping Oil and Gas Well Staking

PO Box 463, Wray, CO 80758, (970) 332-4133

**Rosewood Resources, Inc.**

Operator

**Sherman County, KS**

County

**Homestead 21-05**

Well name

**5 7S 39W**

Section Township Range

**1277' FNL - 1851' FWL**

Spot location

**3602'**

Ground elevation

**6 July 2010**

Date of field work

**E. Johnson**

Measured by

**E. Johnson**

Drawn by

**D. Jarrett**

Auhtorized by

### Directions

From the intersection of Highway 27 and County Road 74:

- East on County Road '74' 0.3 miles
- South 1277 feet across field to proposed location

*This drawing is for well construction purposes only. It is not a monumented survey or survey plat and shall not be treated as such.*

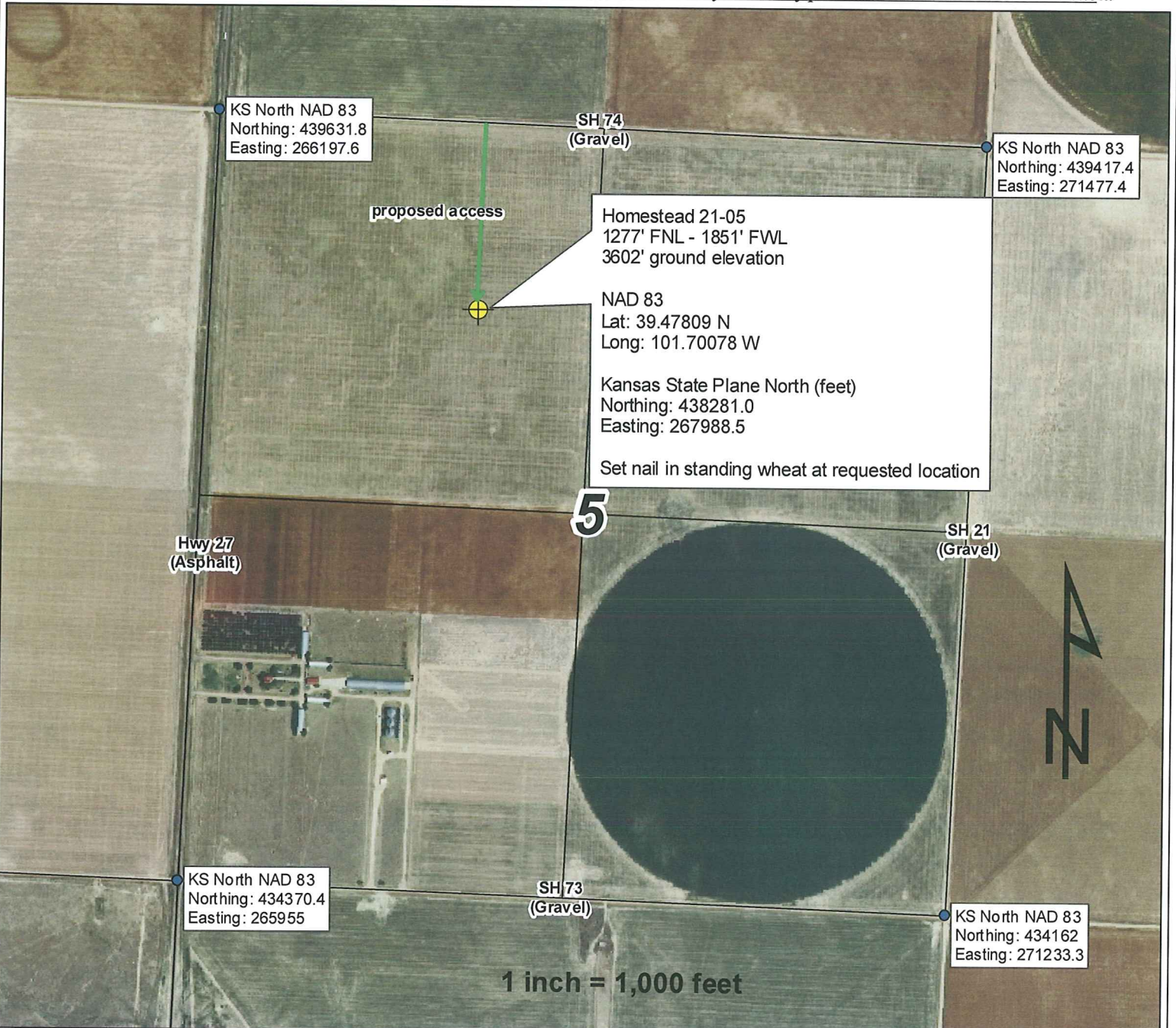

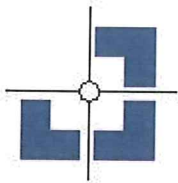

# Three Corners Surveying and Mapping Oil and Gas Well Staking

PO Box 463, Wray, CO 80758, (970) 332-4133

**Rosewood Resources, Inc.**

Operator

**Sherman County, KS**

County

**6 July 2010**

Date of field work

**E. Johnson**

Measured by

**E. Johnson**

Drawn by

**D. Jarrett**

Auhtorized by

**Homestead 21-05**

Well name

**5 7S 39W**

Section Township Range

**1277' FNL - 1851' FWL**

Spot location

**3602'**

Ground elevation

### Directions

From the intersection of Highway 27 and County Road 74:

- East on County Road '74' 0.3 miles
- South 1277 feet across field to proposed location

*This drawing is for well construction purposes only. It is not a monumented survey or survey plat and shall not be treated as such.*

