

# Three Corners Surveying and Mapping Oil and Gas Well Staking

PO Box 463, Wray, CO 80758, (970) 332-4133

**Rosewood Resources, Inc.**

Operator

**Sherman County, KS**

County

**Topliff 33-34**

Well name

**34 8S 40W**

Section Township Range

**1753' FSL - 1809' FEL**

Spot location

**3737'**

Ground elevation

### Directions

From the intersection of Highway 27 and County Road 62:

- West on County Road '63' 2.0 miles
- North on County Road '17' 0.3 miles
- Westerly 1800+/- feet across field to proposed location

**14 June 2010**

Date of field work

**E. Johnson**

Measured by

**S. Breedlove**

Drawn by

**N. Chesley**

Authorized by

*This drawing is for well construction purposes only. It is not a monumented survey or survey plat and shall not be treated as such.*

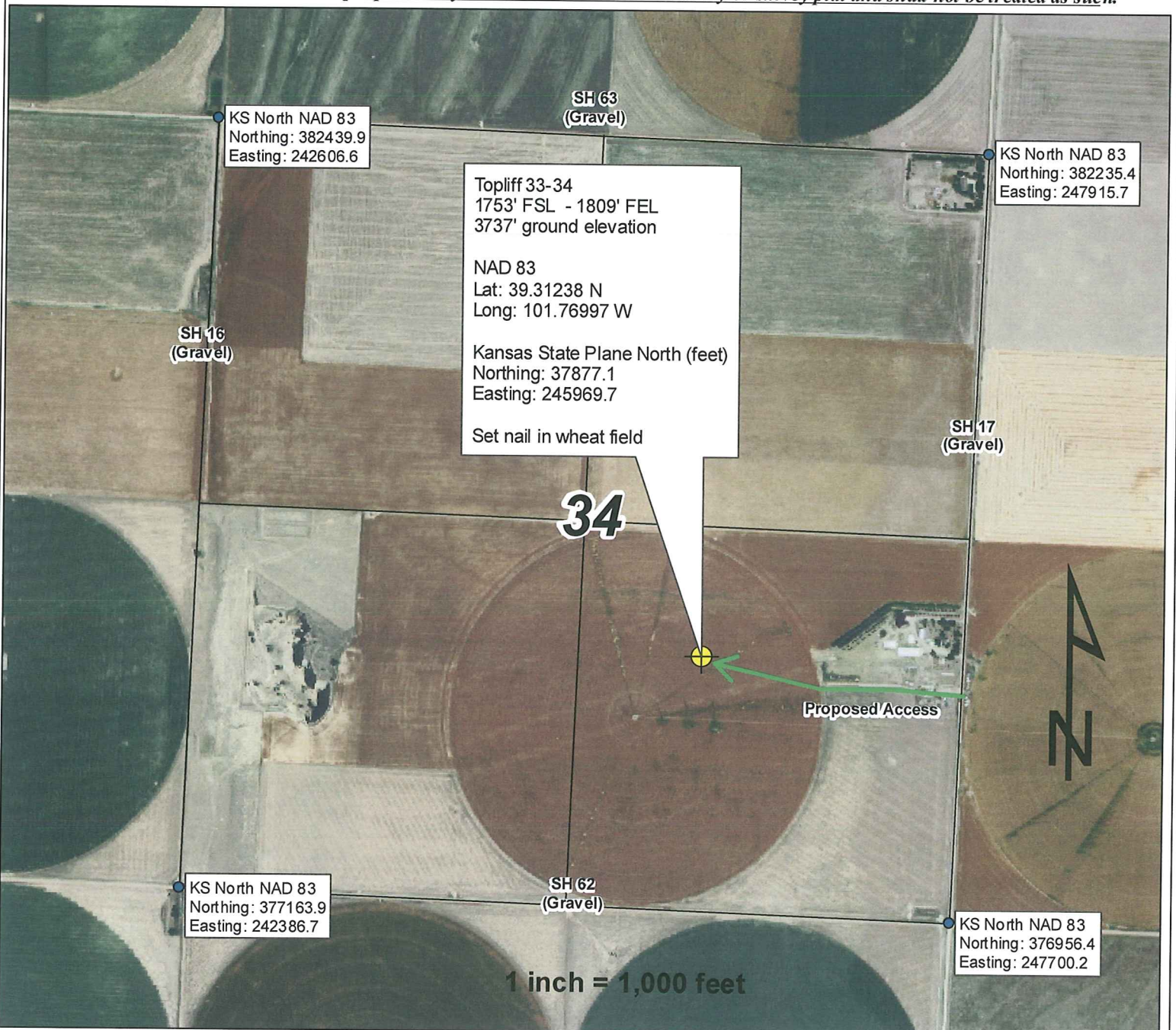



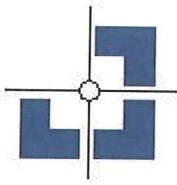

# Three Corners Surveying and Mapping Oil and Gas Well Staking

PO Box 463, Wray, CO 80758, (970) 332-4133

**Rosewood Resources, Inc.**

Operator

**Sherman County, KS**

County

**Topliff 33-34**

Well name

**34 8S 40W**

Section Township Range

**1753' FSL - 1809' FEL**

Spot location

**3737'**

Ground elevation

**14 June 2010**

Date of field work

**E. Johnson**

Measured by

**S. Breedlove**

Drawn by

**N. Chesley**

Auhtorized by

### Directions

From the intersection of Highway 27 and County Road 62:

- West on County Road '63' 2.0 miles
- North on County Road '17' 0.3 miles
- Westerly 1800+/- feet across field to proposed location

*This drawing is for well construction purposes only. It is not a monumented survey or survey plat and shall not be treated as such.*

