

Operator: PIONEER NATURAL RESOURCES Lease Name: EVANS WELL NO.: 4-25R
 Footages: 1200' FSL & 1637' FWL Elevation: 2913'
 Section: 25 Township: 30S , Range: 36W , 6TH PM GRANT County, Kansas
 Topography & Vegetation: ROLLING PASTURE
 Reference or Alternate Stakes Set: THIS IS ALTERNATE
 Best Accessibility to Location: SOUTH FROM LEASE ROAD NORTH OF LOCATION
 Distance & Direction: S 35°25' E, 14.5 MILES FROM ULYSSES & N 00°14' W, 5.7 MILES FROM MOSCOW

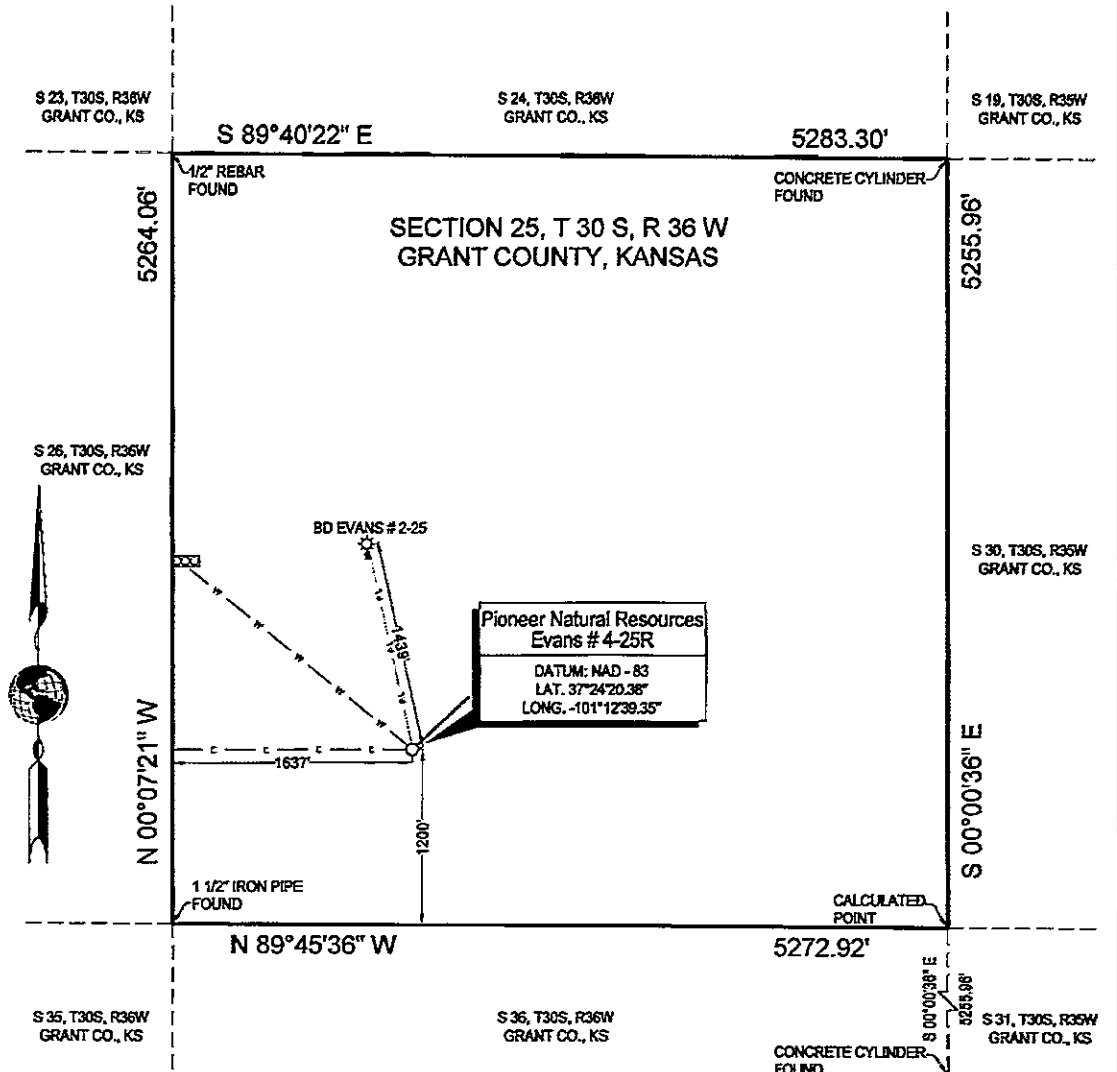

NOTE: Bearings hereon are relative to true North as determined from G.P.S. observations.

This plat DOES NOT represent a true Boundary Survey. The footages and ties shown are from lines of occupation which may not be actual Property Lines.

-CERTIFICATE-
 The undersigned does hereby certify that the above described well location was surveyed and staked on the ground as shown.

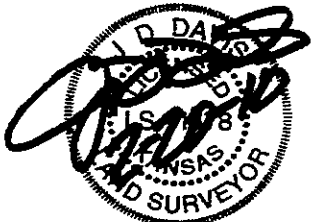

DAVIS GEOMATICS, LLC
 PROFESSIONAL GEOMATIC CONSULTANTS
 PROFESSIONAL LAND SURVEYORS • CERTIFIED FEDERAL SURVEYORS
 COLORADO • KANSAS • OKLAHOMA • TEXAS
 P.O. BOX 4061, AMARILLO, TEXAS 79116 • 616 N. POLK STREET, AMARILLO, TEXAS 79107
 806.374.4334 • FAX 806.359.0586
 www.geopro.us • email: info@geopro.us

J. D. Davis
 Professional Land Surveyor
 Kansas Registration No. 1478
 Amarillo, Texas

Proposed Well Location For
 Pioneer Natural Resources

Evans 4-25R
 Section 25, T30S, R 36W
 Grant County, Kansas

DRAWN BY: J.D. Davis	DATE: 2-20-2010	FILE NO.: 10-02-023
SCALE: 1" = 1000'	DIGTESS NO.: N/A	REVISED: 7-09-2010

Operator: PIONEER NATURAL RESOURCES Lease Name: EVANS WELL NO.: 4-25R
 Footages: 1200' FSL & 1637' FWL Elevation: 2913'
 Section: 25 Township: 30S Range: 36W 6TH PM GRANT County, Kansas
 Topography & Vegetation: ROLLING PASTURE
 Reference or Alternate Stakes Set: THIS IS ALTERNATE
 Best Accessibility to Location: SOUTH FROM LEASE ROAD NORTH OF LOCATION
 Distance & Direction: S 35°25' E, 14.5 MILES FROM ULYSSES & N 00°14' W, 5.7 MILES FROM MOSCOW

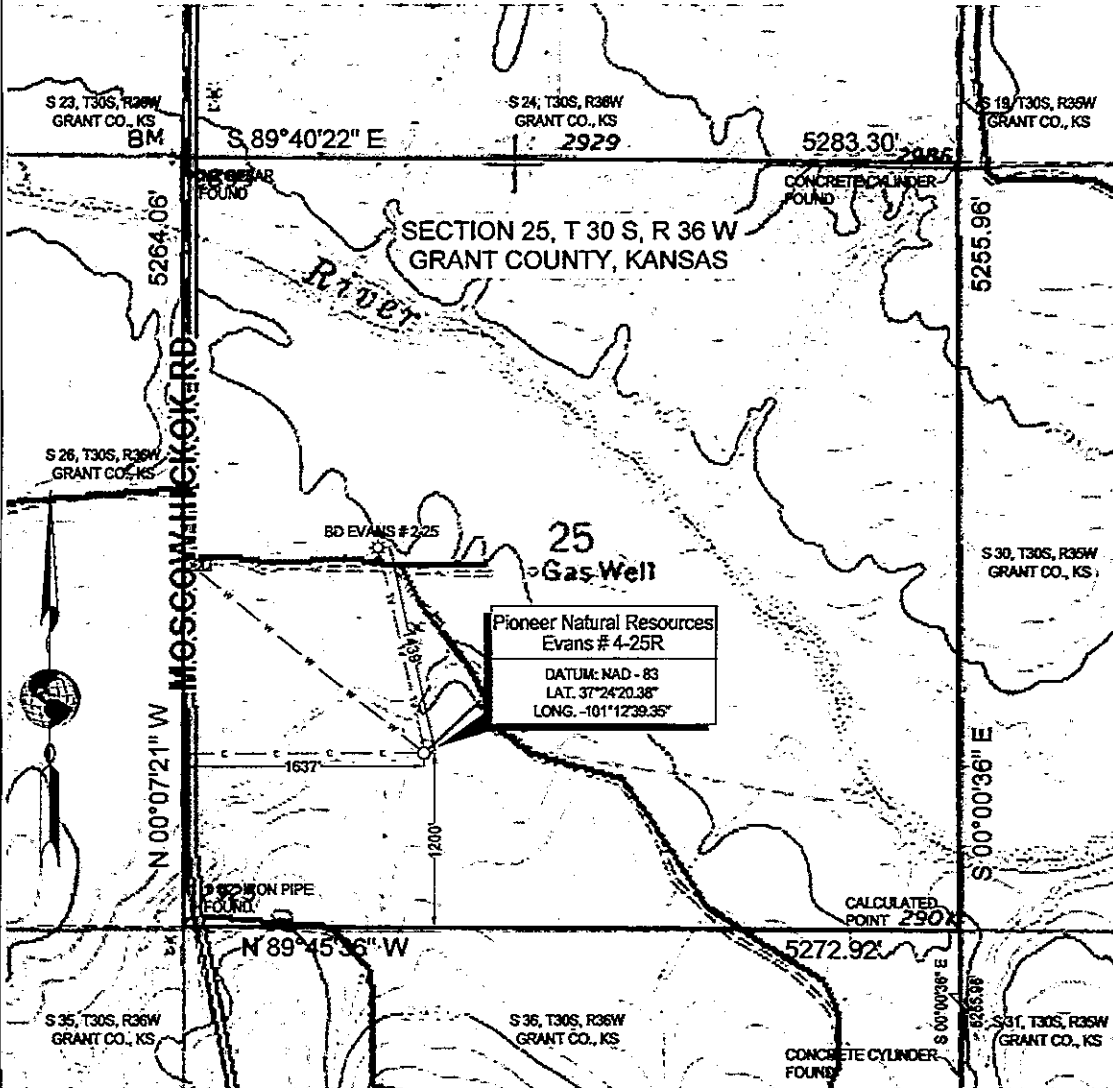

Pioneer Natural Resources
 Evans # 4-25R
 DATUM: NAD - 83
 LAT. 37°24'20.38"
 LONG. -101°12'39.35"

-CERTIFICATE-

NOTE: Bearings hereon are relative to true North as determined from G.P.S. observations.

The undersigned does hereby certify that the above described well location was surveyed and staked on the ground as shown.

This plat DOES NOT represent a true Boundary Survey. The footages and ties shown are from lines of occupation which may not be actual Property Lines.

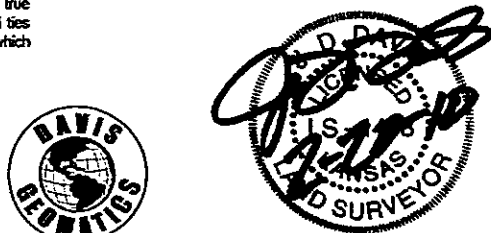

J. D. Davis
 Professional Land Surveyor
 Kansas Registration No. 1478
 Amarillo, Texas

DAVIS GEOMATICS, LLC
 PROFESSIONAL GEOMATIC CONSULTANTS
 PROFESSIONAL LAND SURVEYORS • CERTIFIED FEDERAL SURVEYORS
 COLORADO • KANSAS • OKLAHOMA • TEXAS
 P.O. BOX 4061, AMARILLO, TEXAS 79116 • 616 N. POLK STREET, AMARILLO, TEXAS 79107
 806.374.4334 • FAX 806.359.0686
 www.geopro.us • email: info@geopro.us

Proposed Well Location For
 Pioneer Natural Resources
 Evans 4-25R
 Section 25, T30S, R 36W
 Grant County, Kansas

DRAWN BY: J.D. Davis	DATE: 2-20-2010	FILE NO.: 10-02-023
SCALE: 1" = 1000'	DIGTESS NO.: N/A	REVISED: 7-09-2010

Operator: PIONEER NATURAL RESOURCES Lease Name: EVANS WELL NO.: 4-25R
 Footages: 1200' FSL & 1637' FWL Elevation: 2913'
 Section: 25 Township: 30S, Range: 36W, 6TH PM GRANT County, Kansas
 Topography & Vegetation: ROLLING PASTURE
 Reference or Alternate Stakes Set: THIS IS ALTERNATE
 Best Accessibility to Location: SOUTH FROM LEASE ROAD NORTH OF LOCATION
 Distance & Direction: S 35°25' E, 14.5 MILES FROM ULYSSES & N 00°14' W, 5.7 MILES FROM MOSCOW

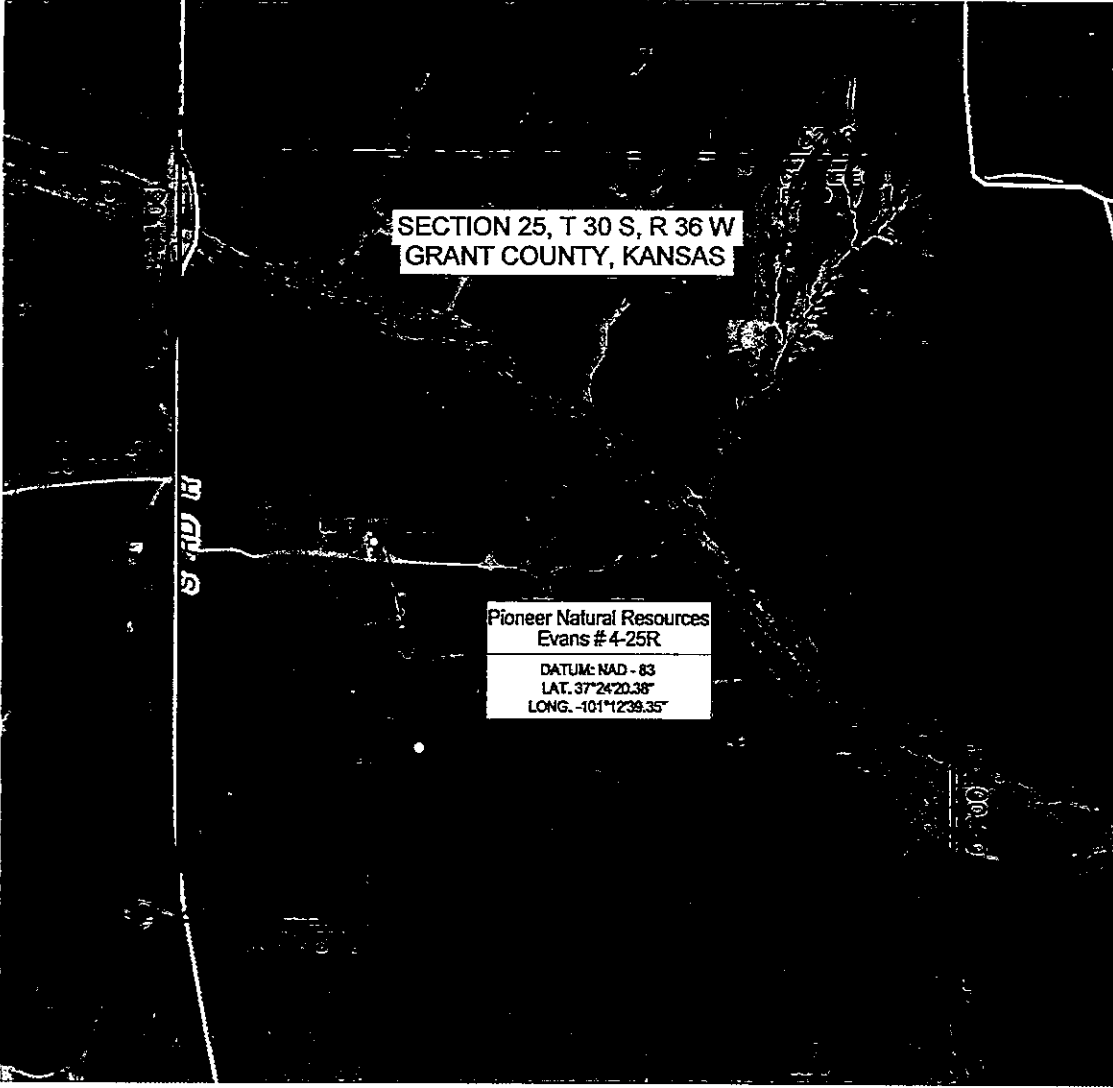

- CERTIFICATE -

NOTE: Bearings hereon are relative to true North as determined from G.P.S. observations.

The undersigned does hereby certify that the above described well location was surveyed and staked on the ground as shown.

This plat DOES NOT represent a true Boundary Survey. The footages and ties shown are from lines of occupation which may not be actual Property Lines.



J. D. Davis
 Professional Land Surveyor
 Kansas Registration No. 1478
 Amarillo, Texas



DAVIS GEOMATICS, LLC
 PROFESSIONAL GEOMATIC CONSULTANTS
 PROFESSIONAL LAND SURVEYORS • CERTIFIED FEDERAL SURVEYORS
 COLORADO • KANSAS • OKLAHOMA • TEXAS
 P.O. BOX 4061, AMARILLO, TEXAS 79116 • 616 N. POLK STREET, AMARILLO, TEXAS 79107
 806.374.4334 • FAX 806.359.0686
 www.geopro.us • email: info@geopro.us

Proposed Well Location For

 Pioneer Natural Resources

 Evans 4-25R
 Section 25, T30S, R 36W
 Grant County, Kansas

DRAWN BY: J.D. Davis	DATE: 2-20-2010	FILE NO.: 10-02-023
SCALE: 1" = 1000'	DIGTESS NO.: N/A	REVISED: 7-09-2010