

Pro-Stake LLC
 Oil Field & Construction Site Staking
 P.O. Box 2324
 Garden City, Kansas 67846
 Office/Fax: (620) 276-6159
 Cell: (620) 272-1499

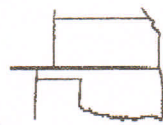

m071810-u
 PLAT NO.

8854
 INVOICE NO.

American Warrior

OPERATOR

Hodgeman County, KS

COUNTY

15 21s 25w
 Sec. Twp. Rng.

Ronald - Brian # 1-15 (restake)

LEASE NAME

660' FSL - 2268' FWL

LOCATION SPOT

Grass/Hoss 3D Prospect

PROSPECT

SCALE: **1" = 1000'**
 DATE STAKED: **July 14th, 2010**
 MEASURED BY: **Ben R.**
 DRAWN BY: **Gabe O.**
 AUTHORIZED BY: **Cecil O.**



GR. ELEVATION: **2328.6'**

Directions: From the North side of Jetmore, Ks at the intersection of Hwy 156 & Hwy 283 - Now go 11.1 miles North on Hwy 283 - Now go 8 miles West on X RD - Now go 2.1 miles South on 210 Rd to the SE corner of section 15-21s-25w - Now go 0.5 mile West on V Rd to ingress stake North into @ gate - Now go 660' North through pasture - Now go 335' West through pasture into staked location.
 Final ingress must be verified with land owner or Operator

*This drawing does not constitute a monumented survey or a land survey plat
 This drawing is for construction purposes only*

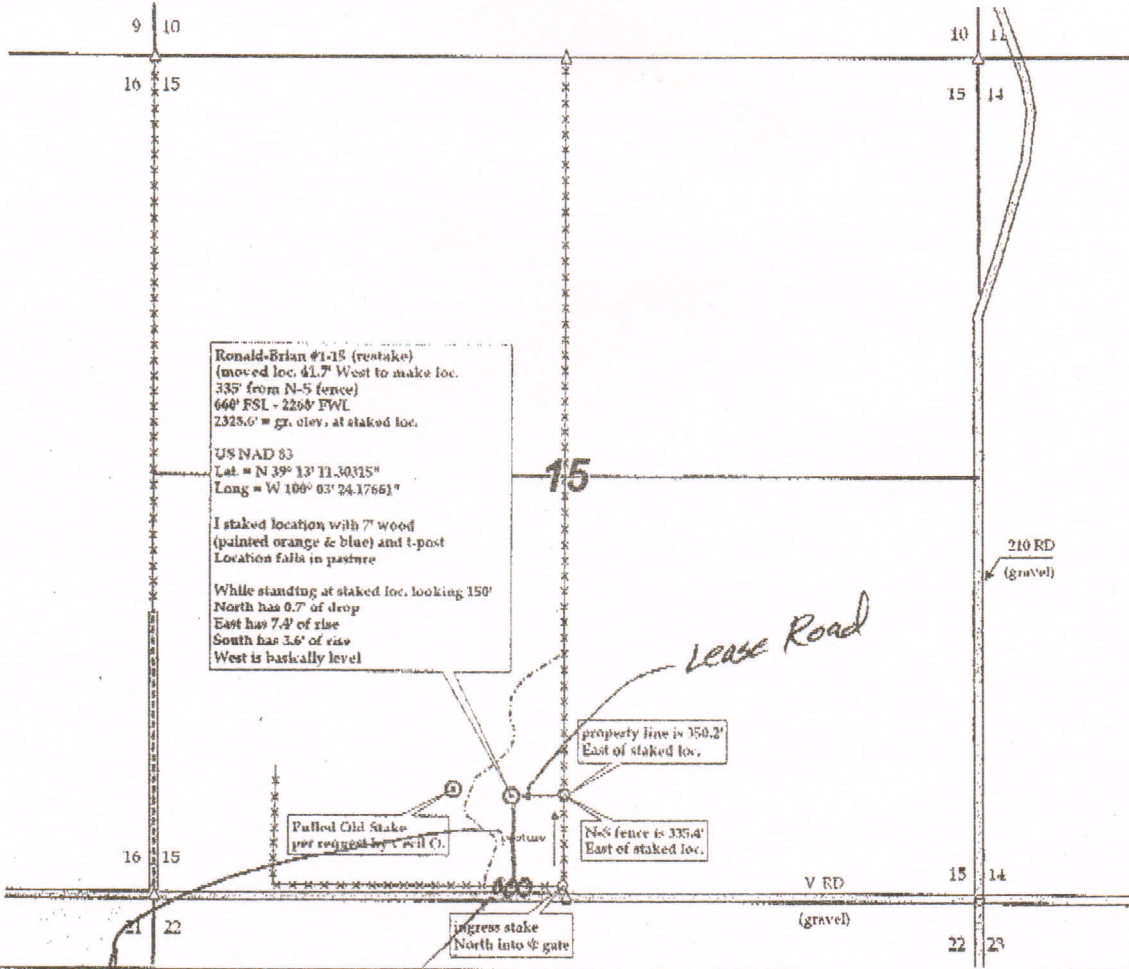

Electric & Pipeline

Tank Battery

All the above is preliminary & non-binding