

### Pro-Stake LLC

Oil Field & Construction Site Staking  
P.O. Box 2324  
Garden City, Kansas 67846  
Office/Fax: (620) 276-6159  
Cell: (620) 272-1499

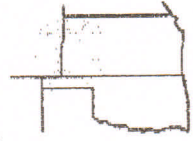

v071810-e  
FLAT NO.

8853  
INVOICE NO.

**American Warrior**

OPERATOR

**Hodgeman County, KS**

COUNTY

13 21s 25w  
Sec. Twp. Rng.

**Miner C #5-13**

LEASE NAME

**1793' FSL - 1485' FWL**

LOCATION SPOT

**Grass/Hoss 3D Prospect**

PROSPECT

SCALE: **1" = 1000'**  
DATE STAKED: **July 14<sup>th</sup>, 2010**  
MEASURED BY: **Ben R.**  
DRAWN BY: **Gabe Q.**  
AUTHORIZED BY: **Cecil O.**



GR. ELEVATION: **2355.5'**

**Directions:** From the North side of Jetmore, Ks at the intersection of Hwy 156 & Hwy 283 - Now go 8.7 miles West on Hwy 156 - Now go 10 miles North on NW 210 RD - Now go 1 mile East on NW V RD to the SW corner of section 13-21s-25w - Now go approx. 30' on East to ingress stake North into - Now go 0.3 mile North on lease road to ingress stake - Now go 0.1 mile NE on lease road to ingress stake - Now go approx. 900' East through terraced worked ground into staked location

Final ingress must be verified with land owner or Operator

This drawing does not constitute a monumented survey or a land survey plat  
This drawing is for construction purposes only

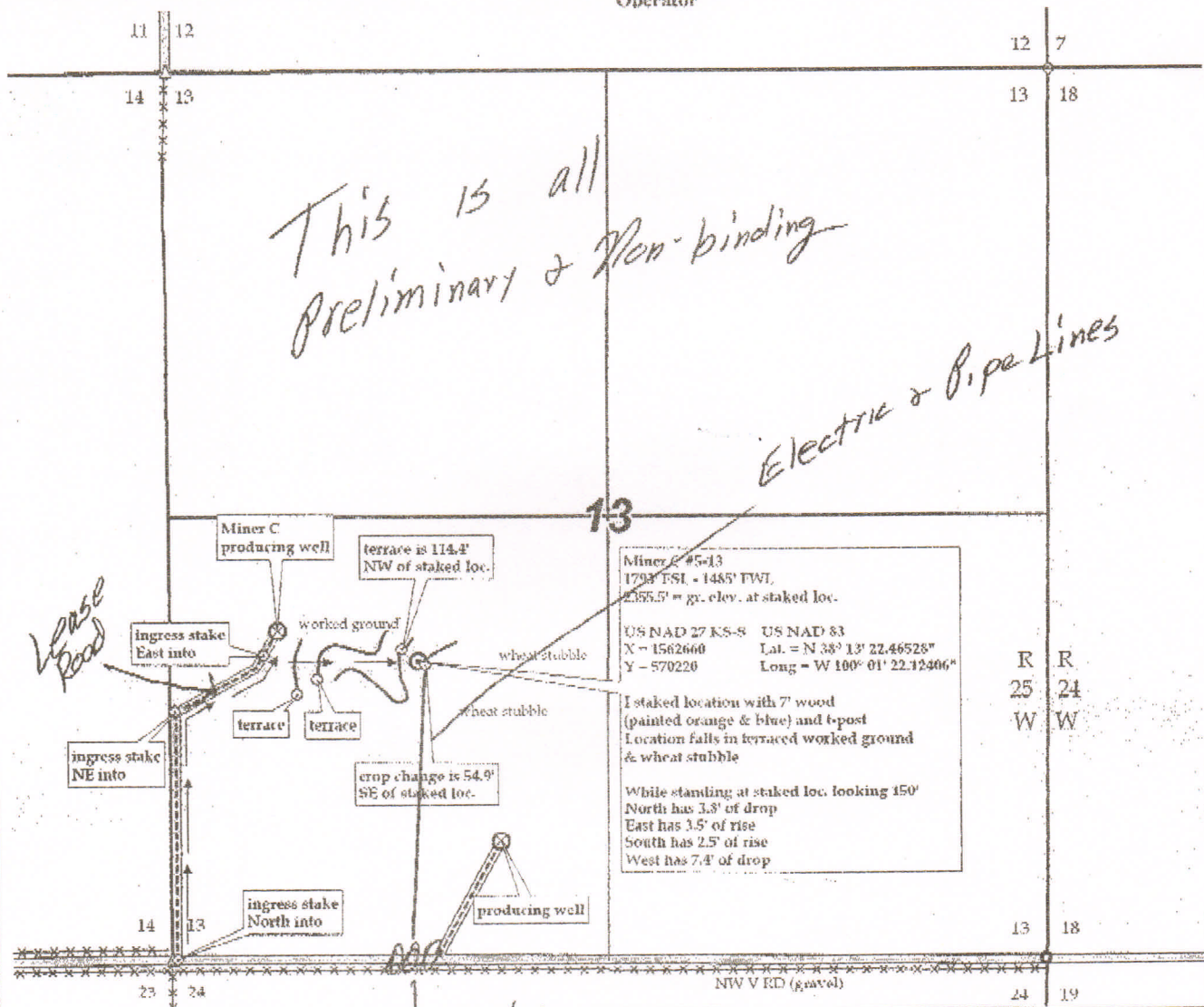

*Existing Tank Battery*