

# ADVANTAGE ELEVATIONS

OIL FIELD SURVEYORS

BOX 8604 - PRATT, KS 67124  
(620) 672-6491

729104  
INVOICE NO.

LOTUS OPERATING COMPANY LLC OPERATOR 5 NO C R Wetz FARM  
Barber COUNTY 36 S 34g T 12w R 50' FSL & 1880' FEL of Section LOCATION

ELEVATION: 1411' gr.

LOTUS OPERATING COMPANY LLC  
100 S Main, Ste 420  
Wichita KS 67202

AUTHORIZED BY: Tim Hellman

SCALE: 1" = 1000'

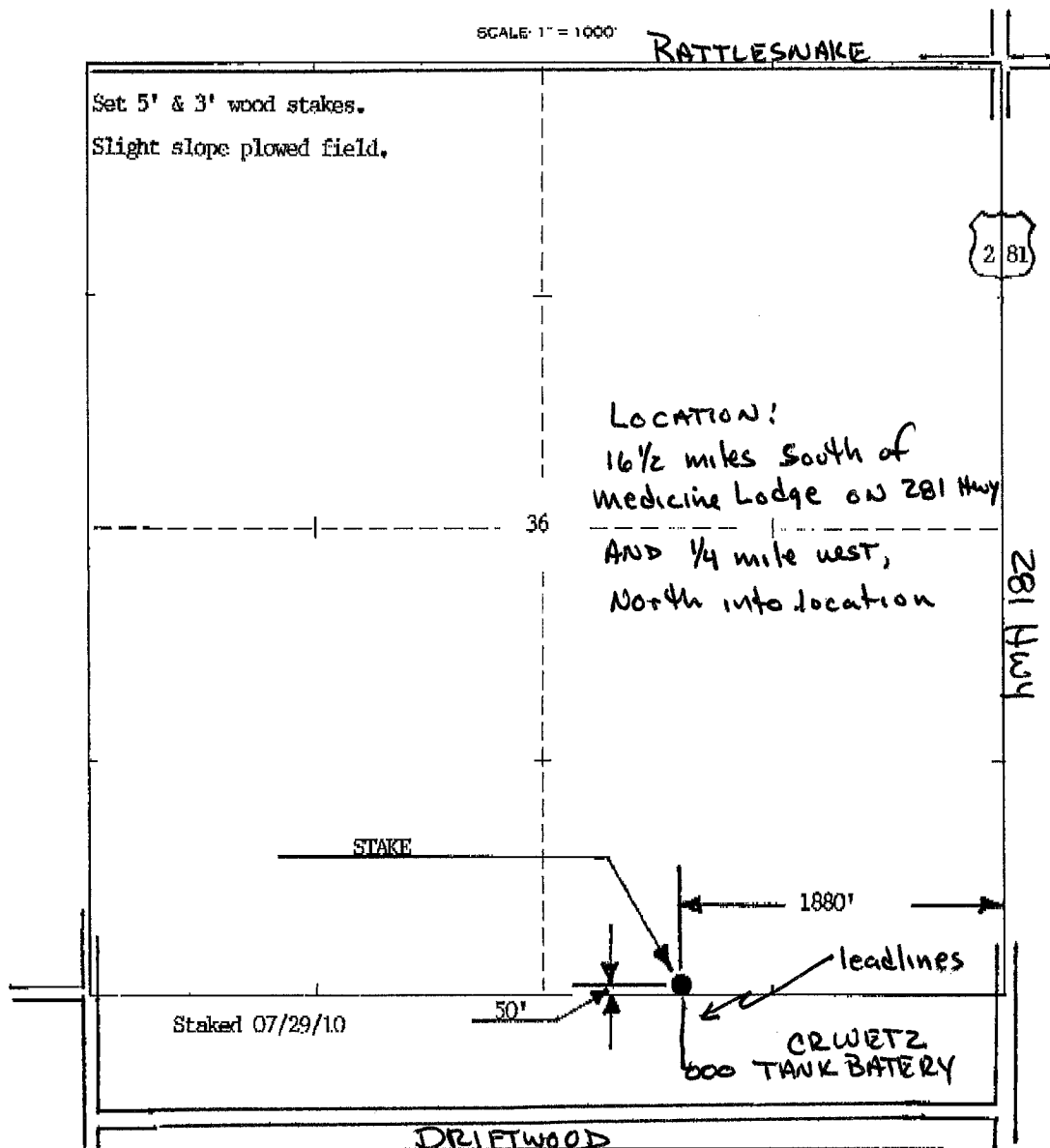



# ADVANTAGE ELEVATIONS

OIL FIELD SURVEYORS

BOX 8604 - PRATT, KS 67124  
(620) 672-6491

729105  
INVOICE NO.

LOTUS OPERATING COMPANY LLC  
OPERATOR

6 C R Wetz  
NO. FARM

Barber 36 34s 12w  
COUNTY S T R

850' FSL & 1815' FEL  
LOCATION

ELEVATION: 1417' gc



LOTUS OPERATING COMPANY LLC  
100 S Main, Ste 420  
Wichita KS 67202

AUTHORIZED BY: Tim Hellman

SCALE: 1" = 1000'

Set 5' & 3' wood stakes.  
Slight to moderate slope plowed field.

Location:  
1 1/2 miles south of  
Medicine Lodge on 281  
Hwy. Then 1/4 mile west  
on Driftwood, north into  
Location.

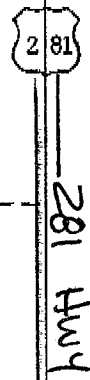

Staked 07/29/10

leadings →

000 CRWETZ

DRIFTWOOD

TANK BATTERY